

Applied coating as J31/111A to plywood box as K11/817

Standing seam zinc roof as H74/110 - to manufacturers requirements

50mm vented void

18mm thick exterior grade plywood as K11/817

Vented Zinc fascia - to manufacturers detail as H74/111

Tapered timbers to Structural Engineers specification

Insect mesh as N16/320

2 layers of 15mm thick exterior grade plywood as K11/817 with zinc covering as H74/470

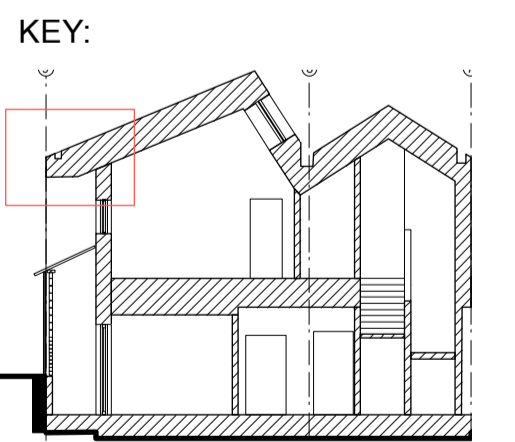

CHECK THIS DRAWING IS THE LATEST REVISION

THIS DRAWING SHOULD BE READ IN CONJUNCTION WITH ALL RELEVANT DRAWINGS, SPECIFICATIONS, SCHEDULES AND OTHER CONTRACT INFORMATION ISSUED BY THE ARCHITECT, STRUCTURAL ENGINEER, SERVICES ENGINEER AND ANY OTHER CONSULTANT EMPLOYED OR RETAINED BY THE EMPLOYER IN RESPECT OF THESE WORKS.

ALL DIMENSIONS SHOWN ARE TO THE FACE OF MASONRY, METAL OR TIMBER STUD FRAMING, OR THE CENTRE LINE OF STRUCTURAL OR TIMBER MEMBERS STEEL MEMBERS, UNLESS NOTED OTHERWISE.

DO NOT SCALE FROM THIS DRAWING.

REPORT ANY DISCREPANCIES, CONFLICTS, ERRORS OR OMISSIONS TO THE CA AND SEEK DIRECTIONS BEFORE PROCEEDING.

CONFIRM ALL DIMENSIONS AND LEVELS ON SITE PRIOR TO COMMENCING WORK. IF IN DOUBT ASK!

DO NOT USE ANY AREAS INDICATED FOR EITHER VALUATION, PURCHASE SALE OR ANY OTHER FORM OF LEGALLY BINDING CONTRACT.

DO NOT REPRODUCE ANY PART OF THIS DRAWING WITHOUT PRIOR WRITTEN CONSENT. THIS DRAWING REMAINS THE COPYRIGHT OF ARCHITYPE LTD.

NOTE:

Ensure that the insulation fills the cavity above and below the cavity tray.

TO BE READ IN CONJUNCTION WITH DD001.

Status **CONSTRUCTION**

ARCHITYPE

The Morocco Stone, 18 Leathermarket Street, London SE1 3JA
T 020 7403 2889 F 020 7407 5283 e london@architype.co.uk www.architype.co.uk

Project **CCFL AGINCOURT SCHOOL**

Client **CAMDEN COUNCIL**

Dwg Title **NEW BUILD GUTTER DETAIL**

Dwg No. **7140 AG DD030** Revision

Scales **1:2@A1** Date **SEPT 2013**

Drawn by **JH** Checked by

Revisions