

**FOR PLANNING APPLICATION PURPOSES ONLY**  
 This drawing has been produced for Purley Investment Corp. . . . for the project/site named as Erskine Road, . . . . . and is submitted as part of a planning application relating to this site name only and is not intended for use by any other person or organisation or for any other purpose.  
 © PKS Architects LLP  
 September 2013

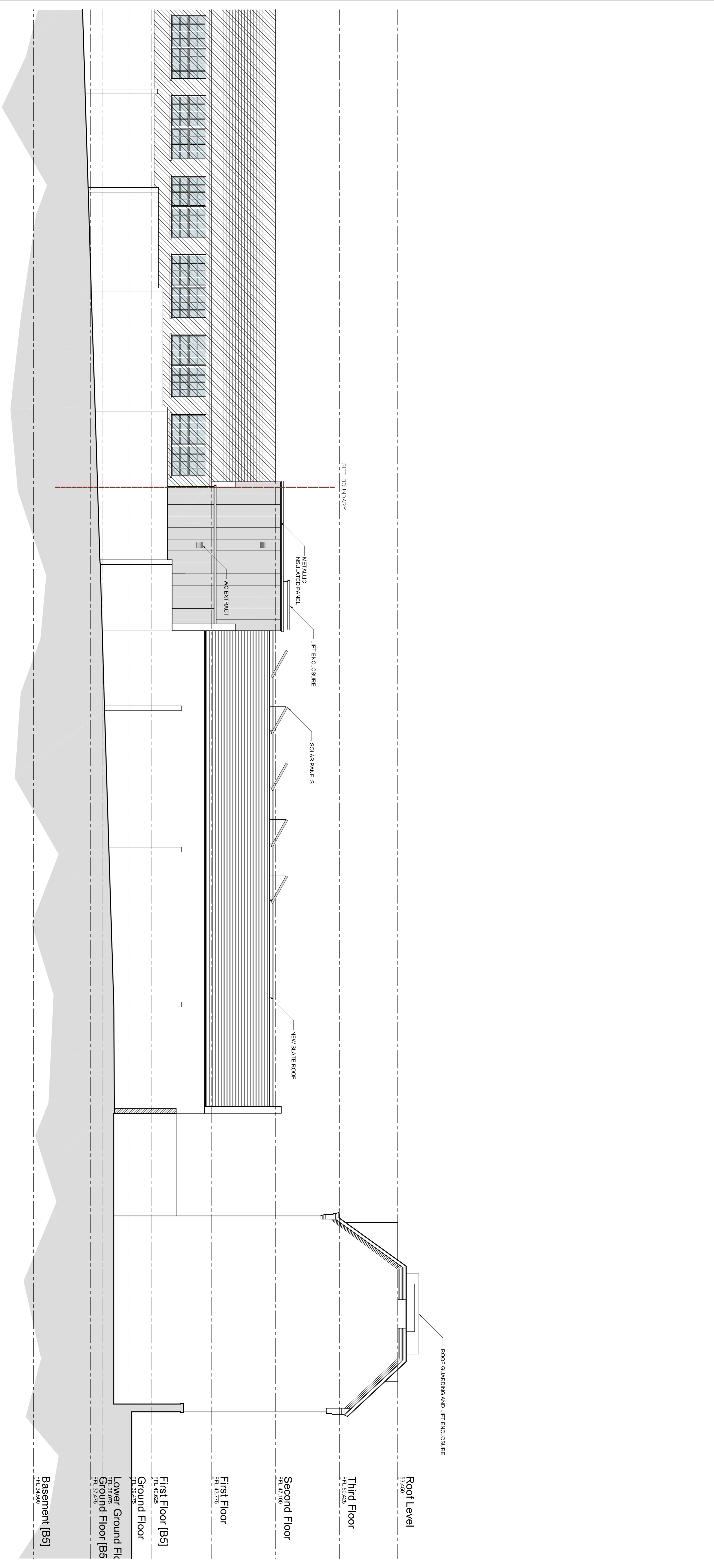

**PLANNING**

DO NOT SCALE FROM THIS DRAWING. VERIFY ALL DIMENSIONS ON SITE

Project		6 Erskine Road	
Title		Proposed Elevation - Building 5 Exterior	
Scale	1:100 @ A1	Author	GLJ
Date	11.02.13	Job No.	335
Project No.		050-06	
Rev.		A	

© PKS Architects LLP 10 Deane House Studios, Greenwood Plaza, London, WMS 1LB 1. 020 7224 4800 1. 020 7224 4801 e. pks@pksarchitects.com