

FOR PLANNING APPLICATION PURPOSES ONLY

This drawing has been produced for Durley Investment Corp. . . . for the project/site named as Erskine Road, . . . and is submitted as part of a planning application relating to this site name only and is not intended for use by any other person or organisation or for any other purpose.

© PK5 Architects LLP

September 2013

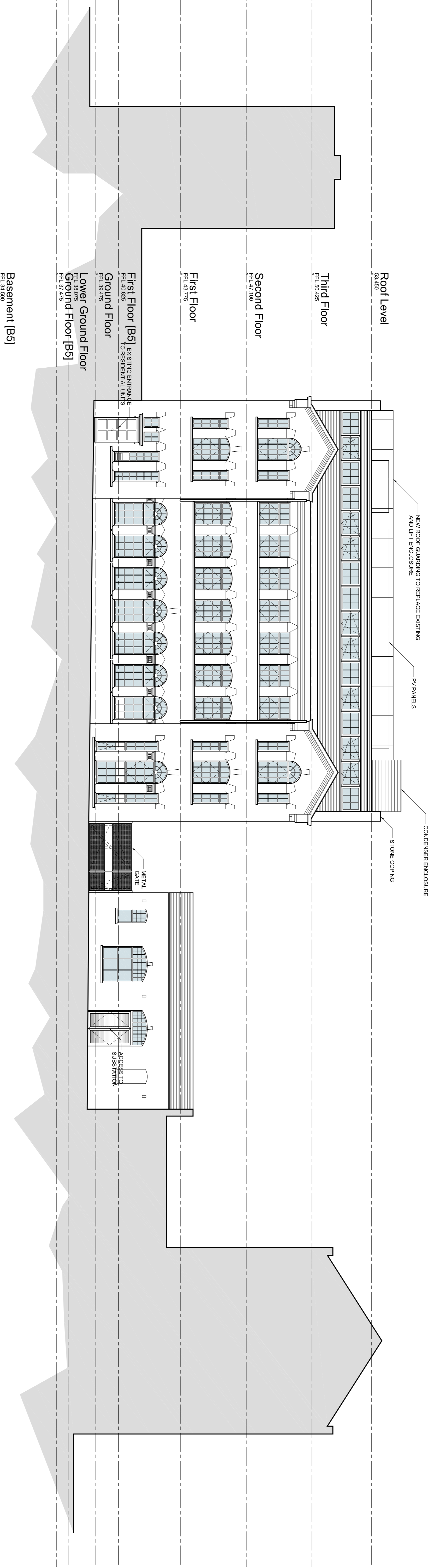

PLANNING

Project		6 Erskine Road		
The Proposed Elevation - Leeder House External				
Scale	1:100 @ A1	Author	GLJ	
Date	11.02.13	Job No.	335	
© PK5 Architects LLP 10 Deane House Studios, Greenwood Place, London, WMS 1LB 1.020 7424 4800 1.020 7424 4801 e. pk5@pk5architects.com		Draw No.	050-01	
			Rev.	A