

FOR PLANNING APPLICATION PURPOSES ONLY
 This drawing has been produced for Durfrey Investment Corp. . . . for the project/site named as Erskine Road, and is submitted as part of a planning application relating to this site name only and is not intended for use by any other person or organisation or for any other purpose.

© PKS Architects LLP

September 2013

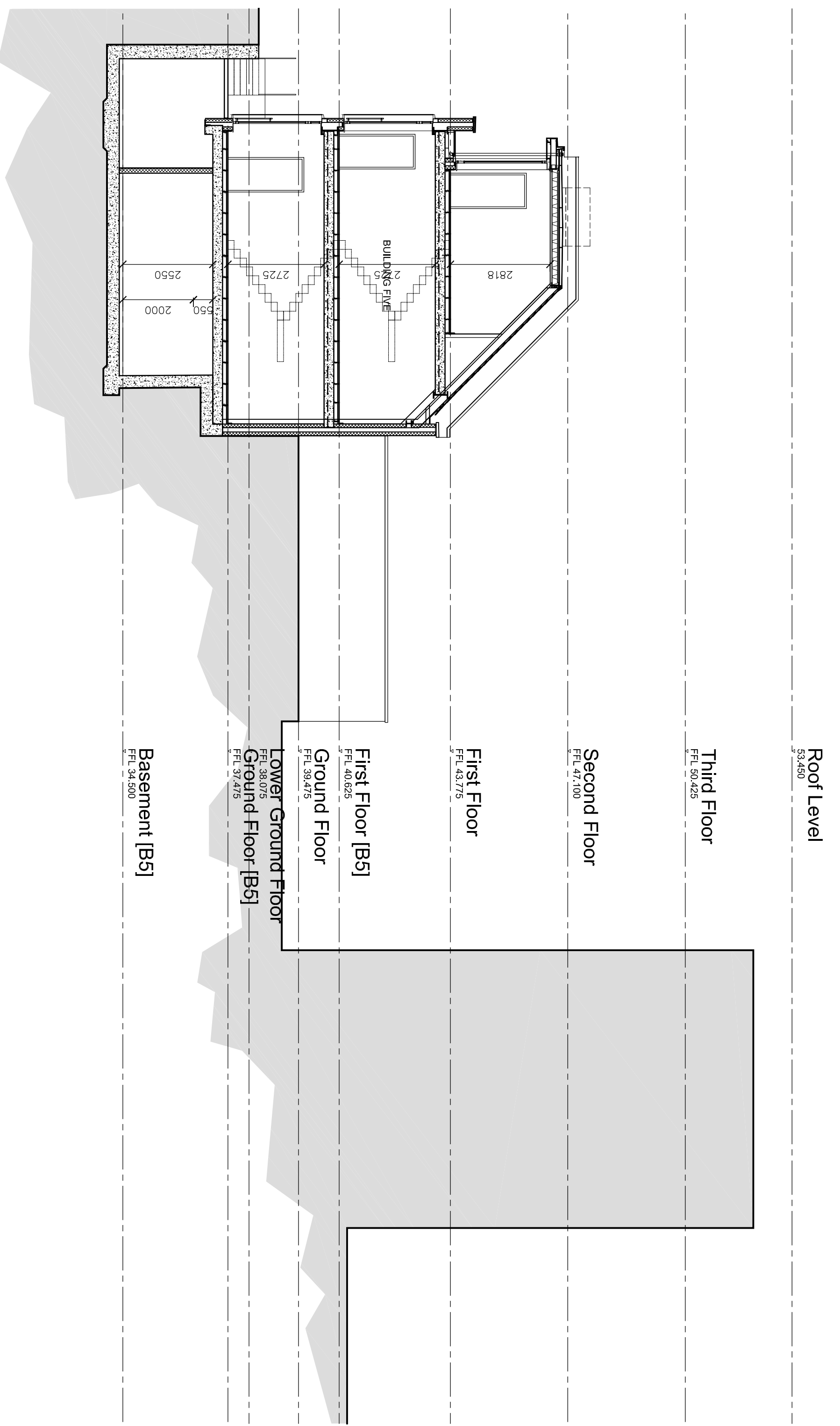
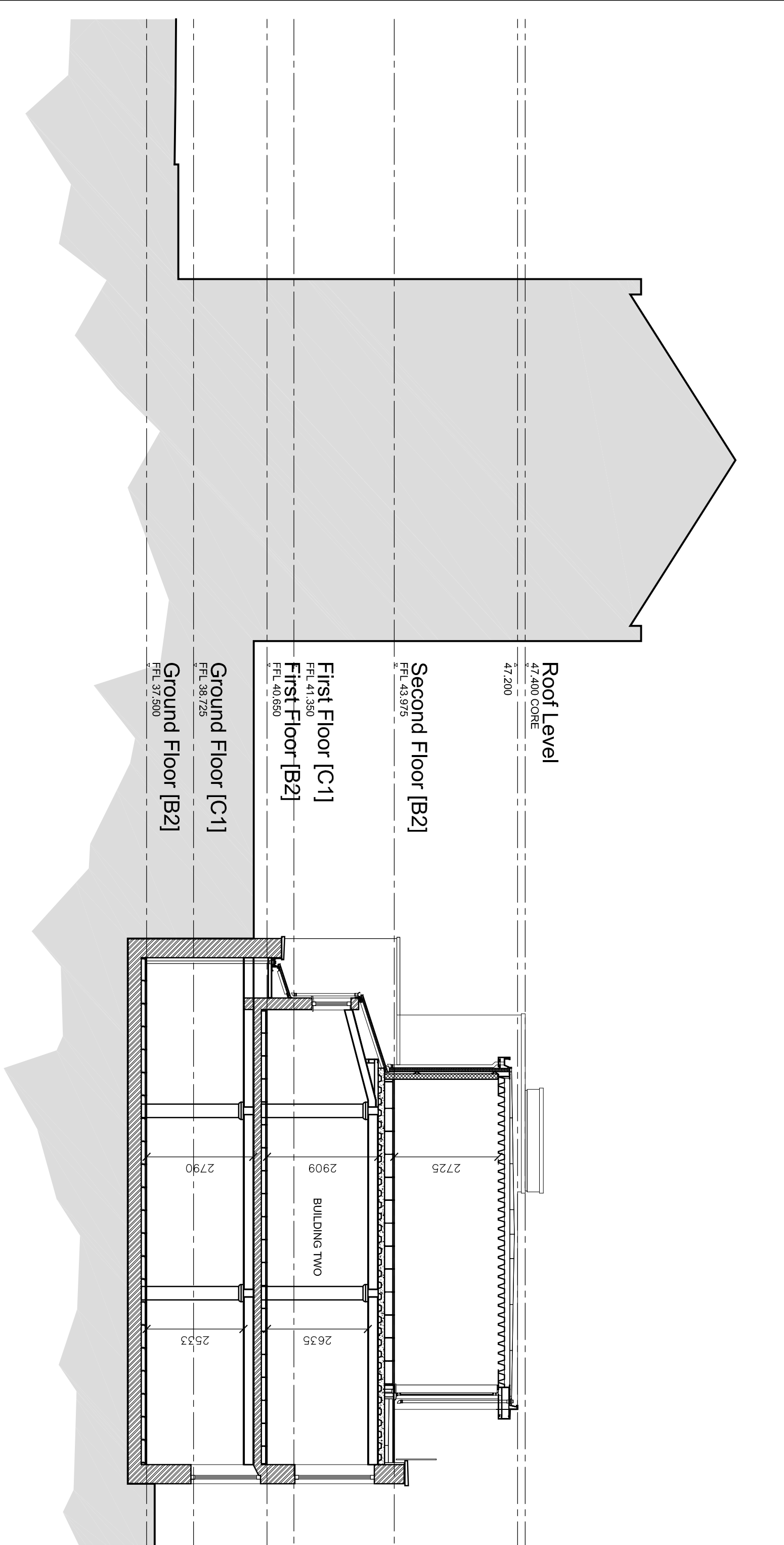

PLANNING

Project		6 Erskine Road	
Title		Proposed Section BB	
Scale	1:100 @ A1	Author	GLJ
Date	18.02.13	Job No.	335
Drawing No.		020-02	
Rev.		A	

DO NOT SCALE FROM THIS DRAWING. Verify all dimensions on site.
 © PKS Architects LLP 10 Deane House Studios, Greenwood Place, London, NW5 1LB t: 020 7224 4800 f: 020 7224 4801 e: pkj@pkсарchitects.com