

FOR PLANNING APPLICATION PURPOSES ONLY
 This drawing has been produced for Durley Investment Corp. . . . for the project/site named as Erskine Road,
 and is submitted as part of a planning application relating to this site name only and is not intended for use by any other
 person or organisation or for any other purpose.

© PKS Architects LLP

September 2013

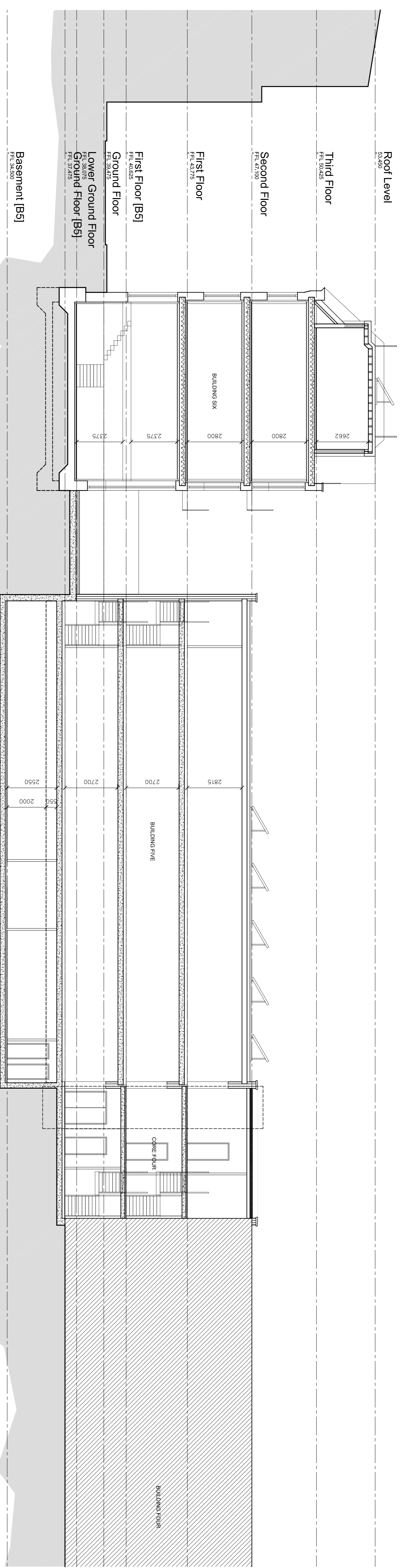

PLANNING

Project		6 Erskine Road	
Title		Proposed Section AA	
Scale	1:100 @ A1	Author	GLJ
Date	18.02.13	Job No.	335
Drawing No.		020-01	
Rev.		A	

DO NOT SCALE FROM THIS DRAWING. Verify all dimensions on site.
 © PKS Architects LLP 10 Deane House Studios, Greenwood Place, London, WMS 1LB 1 020 724 4800 1 020 724 4801 e. pk@pkarchitects.com