

**FOR PLANNING APPLICATION PURPOSES ONLY**

This drawing has been produced for Durley Investment Corp. . . . for the project/site named as Erskine Road. . . . . and is submitted as part of a planning application relating to this site name only and is not intended for use by any other person or organisation or for any other purpose.

© PKS Architects LLP

September 2013

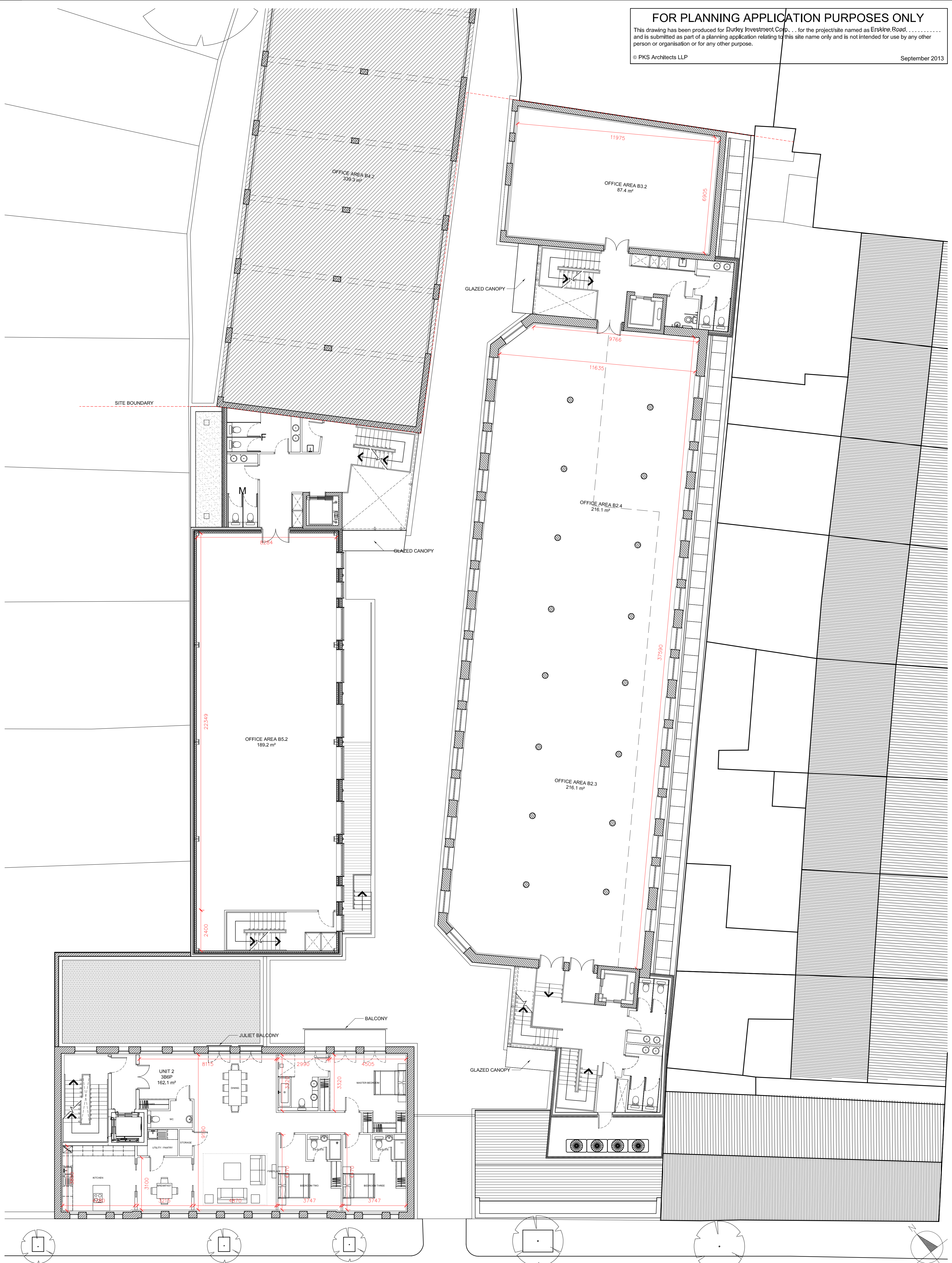

**PLANNING**

DO NOT SCALE FROM THIS DRAWING. Verify all dimensions on site

<p><b>PKS</b> architects</p>	<p>project 6 Erskine Road</p>	<p>title Proposed First Floor Plan</p>	
	<p>scale 1:125 @ A1</p>	<p>author GLJ</p>	<p>dwg no. 010-01</p>
	<p>date 01.05.13</p>	<p>job no. 835</p>	<p>rev. C</p>
	<p>© PKS Architects LLP 10 Deane House Studios, Greenwood Place, London, NW5 1LB t. 020 7424 4800 f. 020 7424 4801 e. pks@pksarchitects.com</p>		