

FOR PLANNING APPLICATION PURPOSES ONLY

This drawing has been produced for Duryley Investment Corp. . . . for the project/site named as 6 Erskine Road and is submitted as part of a planning application relating to this site name only and is not intended for use by any other person or organisation or for any other purpose.

© PKS Architects LLP

Aug 2010

revision	date	author	revision notes
P3	15.03.12	GLJ	Corrected Leader - House gable end & Building 2 Section.

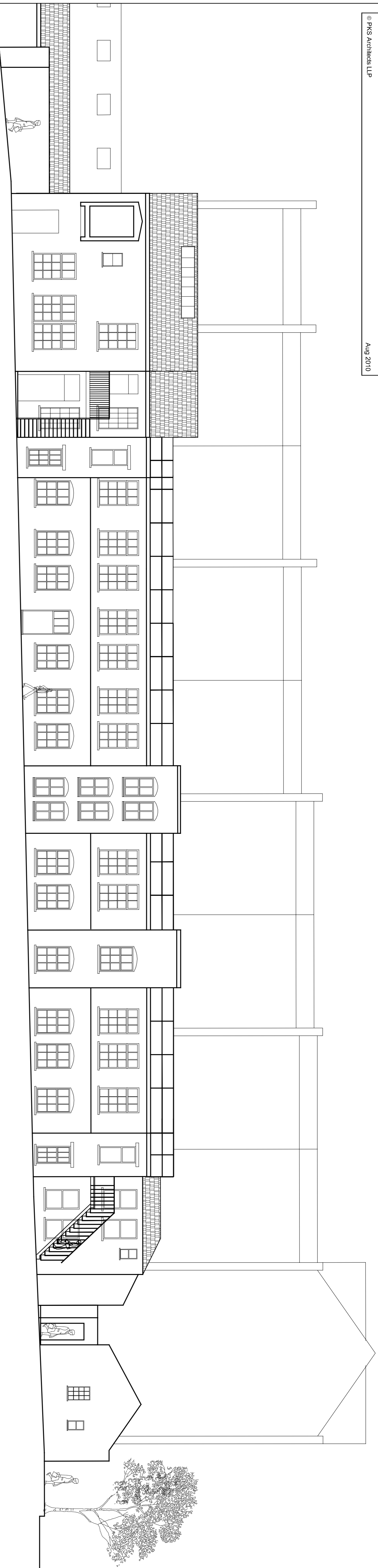

Existing Elevation - Mews Elevation (Block 2)

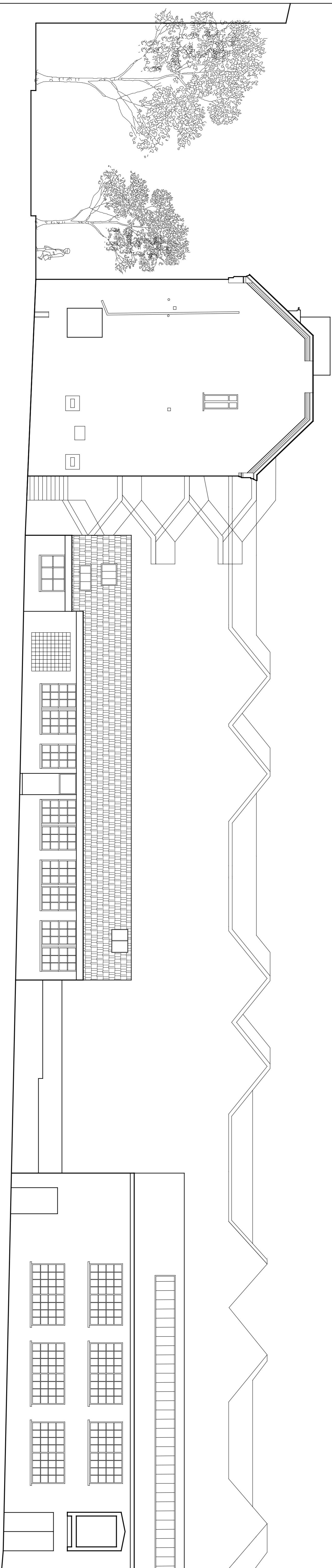

Existing Elevation - Mews Elevation (Block 5)

PLANNING

Project: 6 Erskine Road
Title: Existing Elevations 2
Scale: 1:100 @ A1
Date: 03.08.10
Author: CSP
Job No: 772
Drawing No: 050-02
PKS Architects
PKS Architects LLP, 10 Deane House Studios, Greenwood Place, London NW5 1LB. T: 020 7424 4800 F: 020 7424 4801 e: psk@pskarchitects.com