

REVISIONS

Rev. Date By
A, planning consented basement removed 10.10.13 LV

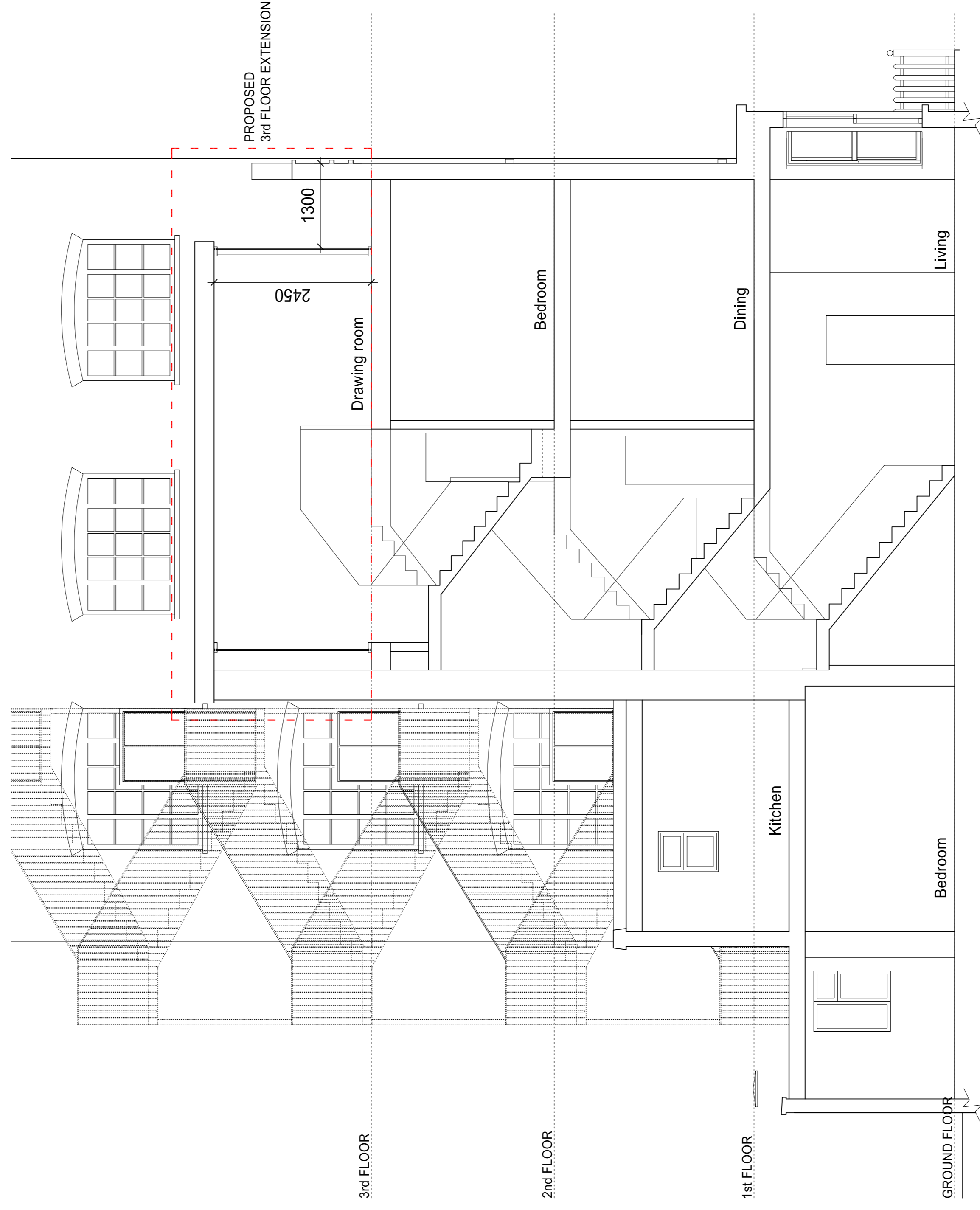

PROPOSED SECTION BB'

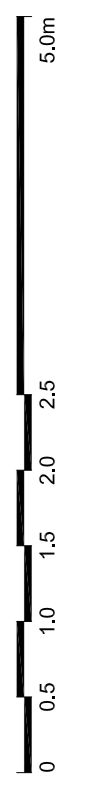

PLANNING APPLICATION

ALL DIMENSIONS TO BE CHECKED ON SITE
WORK TO FINISHED DIMENSIONS ONLY
REPAIRS TO EXISTING STRUCTURE TO BE COMPLETED
AT ONCE BEFORE PROCEEDING

Contemporary Design Solutions

46 Great Marlborough Street
London
W1F 7JW
Telephone: 020 7494 6000 Fax: 020 7494 4944

Client
WARMHAZE LTD

Project Title
Third Floor Extension
10 Balmont Street,
LONDON NW1 8BH

Drawing Title
Proposed Section BB'

Scale: 1:50@A1, 1:100@A3 Date: September 2013
 Drawn: LV Checked: DL
 Drawing No.: **130910-A(GA)301** Rev: **A**

CAD file date: 10 Oct 2013 - 09:29am