

Existing Lower Ground Floor Plan

(as at time of survey)

Basement solid floor specification:

Existing hardcore blinded with soft sand.
1200 gauge damp proof membrane.
80 mm floor insulation. Kingspan Thermafloor TF70 or Cellotex GA 3000Z. Insulation to be turned up at perimeter to prevent cold bridging.
100 mm 1:2:4 mix concrete slab, reinforced with 8 mm mesh.
65 mm floor screed 1:3 mix.

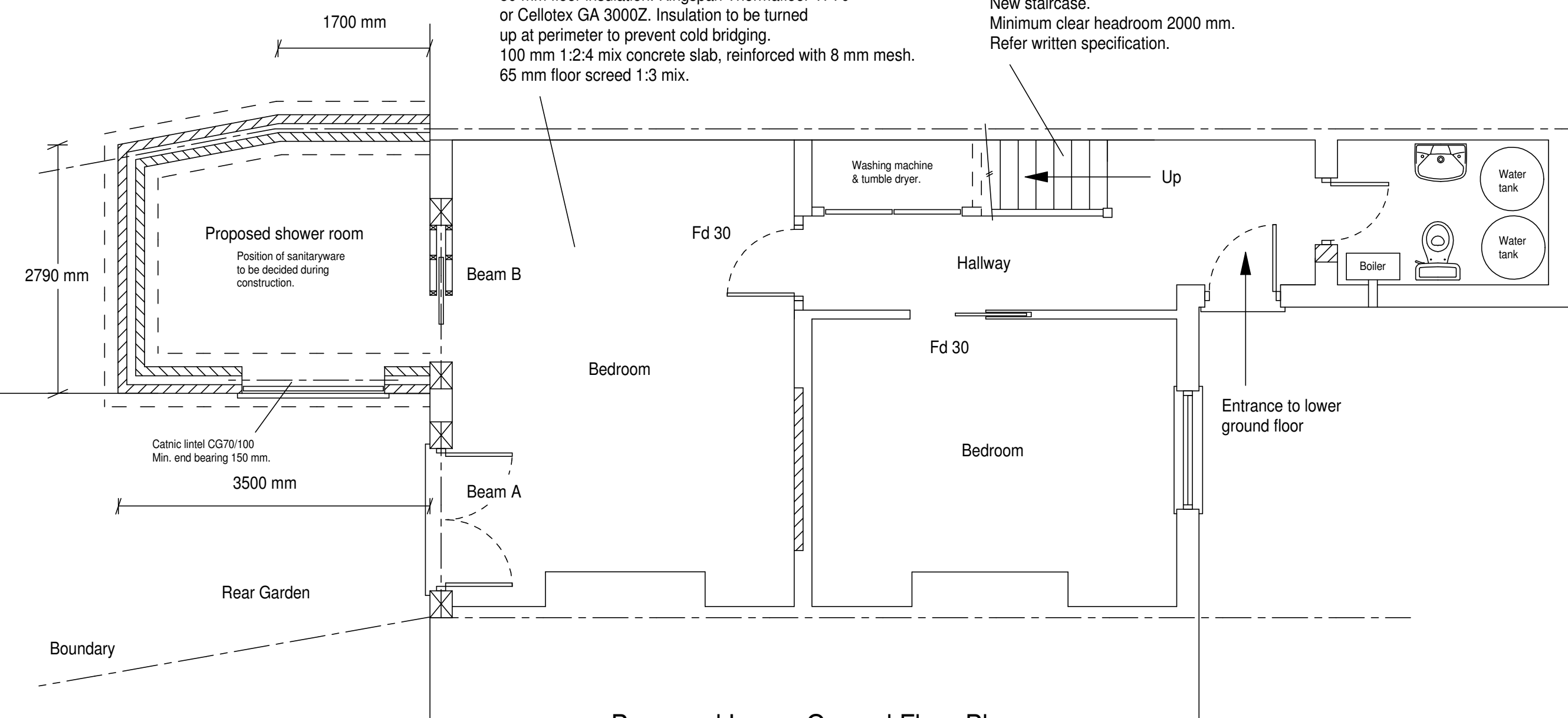

Proposed Lower Ground Floor Plan

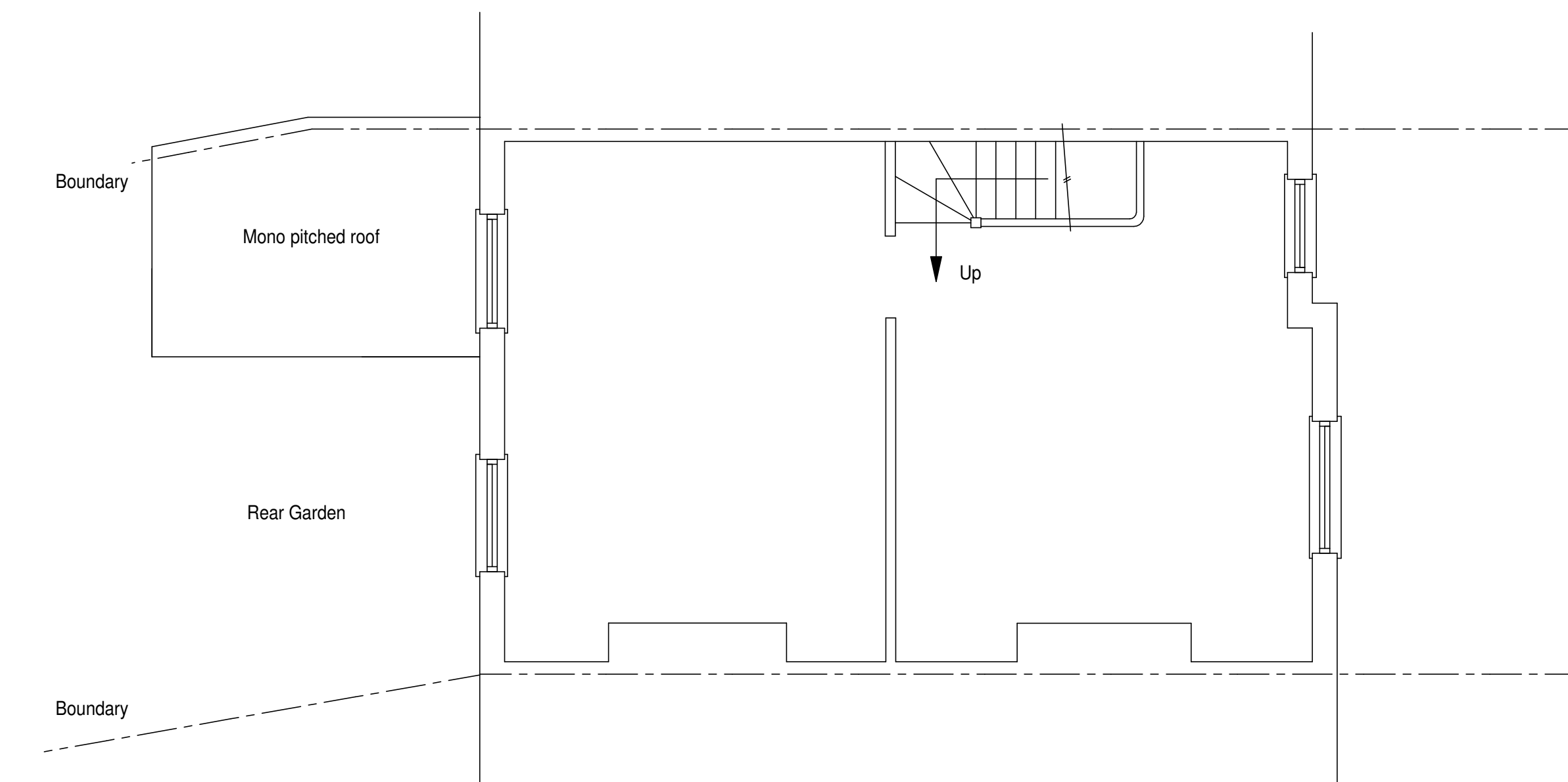

Existing First Floor Plan

(as at time of survey)

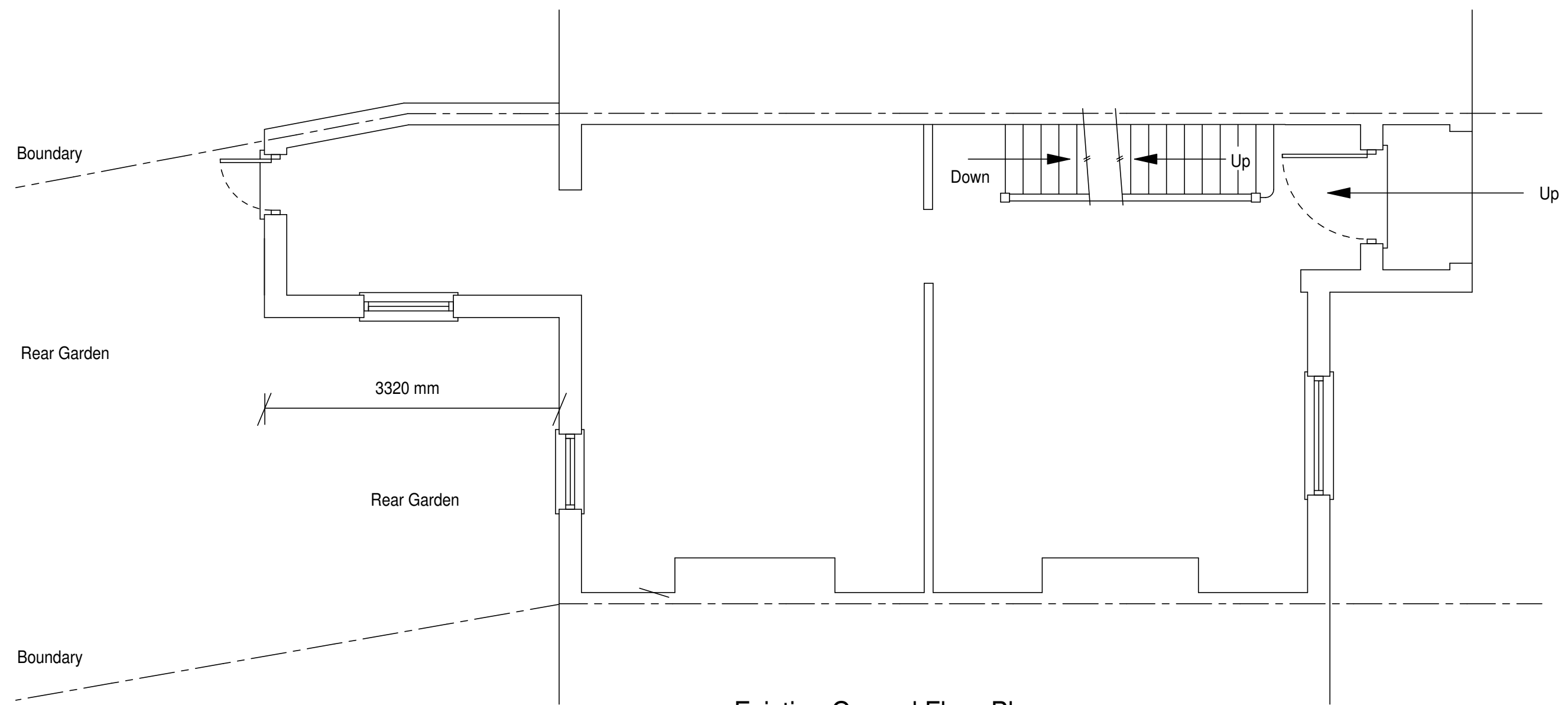

Existing Ground Floor Plan

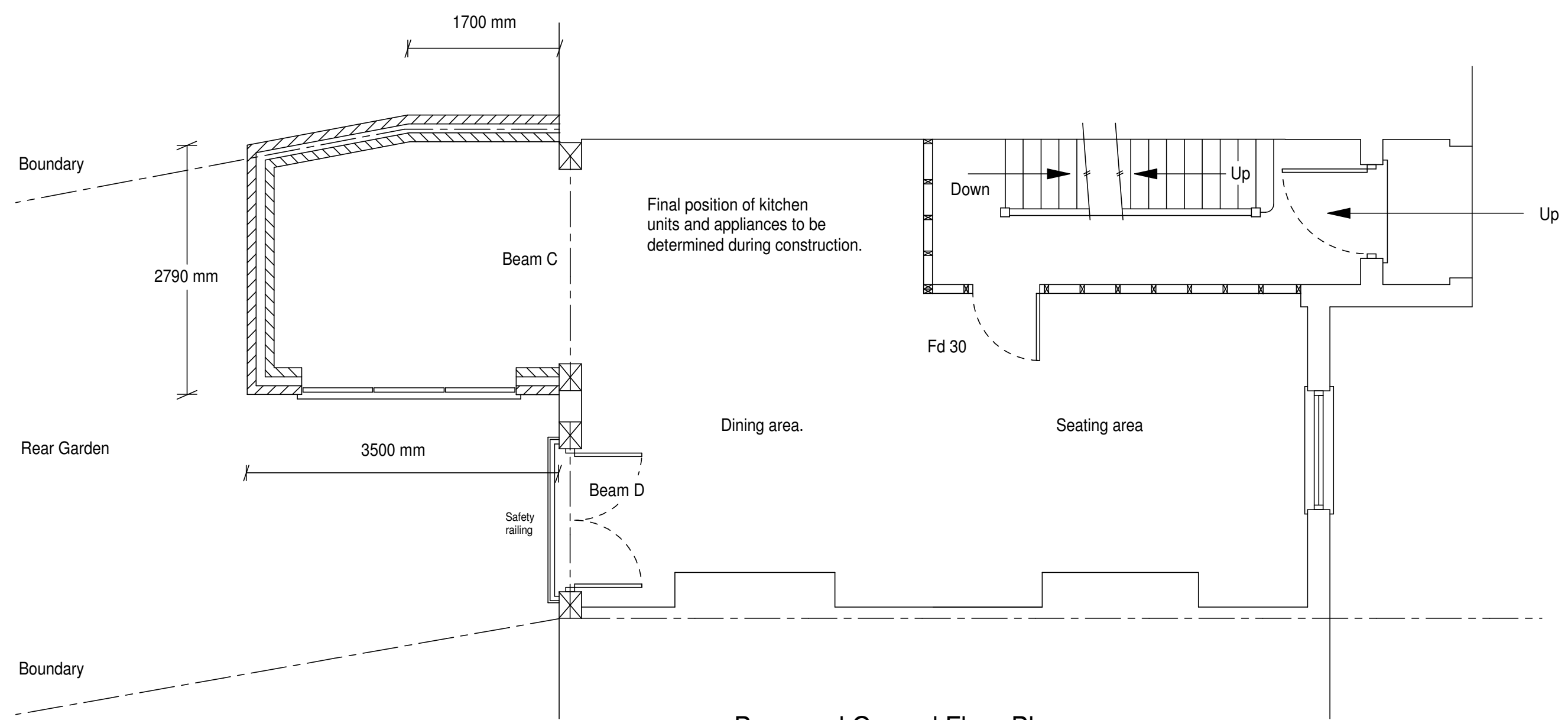

Proposed Ground Floor Plan

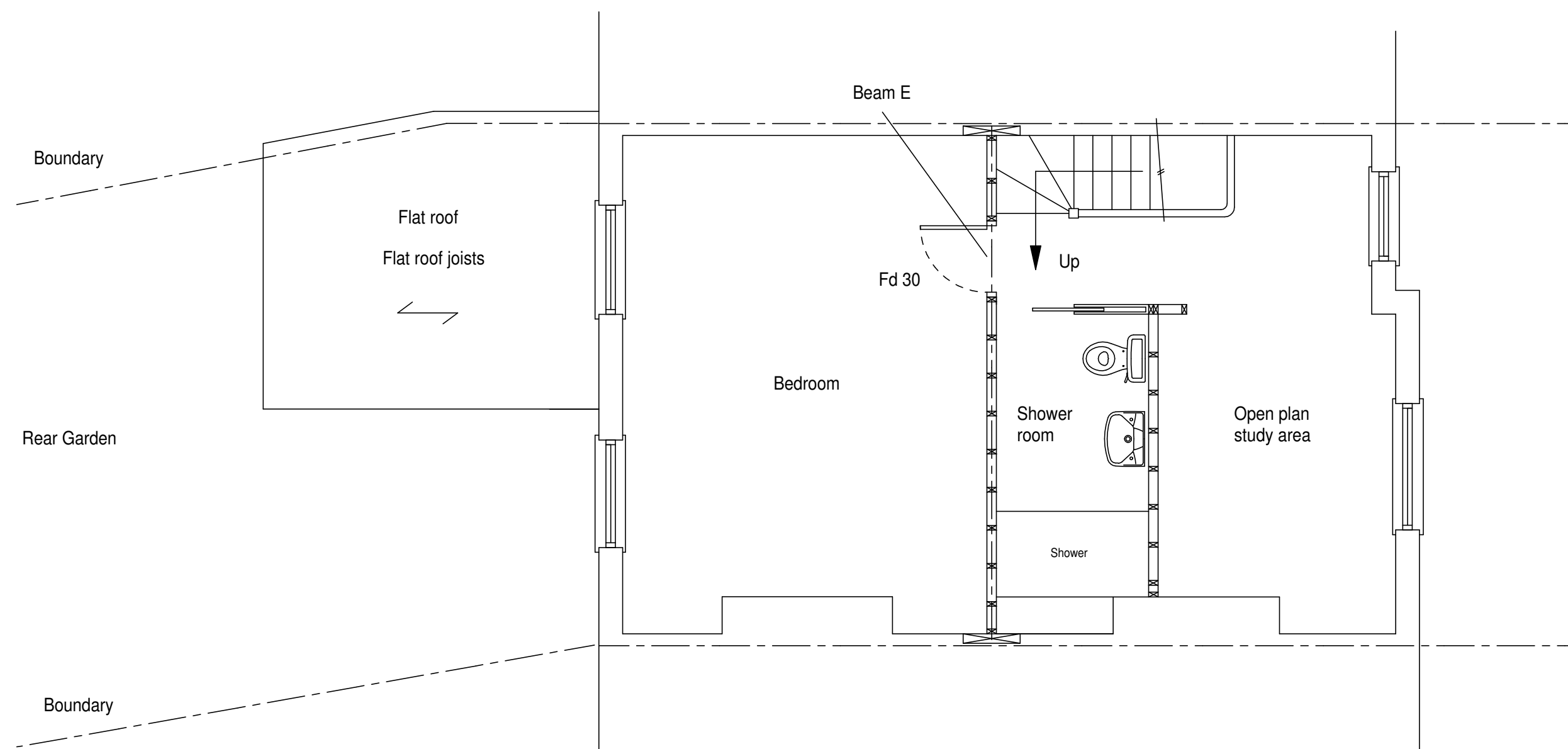

Proposed First Floor Plan

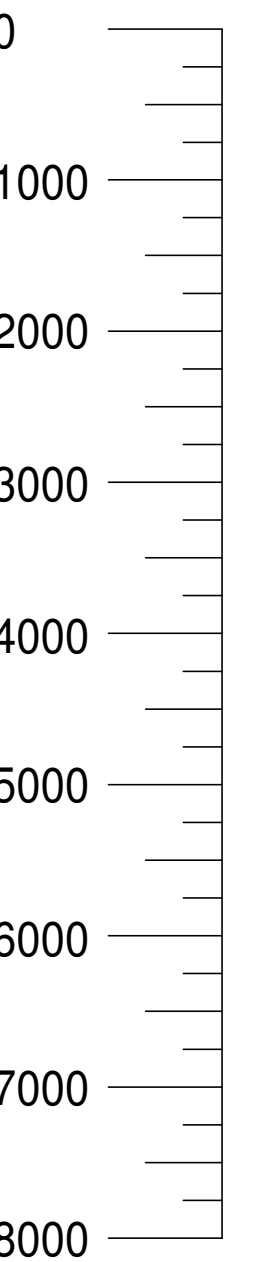

Scale Bar
1:50 in mm.

Notes:

This drawing has been drawn to a scale of 1:50 & 1:100 for the purpose of obtaining local authority approval. Any measurements required for construction must not be scaled from this drawing but taken on site.

All structural elements to be agreed with local authority Building Control prior to the commencement of works.

Attention is drawn to the provisions of The Party Wall etc. Act 1996.

The building owner must formally serve notice of the intention to excavate for foundations within 3 meters of a party wall.

Drawing to be read in conjunction with written specification.

Siobhan Peyton
48 Coity Road
London
NW5 4RY

Planning application
for a double storey rear
extension and sundry
internal works.

Scale: 1:50 @A1

The Planning Service
P.O. Box 10062
Harlow
Essex
CM20 1WE

Tel: 020 8949 6492

e mail: theplanningservice
@hotmail.com

Ref: PEY.SEP.13A