

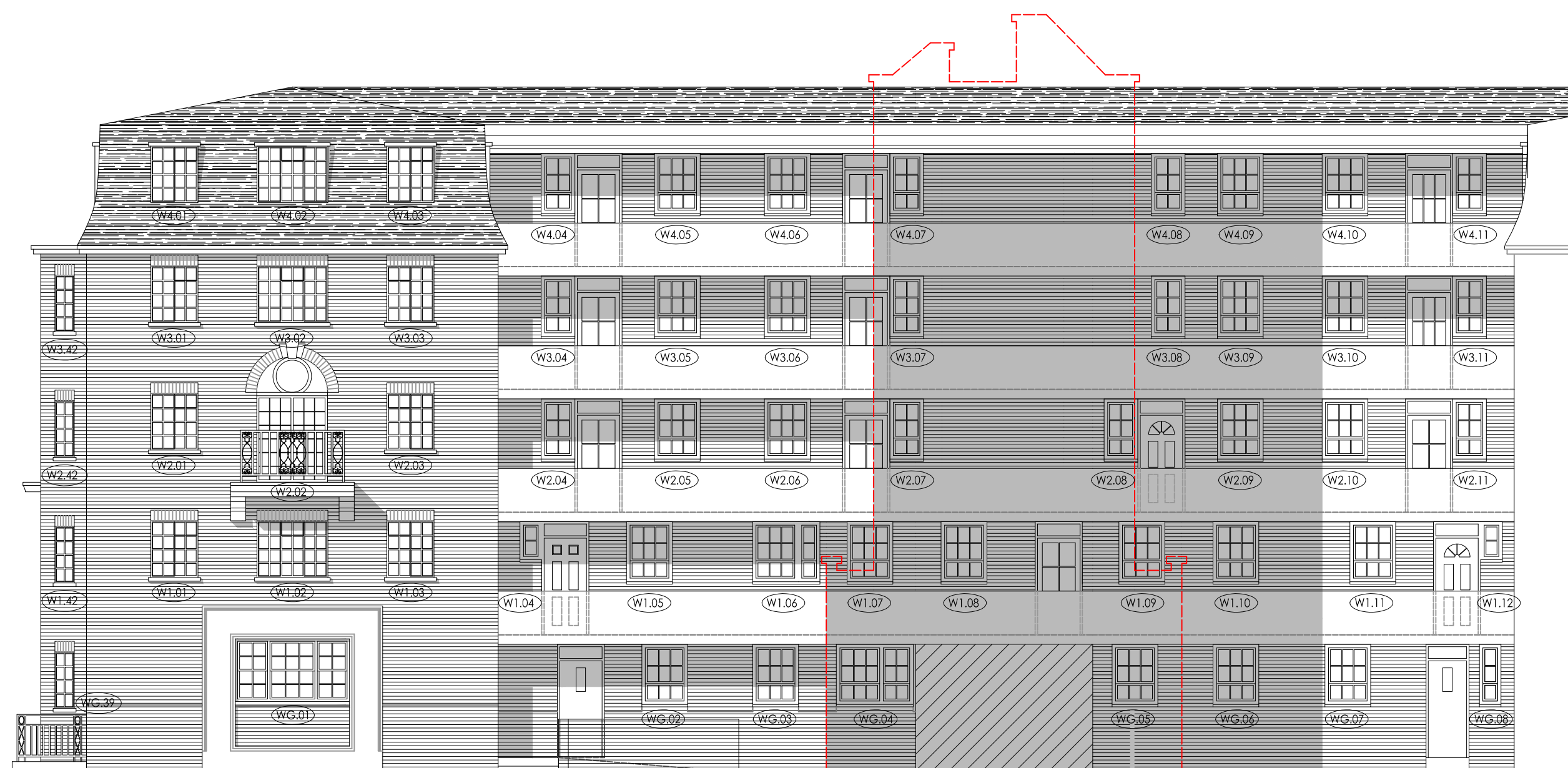

NORTH-WEST ELEVATION (TOWER SHOWN)



ELEVATION A (SOUTH-WEST)



NORTH-WEST ELEVATION (BEHIND TOWER)

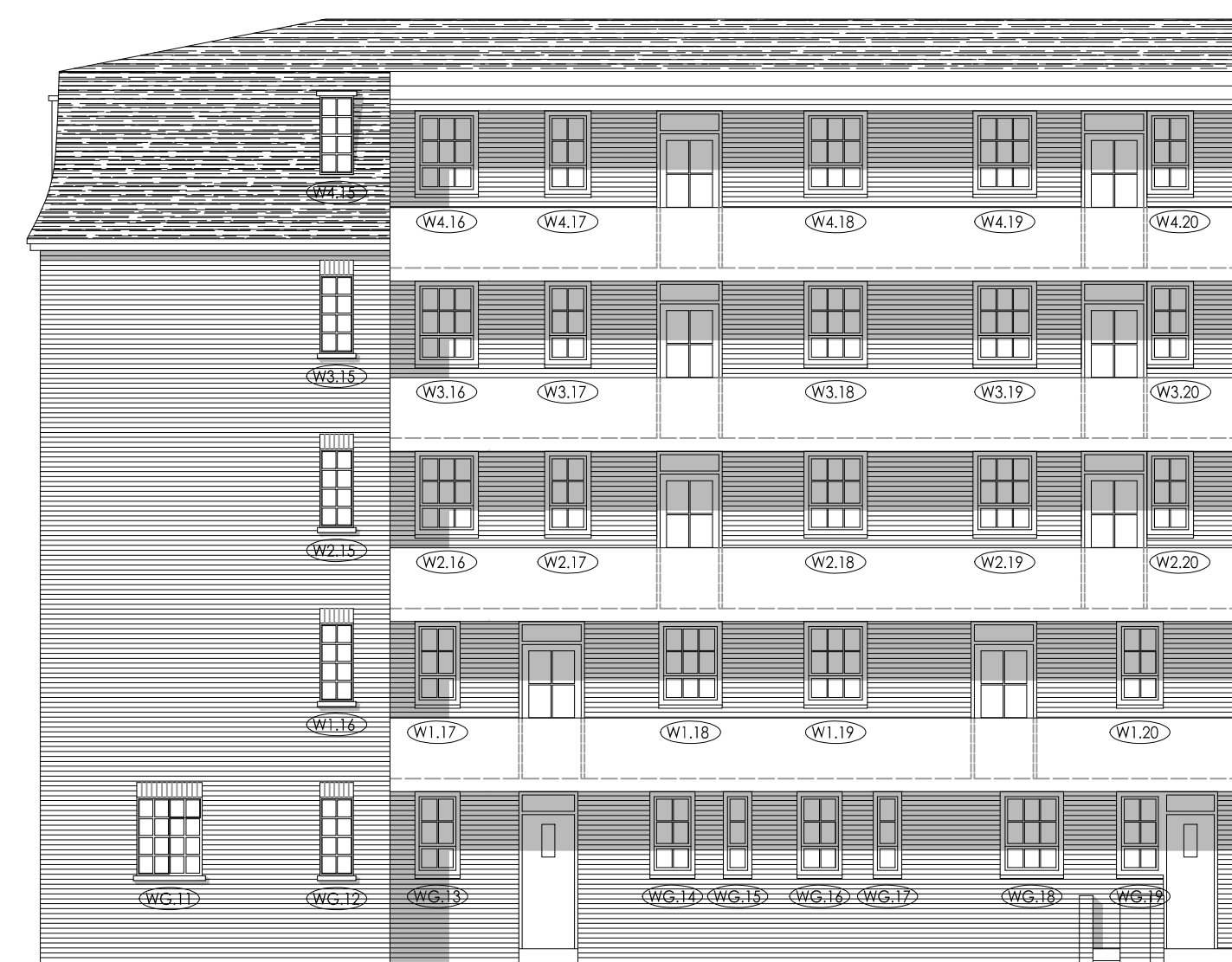

ELEVATION B (SOUTH-WEST)

Amendments

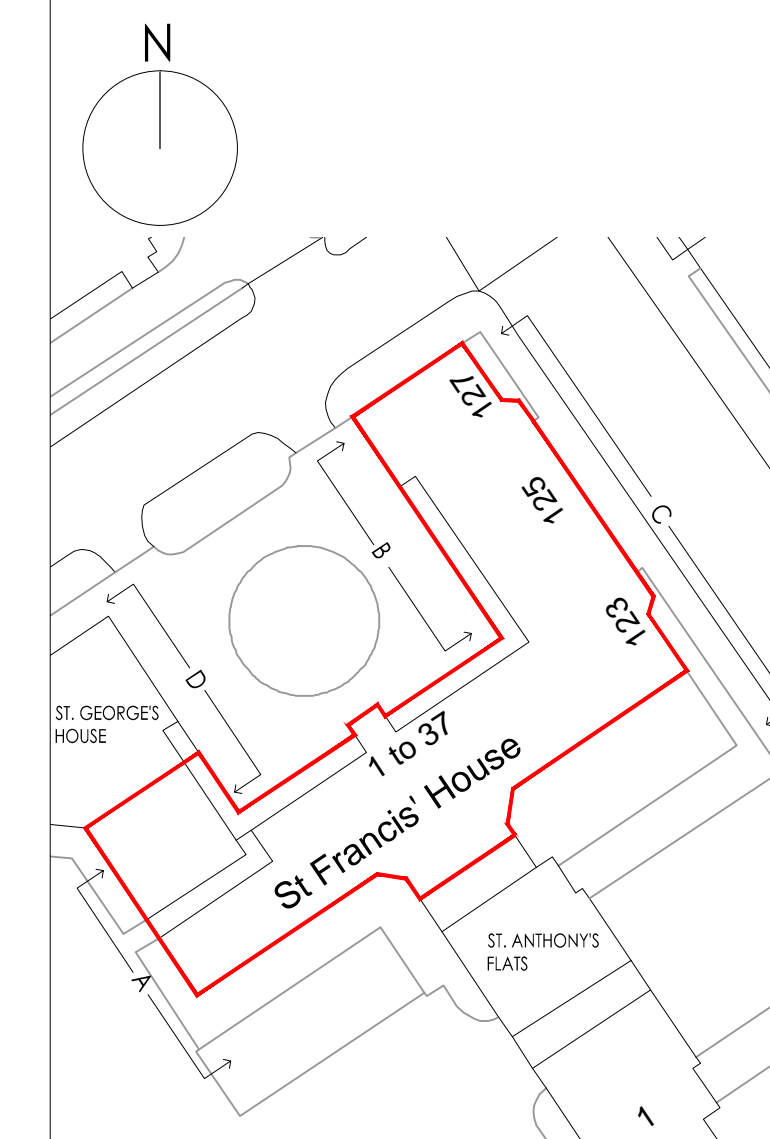

DO NOT SCALE FOR CONSTRUCTION



BUILDING SURVEYING
ARCHITECTURE
PROJECT MANAGEMENT
QUANTITY SURVEYING

HOLMBURY HOUSE
DORKING BUSINESS PARK
STATION ROAD DORKING
SURREY RH4 1HJ

T 01306 887070
F 01306 876716
admin@bpg.co.uk
www.bpg.co.uk

	PROJECT

ST FRANCIS WINDOW
REPLACEMENT

	CLIENT

ORIGIN HOUSING

	DATE
	OCTOBER 2013

DRAWN LJ	CHECKED RM
--------------------	----------------------

	CHECKED	RM
--	---------	----

SCALE 1:100 @ A1	FOR PLANNING
---------------------	-----------------

	FOR	
1		PLANNING

TITLE	
PROPOSED ELEVATIONS	

DRAWING NO.
3591 / PL003

REV	*
-----	---

