



NORTH-WEST ELEVATION (TOWER SHOWN)



ELEVATION A (SOUTH-WEST)



NORTH-WEST ELEVATION (BEHIND TOWER)

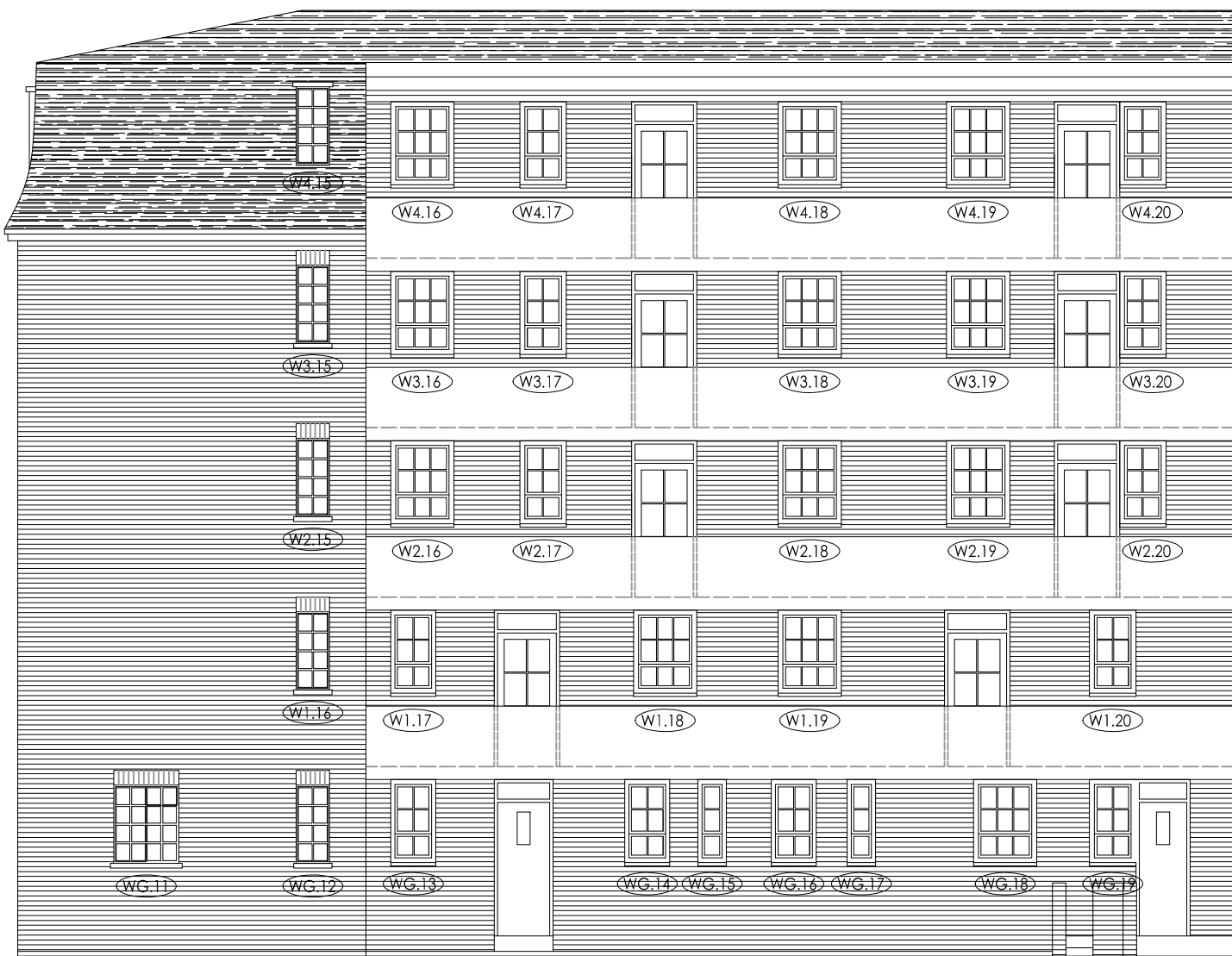

ELEVATION B (SOUTH-WEST)

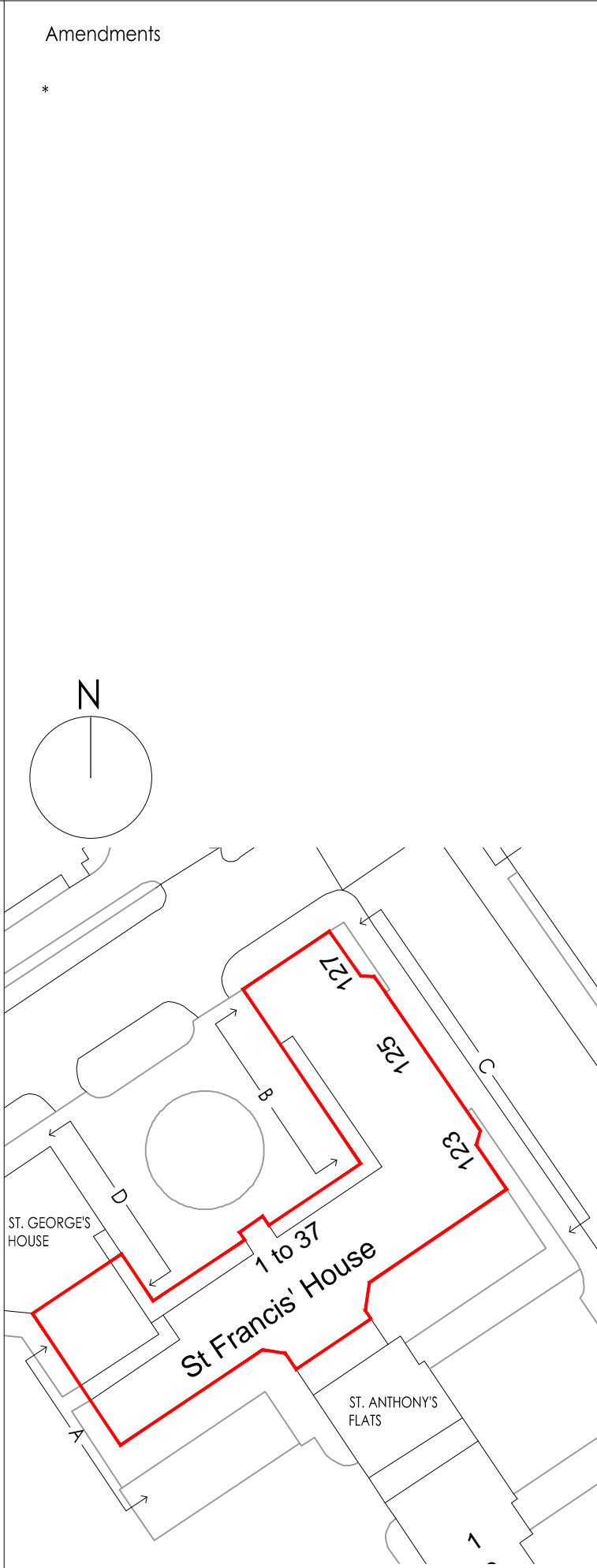

DO NOT SCALE FOR CONSTRUCTION



BUILDING SURVEYING
ARCHITECTURE
PROJECT MANAGEMENT
QUANTITY SURVEYING

HOLMBURY HOUSE
DORKING BUSINESS PARK
STATION ROAD, DORKING
SURREY RH4 1HJ

T 01306 887070
F 01306 876716
admin@bpg.co.uk
www.bpg.co.uk

PROJECT

ST FRANCIS WINDOW
REPLACEMENT

CLIENT

ORIGIN HOUSING

DATE
OCTOBER 2013

DRAWN
LJ

CHECKED
RM

SCALE
1:100 @ A1

FOR
PLANNING

TITLE
EXISTING ELEVATIONS

DRAWING NO.
3591 / PL001

REV
*

