

REVISION DETAILS		DATE	DRW	CHK
A	FIRST ISSUE COLOURED PLANS	14.08.13	DMA	ALL
B	BASEMENT PLAN LAYOUT CHANGE - PARKING ADDED	16.08.13	DMA	ALL
C	FLOOR PLANS UPDATE WITH STRUCTURAL WALLS AND ROOM ADJUSTMENTS	17.08.13	DMA	ALL
D	REVISED LAYOUT WITH PRELIMINARY LOCATION OF RWP AND SVP	27.09.13	DMA	ALL

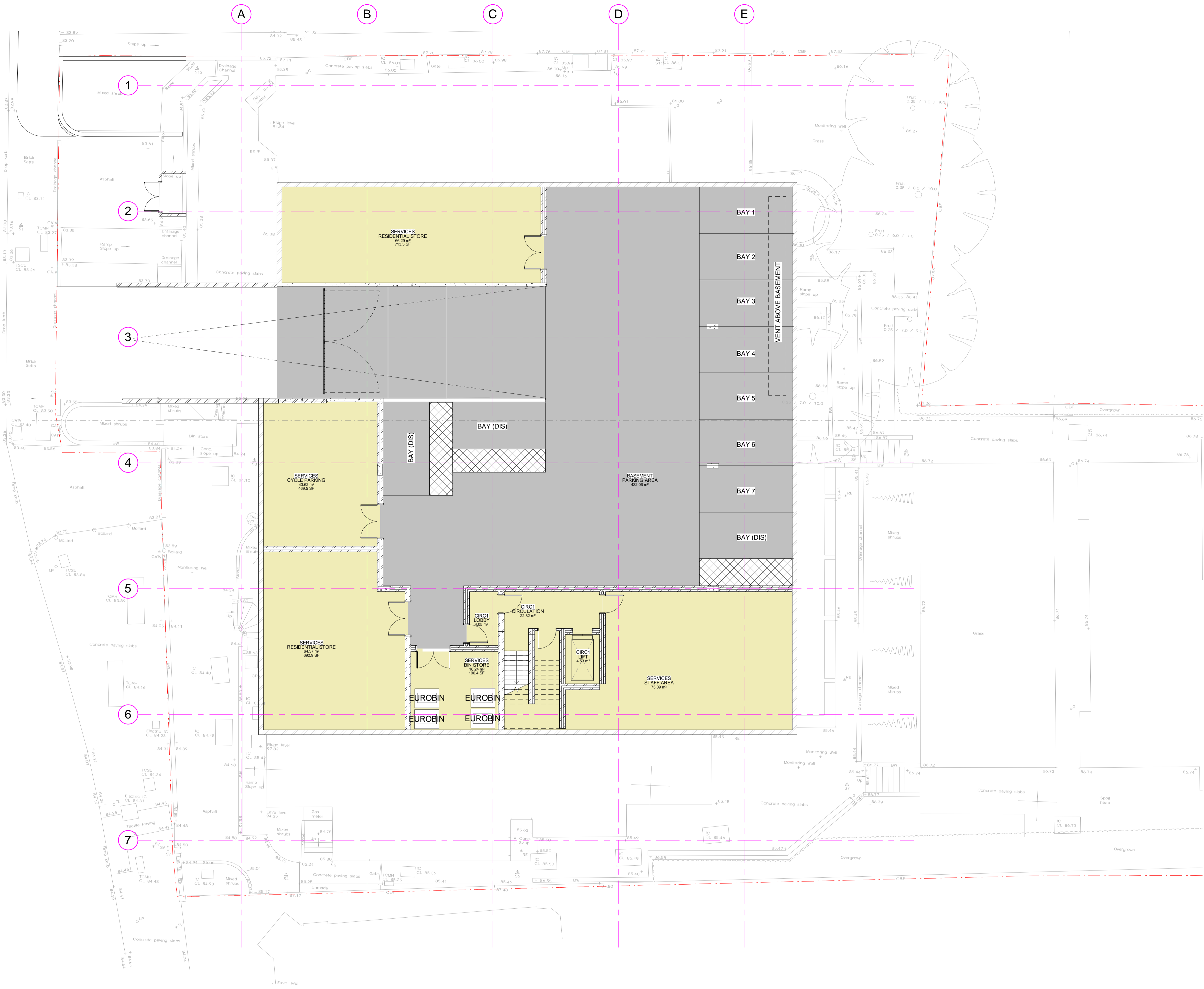

**BASEMENT DRAWING NOTE**

ENTIRE BASEMENT TO BE REDEVELOPED  
THIS MAY INCREASE THE BASEMENT AREA TO ALLOW FOR TURNING CIRCLE FOR A 4X4 WITH ROOF RACK

AREAS THAT REQUIRE REDESIGN ARE AS FOLLOWS:

1. SLOPE TO BE DETERMINED WHEN AGREED LAYOUT IS COMPLETE
2. PLANT AREA TO BE MADE SMALLER OR REMOVED
3. RESIDENTIAL STORE TO BE RELOCATED WITHIN BASEMENT PLAN
4. BIKE STORAGE TO BE ADDITIONAL TO BIKE STORAGE ON GROUND
5. METER ROOMS TO BE ACCESSIBLE ON GROUND FLOOR

**DRAWING NOTE**

COLOURED PLANS TO BE READ WITH AREA SCHEDULE  
FIN-DMA-ALLSL-SCH-125 - ROOM AREA SCHEDULE-B

KEY RESIDUAL RISK

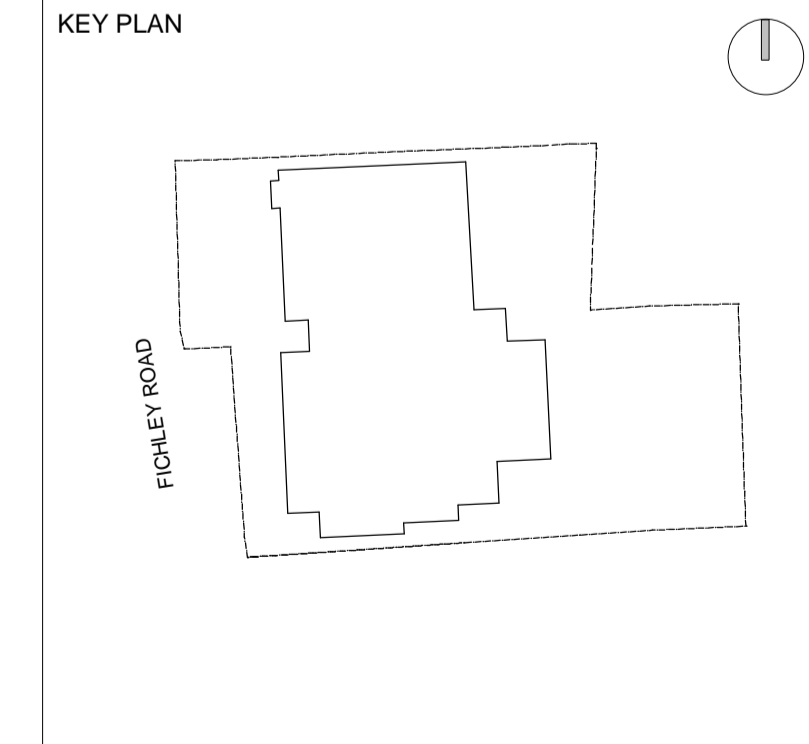

1 BASEMENT FLOOR AREA PLAN

ORIGINATOR davidmillerarchitects WWW.DAVID-MILLER.CO.UK		DRAWING TITLE BASEMENT FLOOR AREA PLAN	
JOB TITLE 368 - 372 FINCHLEY ROAD	JOB NO 282	STATUS FOR INFORMATION	
SCALE 1:100	DATE 14/08/13	CHECKED AD	APPROVED DMA
PROJECT	ORIGIN	ZONE	LEVEL
FIN	DMA	ALL	-01
TYPE	ROLE	SEQ NO	REV
GA	A3	120	D

