

NOTES:
 1. Refer to the site plan for the location of the proposed building.
 2. The proposed building is shown in green on the site plan.
 3. The proposed building is shown in green on the site plan.
 4. The proposed building is shown in green on the site plan.
 5. The proposed building is shown in green on the site plan.
 6. The proposed building is shown in green on the site plan.
 7. The proposed building is shown in green on the site plan.
 8. The proposed building is shown in green on the site plan.
 9. The proposed building is shown in green on the site plan.
 10. The proposed building is shown in green on the site plan.

Notes:
 1. Refer to the site plan for the location of the proposed building.
 2. The proposed building is shown in green on the site plan.
 3. The proposed building is shown in green on the site plan.
 4. The proposed building is shown in green on the site plan.
 5. The proposed building is shown in green on the site plan.
 6. The proposed building is shown in green on the site plan.
 7. The proposed building is shown in green on the site plan.
 8. The proposed building is shown in green on the site plan.
 9. The proposed building is shown in green on the site plan.
 10. The proposed building is shown in green on the site plan.

00 Proposed Ground Floor General Arrangement
 Scale: 1:200 (Sheet 1 of 3)

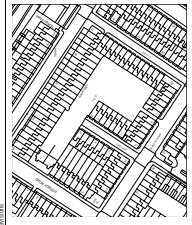

**HARPER
 DOWNIE**
 ARCHITECTS
 15th Floor
 100 King Street West
 Toronto, Ontario M5X 1C4
 Canada
 T: 416.593.1800
 F: 416.593.1801
 www.harperdownie.com

Client:	Urban Properties Limited
Project:	Uptown Village
Architect:	Harper Downie Architects
Proposed Plans:	Ground Floor
Scale:	1:200 @ A1, 1:400 @ A3
Revision:	DL
Drawn by:	TW
Checked by:	
Date:	July 2013
Project No.:	638_6400
Sheet No.:	P7



00 Proposed Ground Floor General Arrangement
 Scale: 1:200 (Sheet 1 of 3)

Notes:
 1. Refer to the site plan for location of the proposed building.
 2. The proposed building is shown in blue.
 3. The proposed building is shown in blue.
 4. The proposed building is shown in blue.
 5. The proposed building is shown in blue.
 6. The proposed building is shown in blue.
 7. The proposed building is shown in blue.
 8. The proposed building is shown in blue.
 9. The proposed building is shown in blue.
 10. The proposed building is shown in blue.

Notes:
 1. Refer to the site plan for location of the proposed building.
 2. The proposed building is shown in blue.
 3. The proposed building is shown in blue.
 4. The proposed building is shown in blue.
 5. The proposed building is shown in blue.
 6. The proposed building is shown in blue.
 7. The proposed building is shown in blue.
 8. The proposed building is shown in blue.
 9. The proposed building is shown in blue.
 10. The proposed building is shown in blue.

- RE: 001/013 - Unit sizes included
- PR: 15/01/13 - All rooming units included
- PL: 15/01/13 - All rooming units included
- PP: 15/01/13 - All rooming units included
- PT: 00/01/13 - All rooming units included

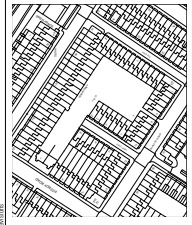

HARPER DOWNIE
 ARCHITECTS
 15, St. Albans
 London EC1M 6JH
 T: +44 (0) 20 7463 1524
 a.s.d@harpardownie.com
 www.harpardownie.com

Client: Doha Properties Limited	
Project: Doha Village	
Drawing: Proposed Plans First Floor	
Date: July 2013	Drawn: TW
Scale: 1:200 @ A1, 1:400 @ A3	Checked: TW
Drawn No: 631_6A01	Revision: 01
Project No: 631_6A01	
Project Name: Doha Village	

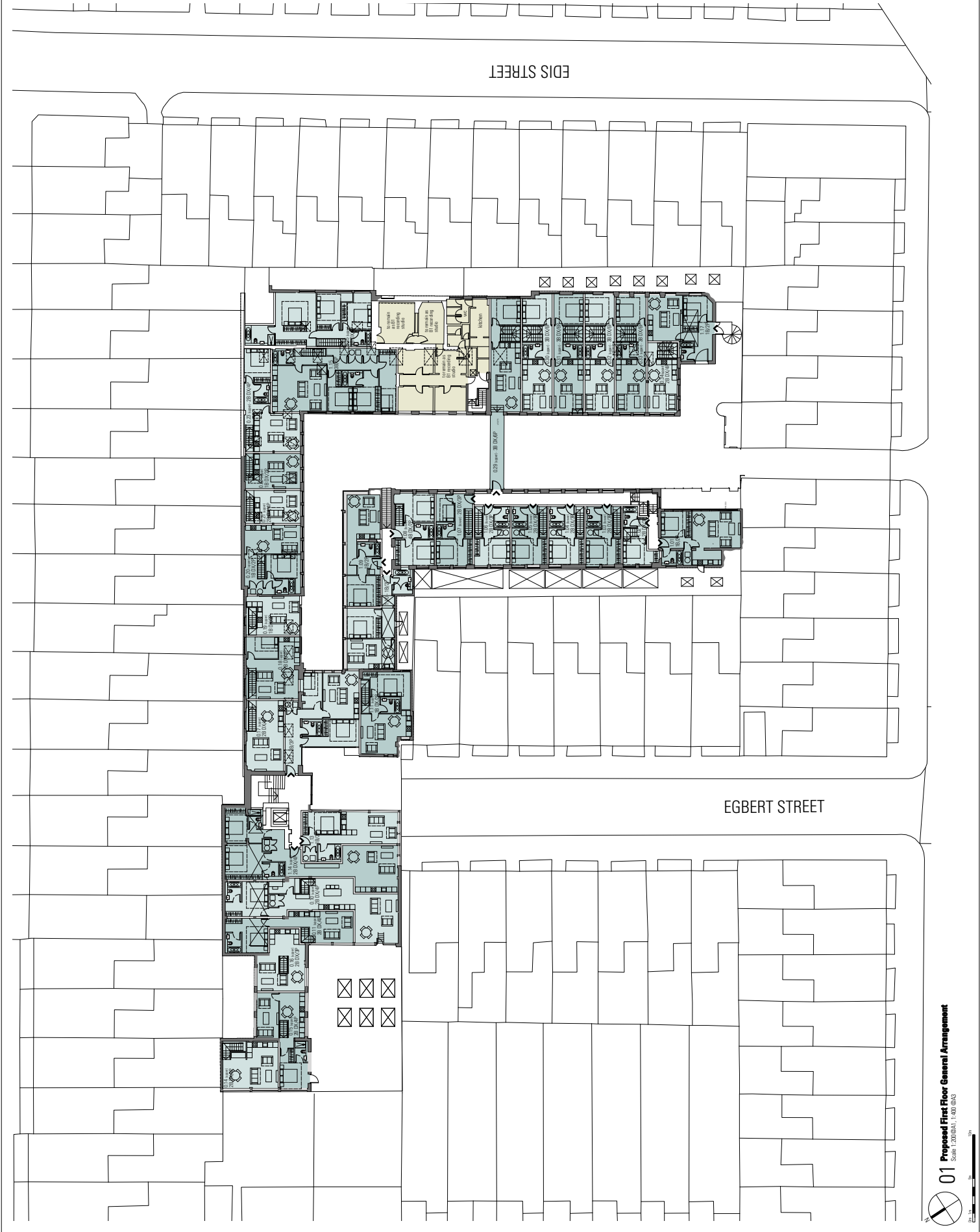

Notes:
 1. All dimensions are in millimetres unless otherwise stated.
 2. All dimensions are to the face of the work unless otherwise stated.
 3. All dimensions are to the centre of the work unless otherwise stated.
 4. All dimensions are to the centre of the work unless otherwise stated.
 5. All dimensions are to the centre of the work unless otherwise stated.
 6. All dimensions are to the centre of the work unless otherwise stated.
 7. All dimensions are to the centre of the work unless otherwise stated.
 8. All dimensions are to the centre of the work unless otherwise stated.
 9. All dimensions are to the centre of the work unless otherwise stated.
 10. All dimensions are to the centre of the work unless otherwise stated.

Notes:
 1. All dimensions are in millimetres unless otherwise stated.
 2. All dimensions are to the face of the work unless otherwise stated.
 3. All dimensions are to the centre of the work unless otherwise stated.
 4. All dimensions are to the centre of the work unless otherwise stated.
 5. All dimensions are to the centre of the work unless otherwise stated.
 6. All dimensions are to the centre of the work unless otherwise stated.
 7. All dimensions are to the centre of the work unless otherwise stated.
 8. All dimensions are to the centre of the work unless otherwise stated.
 9. All dimensions are to the centre of the work unless otherwise stated.
 10. All dimensions are to the centre of the work unless otherwise stated.

Revised for planning
 15/07/2013
 15/07/2013

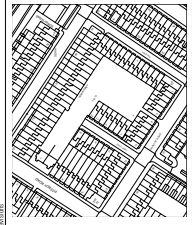

**HARPER
 DOWNIE**
 ARCHITECTS
 15, Abchurch Lane
 London EC4N 3DF
 T: +44 (0) 20 7624 3333
 a.s.d@harpardownie.com
 www.harpardownie.com

Client: Doha Properties Limited
 Project: Doha Village
 Description: Proposed Plans
 Second Floor

Scale: Planning
 Date: 15/07/2013
 Drawn: DL
 Checked: TW
 Project No: 638_6A02
 Revision: P2

