

DO NOT SCALE FROM THIS DRAWING

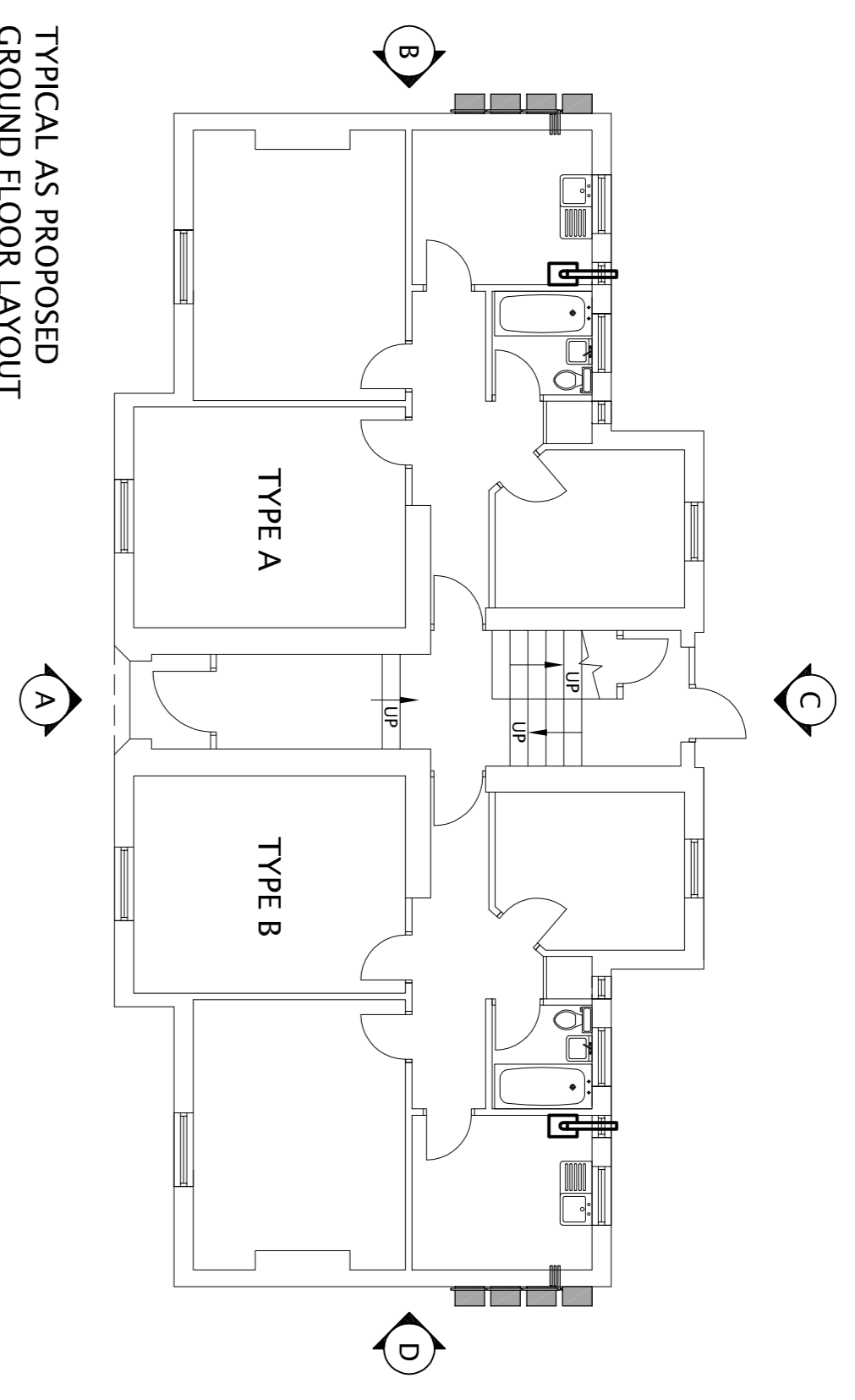

TYPICAL AS PROPOSED
GROUND FLOOR LAYOUT
SCALE 1:100

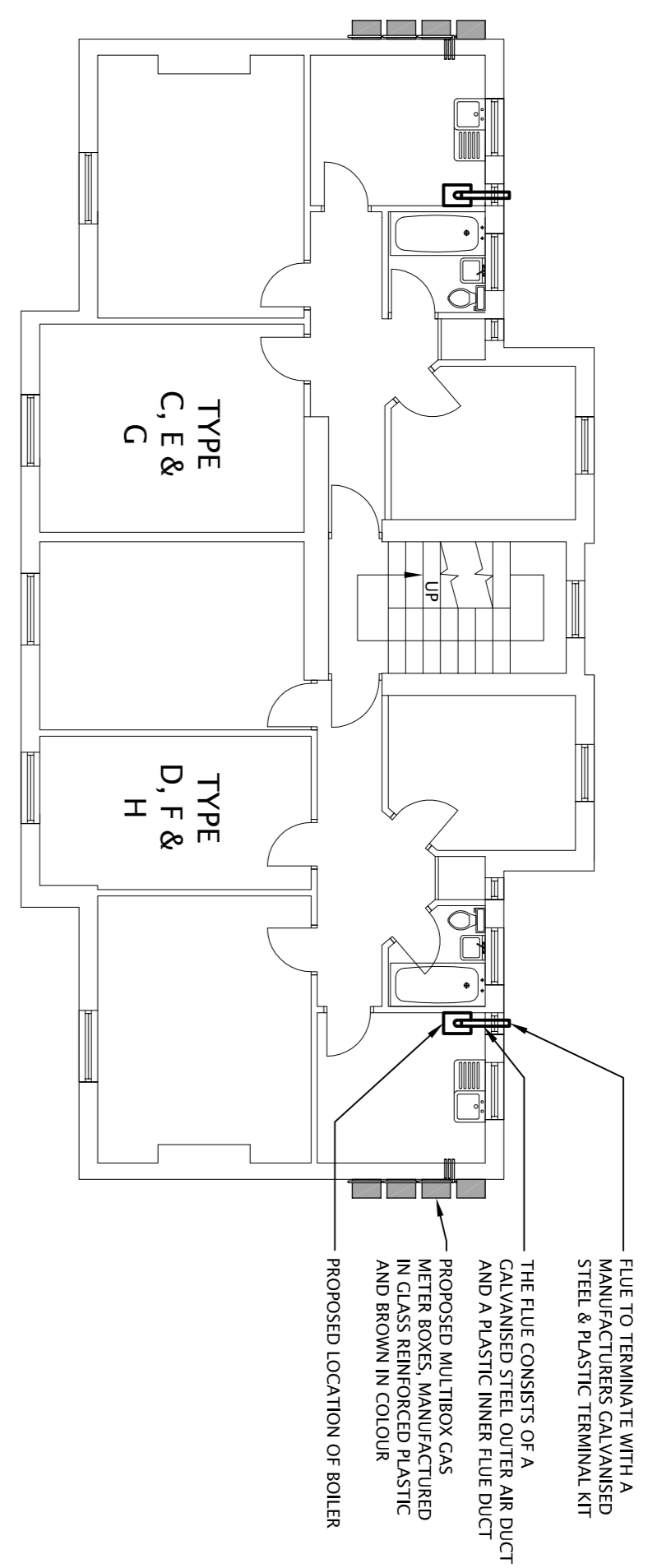

TYPICAL AS PROPOSED
FIRST, SECOND AND
THIRD FLOOR LAYOUT
SCALE 1:100

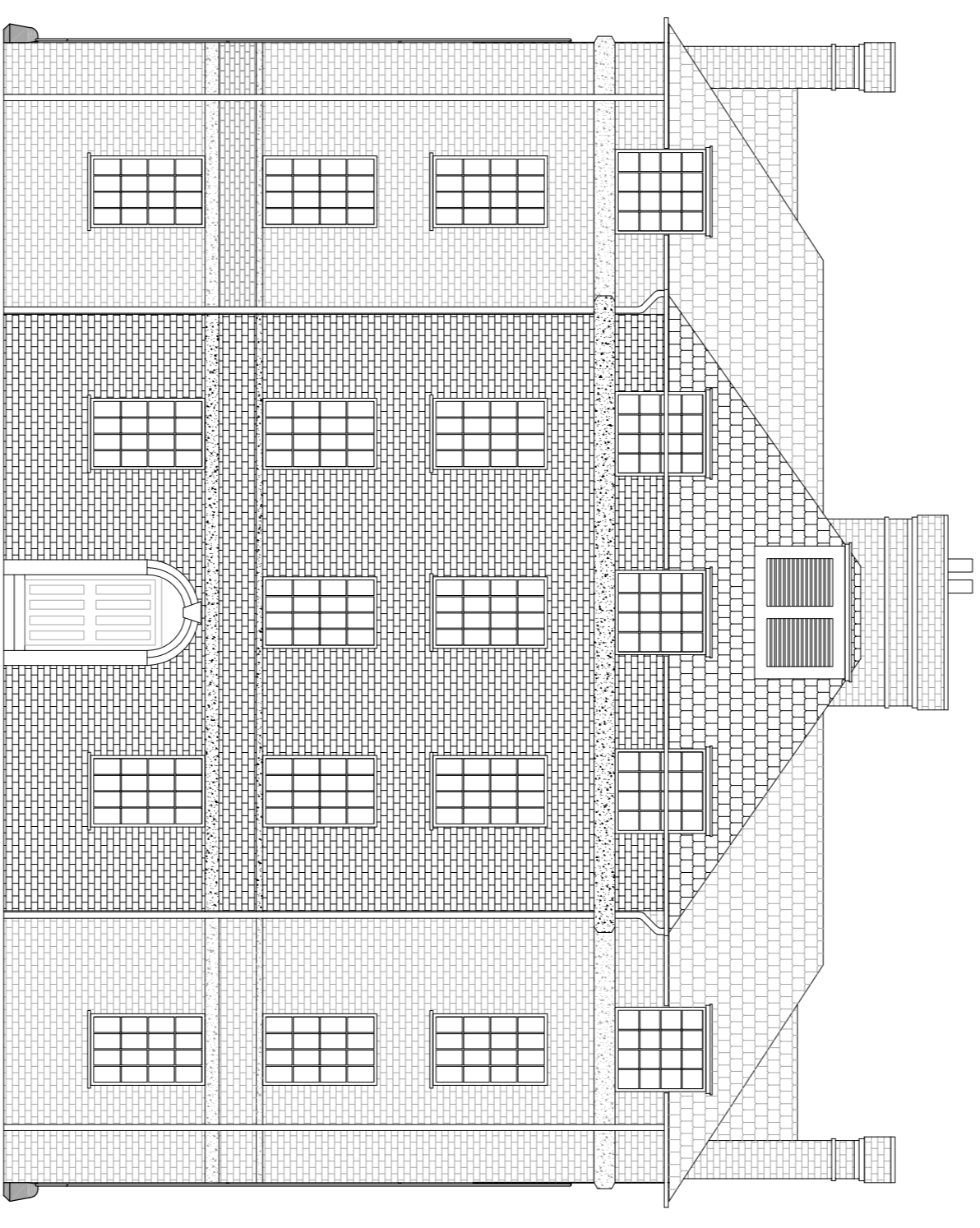

AS PROPOSED
ELEVATION A
SCALE 1:100

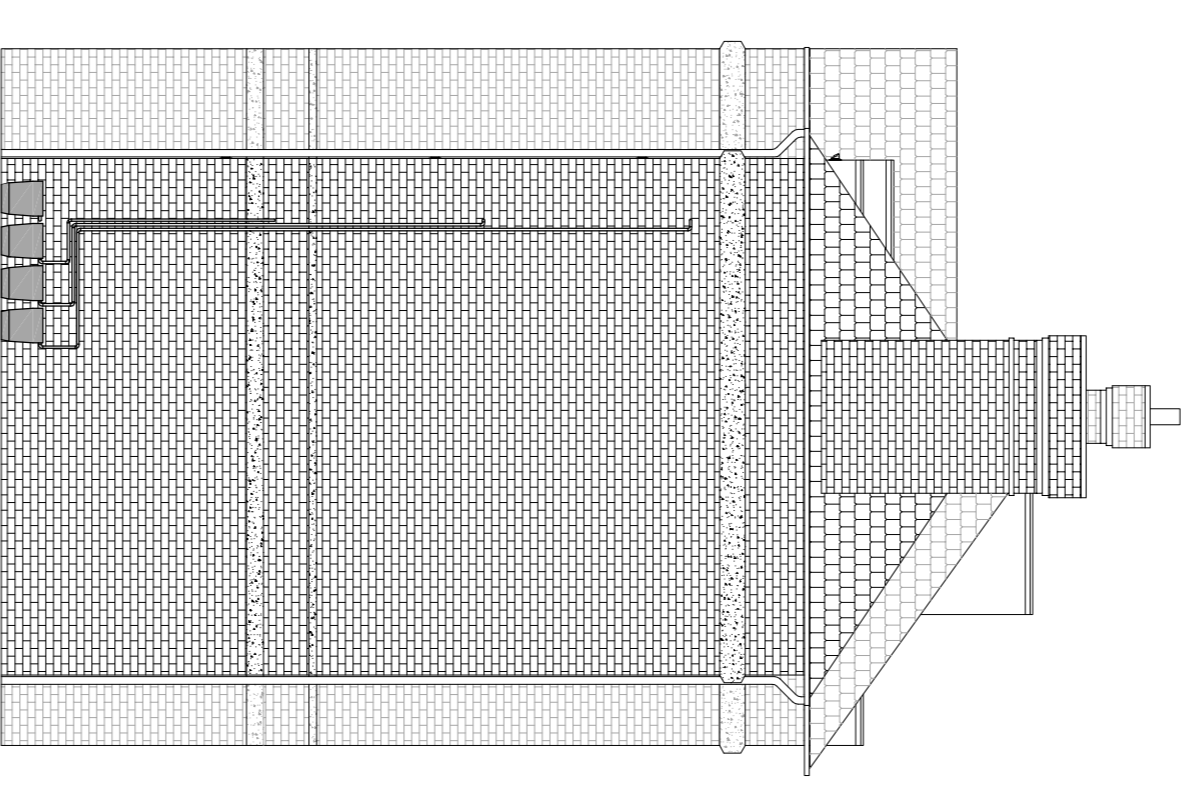

AS PROPOSED
ELEVATION B
SCALE 1:100

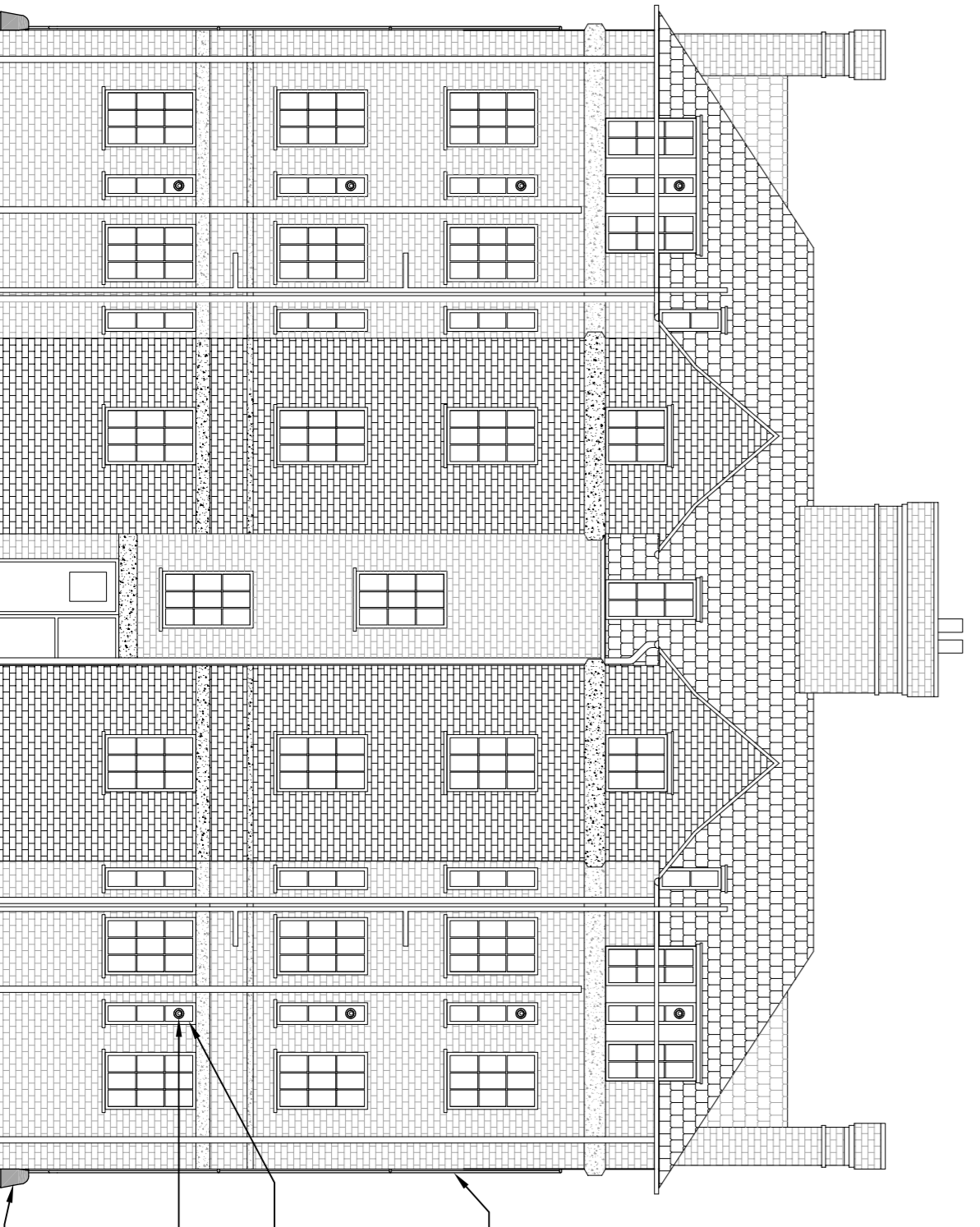

AS PROPOSED
ELEVATION C
SCALE 1:100

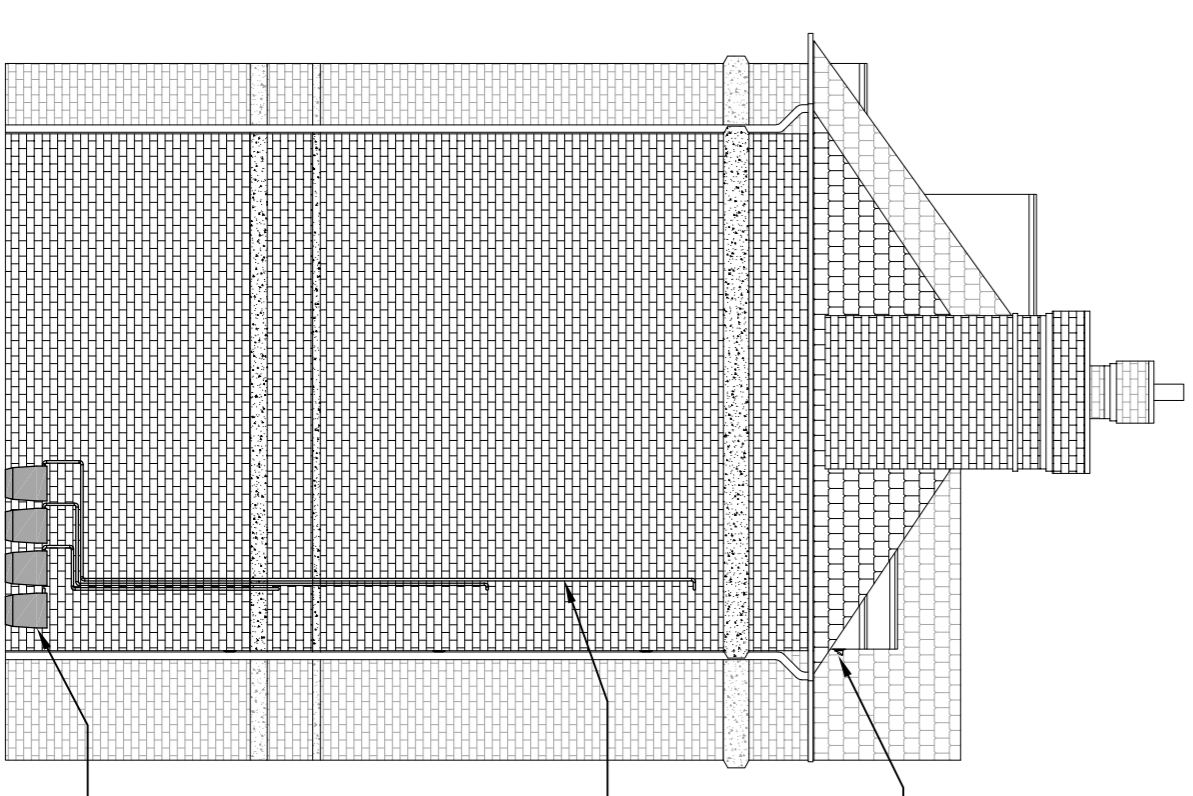

AS PROPOSED
ELEVATION D
SCALE 1:100

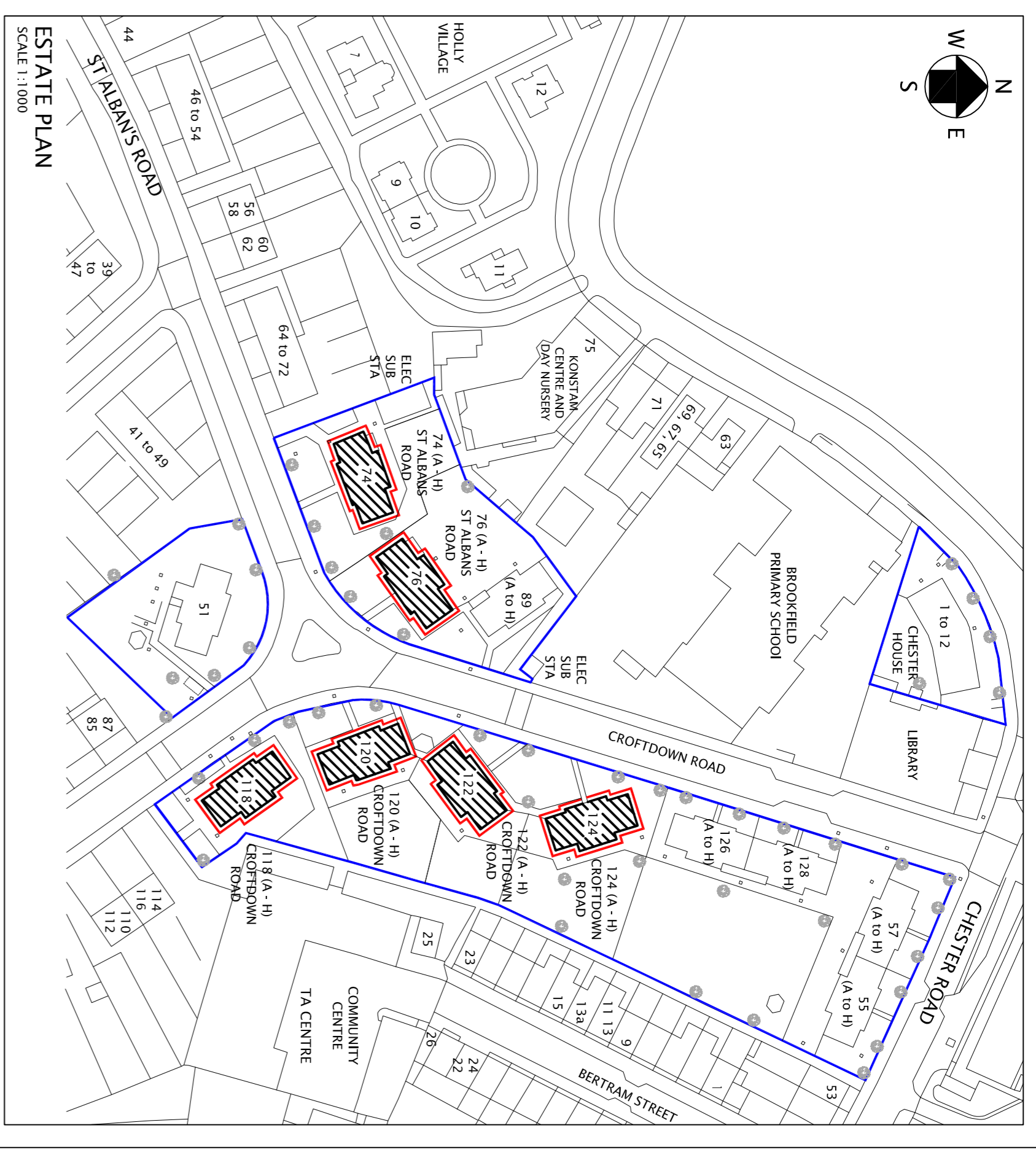

ESTATE PLAN
SCALE 1:1000

032mm PAINTED STEEL GAS PREWORK, BLACK IN COLOUR TO MATCH EXISTING RAINWATER DRAINAGE PIPES

TOP WINDOW PANEL TO BE REMOVED AND REPLACED WITH A FIXED 25mm OPC WHITE COMPOSITE PANEL

THE FLUE TERMINAL WILL BE MOUNTED TO THE FIXED COMPOSITE PANEL. THE TERMINAL & ASSOCIATED COMPONENTS SHALL BE WHITE IN COLOUR TO MATCH COMPOSITE PANELS

PROPOSED MULTIBOX GAS METERS TO BE MOUNTED TO THE EXISTING MANUFACTURED IN CLASS REINFORCED PLASTIC AND BROWN IN COLOUR

032mm PAINTED STEEL GAS PREWORK, BLACK IN COLOUR TO MATCH EXISTING RAINWATER DRAINAGE PIPES

THE FLUE TERMINAL WILL BE MOUNTED TO THE FIXED COMPOSITE PANEL. THE TERMINAL & ASSOCIATED COMPONENTS SHALL BE WHITE IN COLOUR TO MATCH COMPOSITE PANELS

PROPOSED MULTIBOX GAS METERS TO BE MOUNTED TO THE EXISTING MANUFACTURED IN CLASS REINFORCED PLASTIC AND BROWN IN COLOUR

- NOTES**
1. THIS DRAWING IS TO BE READ IN CONJUNCTION WITH RELEVANT SCHEDULE OF CHANGES AND REVISED DESIGN AND ACCESS STATEMENT.
 2. ALL DIMENSIONS AND LEVELS TO BE CHECKED ON SITE AND THE ENGINEER NOTIFIED OF ANY DISCREPANCIES PRIOR TO COMMENCEMENT OF WORK.
 3. THE POSITION OF ALL EQUIPMENT INDICATED ON THE DRAWING IS APPROXIMATE TO COMMERCIAL ERECTION.

118, 120, 122 & 124
CROFTDOWN ROAD
74 & 76 ST ALBANS ROAD
NW1 7EP

| FLOOR | TYPE | ROOMS |
|--------------|--------|-----------|
| THIRD FLOOR | TYPE C | 2 BEDROOM |
| THIRD FLOOR | TYPE H | 3 BEDROOM |
| SECOND FLOOR | TYPE E | 2 BEDROOM |
| SECOND FLOOR | TYPE F | 3 BEDROOM |
| FIRST FLOOR | TYPE C | 2 BEDROOM |
| FIRST FLOOR | TYPE D | 3 BEDROOM |
| GROUND FLOOR | TYPE A | 2 BEDROOM |
| GROUND FLOOR | TYPE B | 2 BEDROOM |

| | | | |
|---|--|---|--|
| <p>TITLE: 118, 120, 122 & 124 CROFTDOWN ROAD AND 74 & 76 ST ALBANS ROAD LAYOUTS & ELEVATIONS</p> | | <p>CLIENT: APOLLO PROPERTY SERVICES GROUP UNIT 3 CENTRIC CLOSE, OFF-OVAL ROAD CAMDEN, LONDON NW1 7EP</p> | |
| <p>PROJECT: REPLACEMENT OF HEATING SERVICES</p> | | <p>SCALE: 1:1000, 1:100 @ A1</p> | |
| <p>REVISED: 118, 120, 122 & 124 CROFTDOWN ROAD AND 74 & 76 ST ALBANS ROAD LAYOUTS & ELEVATIONS</p> | | <p>DATE: OCT. 2013</p> | |
| <p>APPROVED: CP</p> | | <p>DATE: 09/12/11</p> | |
| <p>CHECKED: MW</p> | | <p>DATE: 09/12/11</p> | |
| <p>DRAWN: MW</p> | | <p>DATE: 09/12/11</p> | |
| <p>SCALE: 1:1000, 1:100 @ A1</p> | | <p>STATUS: PLANNING</p> | |
| <p>ENG. NO.: 12121/P/009</p> | | <p>REVISIONS:</p> | |



BANGOR ROAD
CORRY, NORTHANTS, NN17 1JN
TEL: 0845 168 6688 FAX: 0845 168 6685

CPD BY: JR