

Typical Plans at Ground - First & First - Second Floor Landing Levels

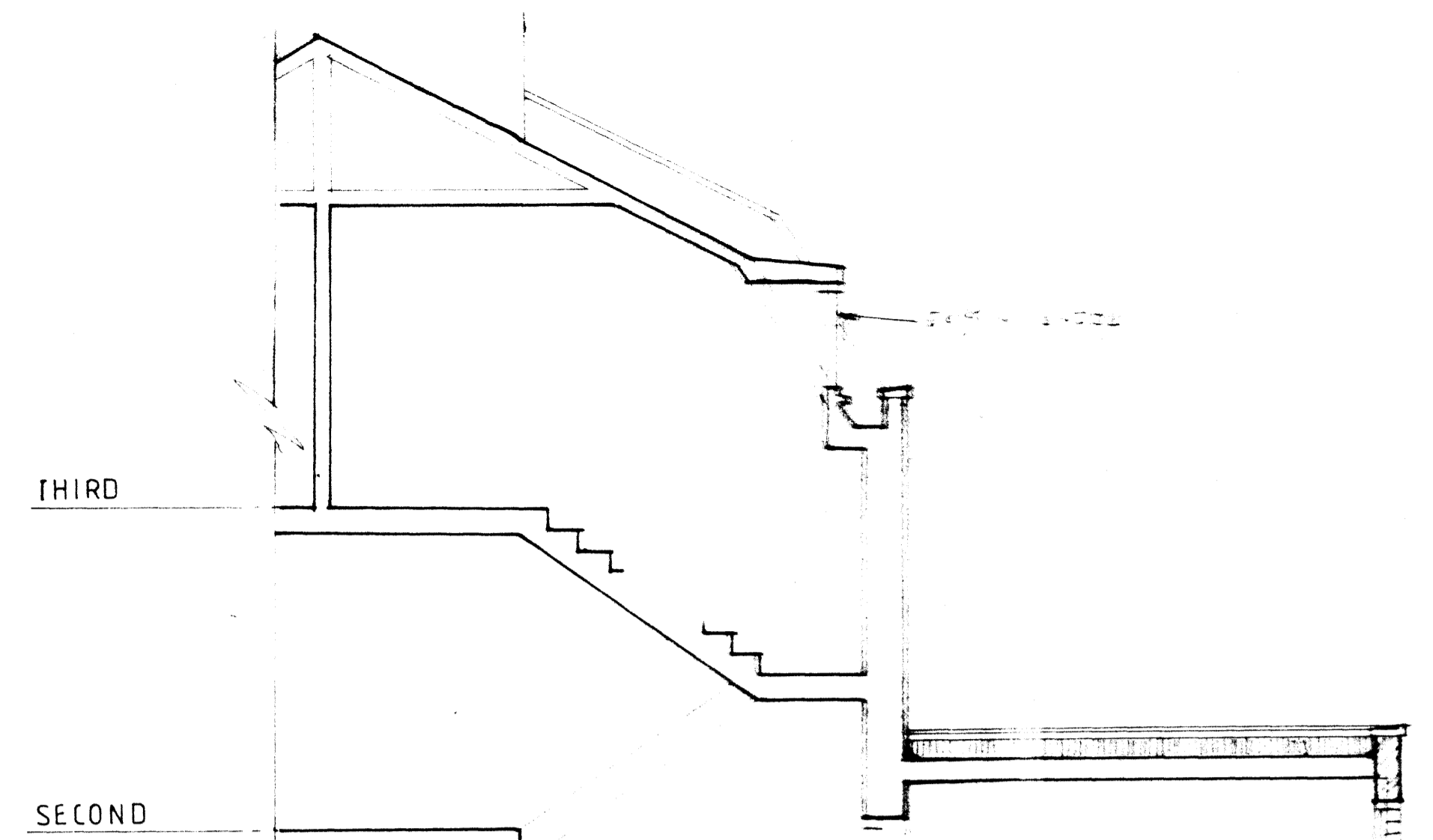

NOTE: NOS 23 & 25 WILL FORM PART OF ACADEMY HOTEL OCCUPYING 17-21 UPON COMPLETION



Section 2-2 Showing variation at top floor of No 23

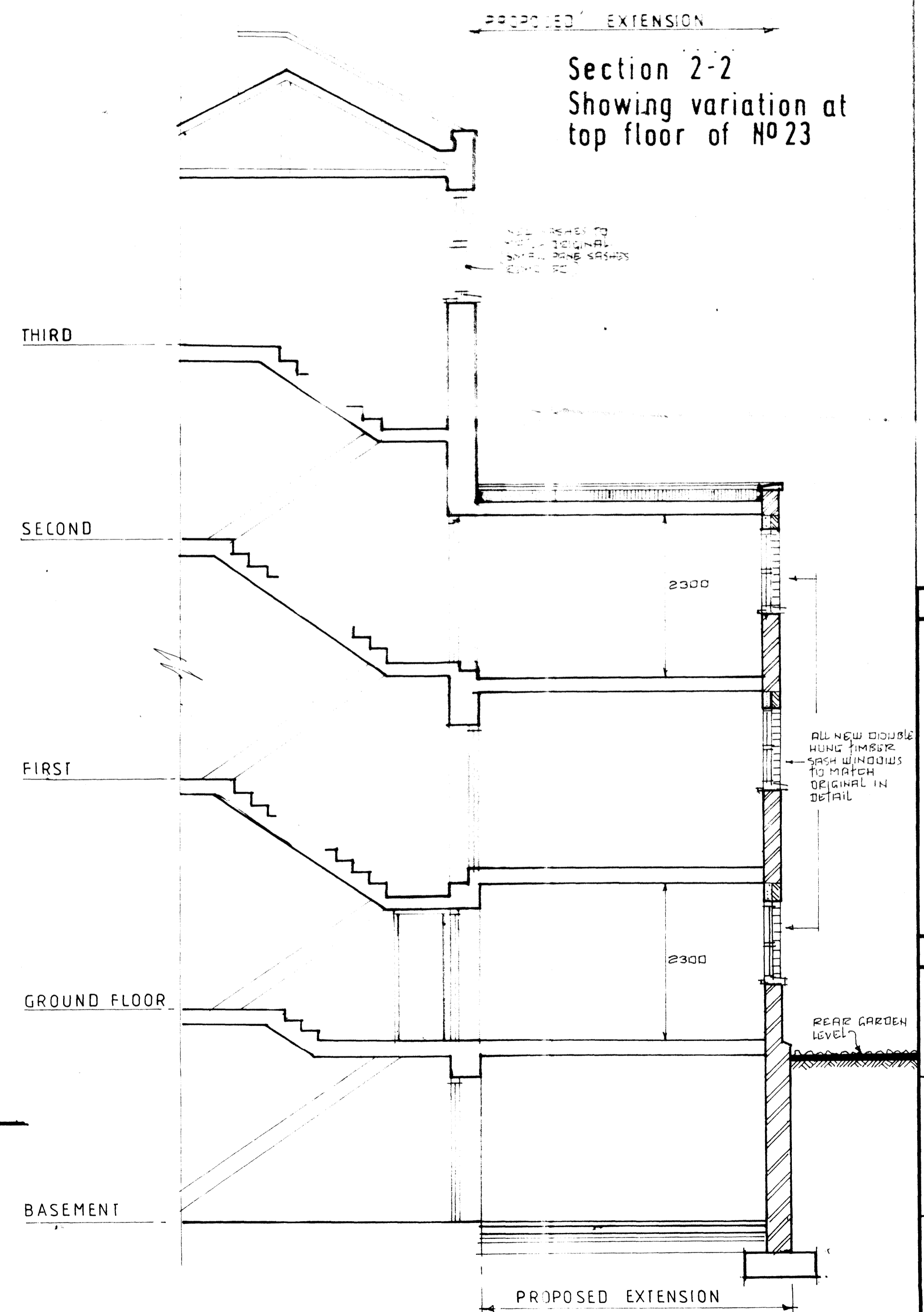

Section 1-1 thro No 25

NOTES

LONDON BOROUGH OF CAMDEN  
TOWN AND COUNTRY PLANNING ACTS

10 MAR 1995

REVISIONS PLANNING NOT APPROVED  
ON BEHALF OF THE COUNCIL

9573015

9570014

9500084

9500083

RUSSELL GOODACRE M.B.I.A.T

2 EASTDENE  
TRINITY STREET,  
HALSTEAD,  
ESSEX CO9 1JD,  
TEL: 0787 476529

Client/Project  
ULTRASWIFT LTD.,  
PROPOSED EXTENSION REAR OF  
23&25 GOWER STREET,  
LONDON, W.C.1  
SCHEME 3

Dr. Title  
PROPOSED DETAILS

Drawn:- RHG	Dr. No.	rev
Date:- JAN 95	192-94-1	
Scale:- 1:50		