

KING HENRY'S ROAD

56B

56C

56D

Off Street Parking Area.

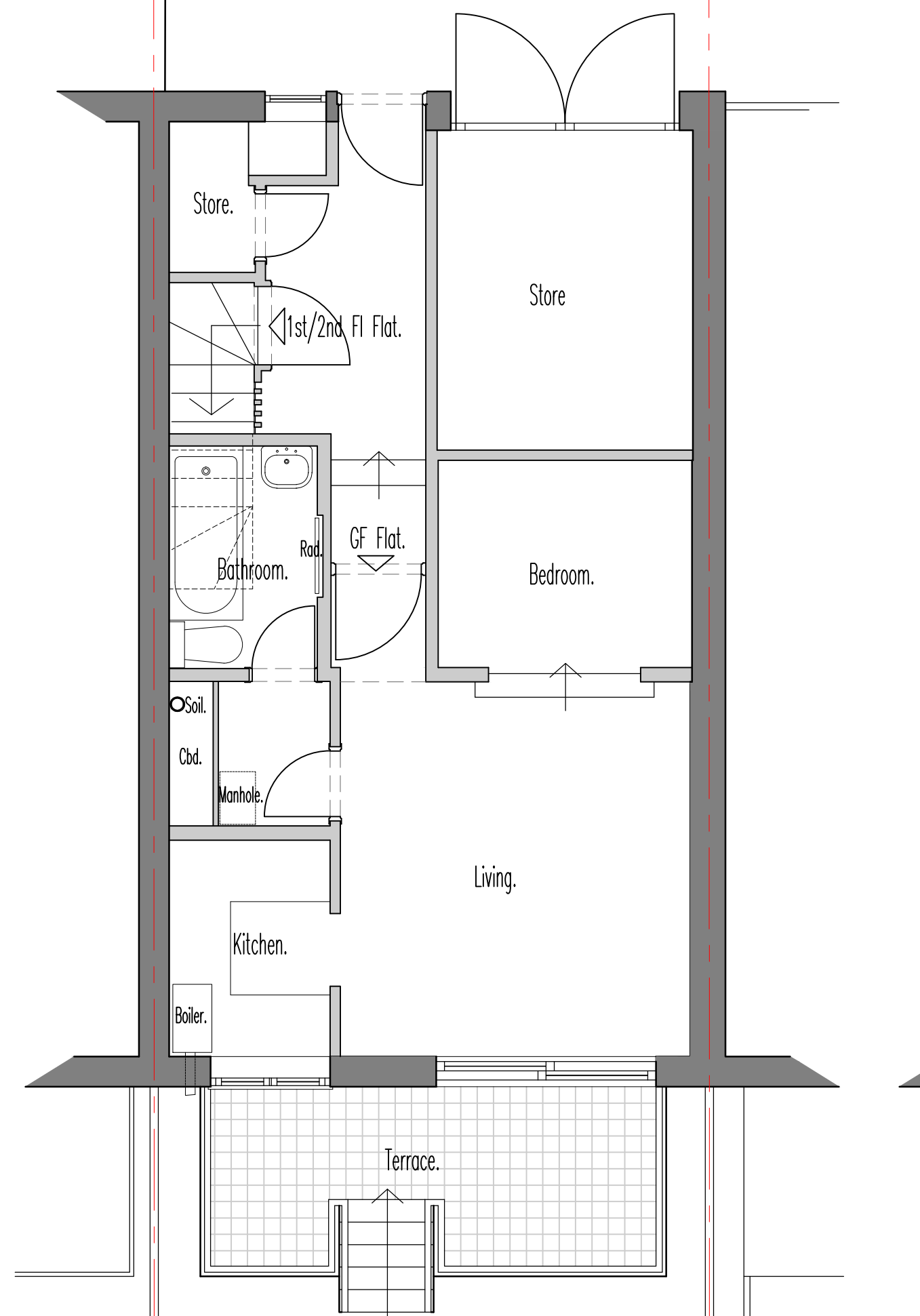

GROUND FLOOR PLAN

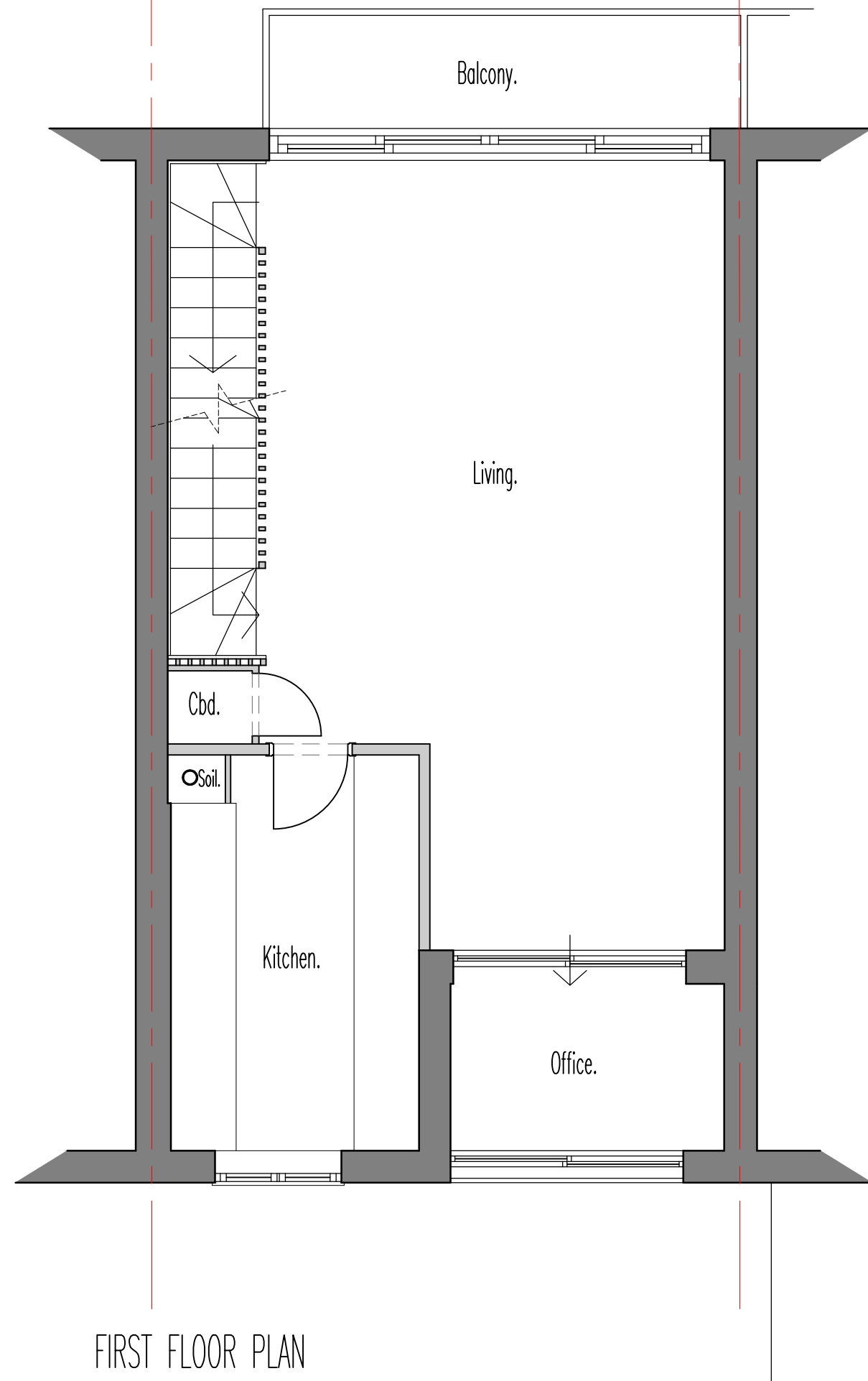

FIRST FLOOR PLAN

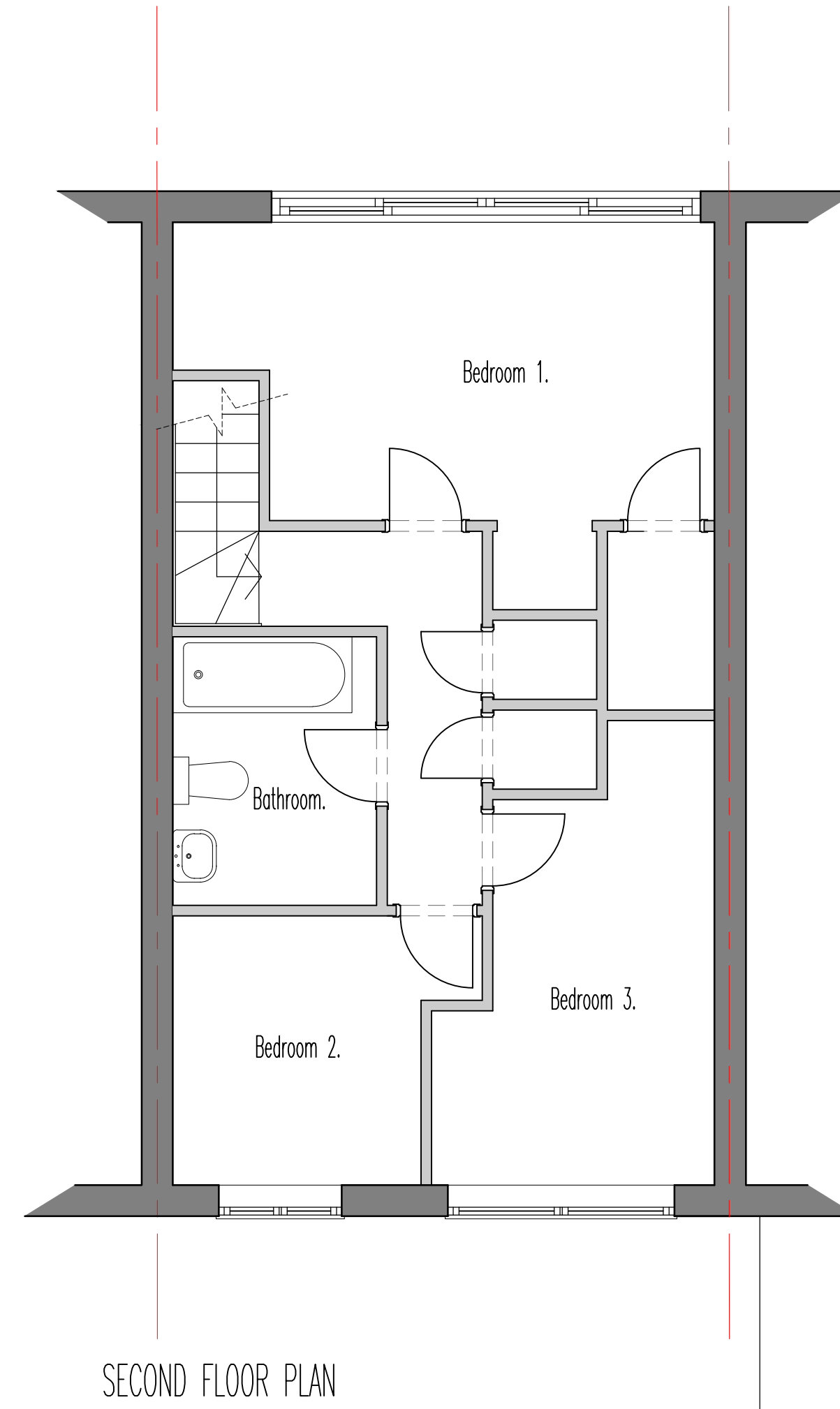

SECOND FLOOR PLAN

56D

56C

56B



FRONT ELEVATION

56B

56C

56D

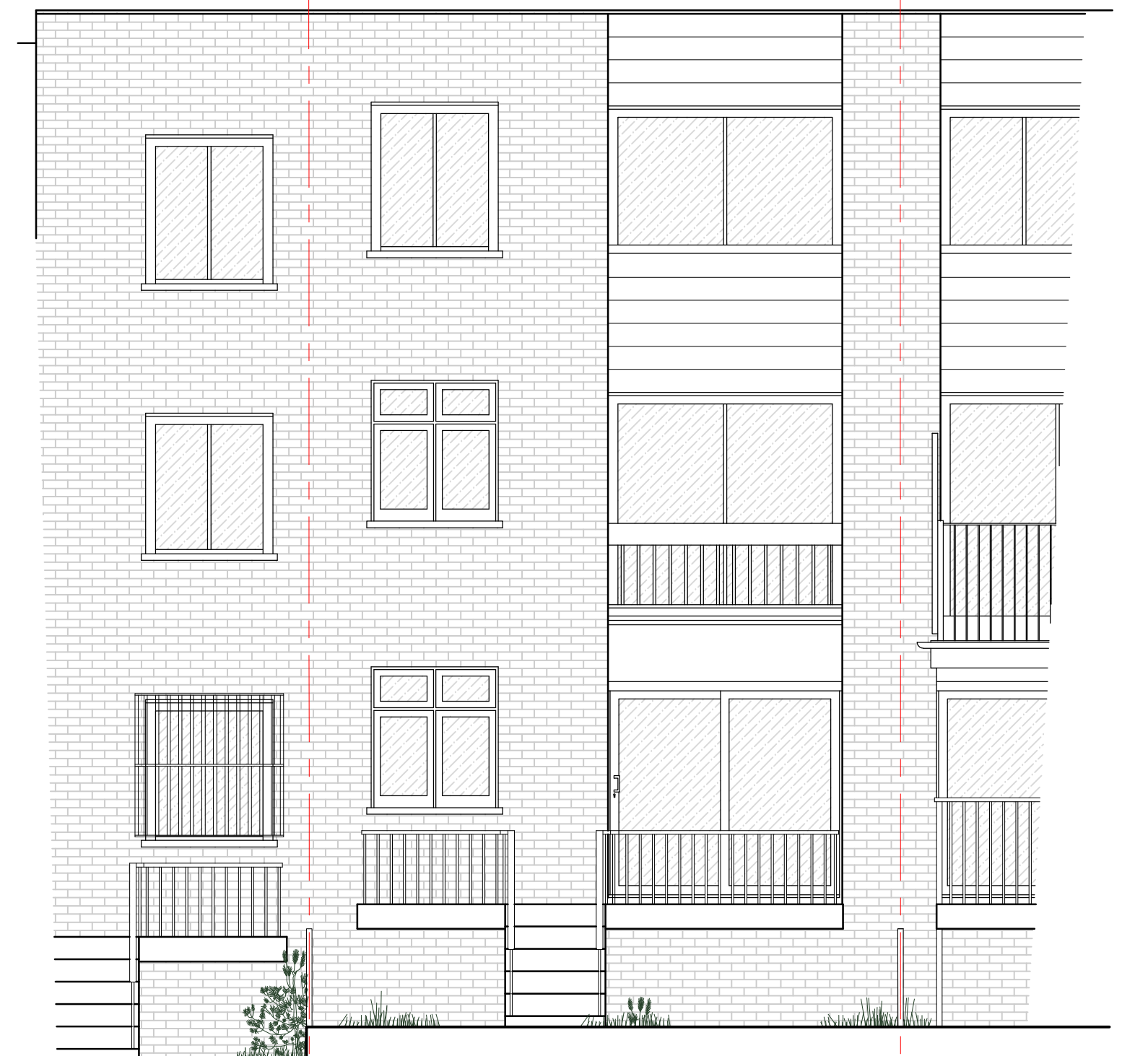

REAR ELEVATION

notes

Any discrepancies in dimensions or detail to be reported to the architect immediately. This drawing is to be read in conjunction with all relevant architectural, structural and services drawings.

This drawing remains the copyright of Robert Savage Associates and may not be copied or used without their prior consent

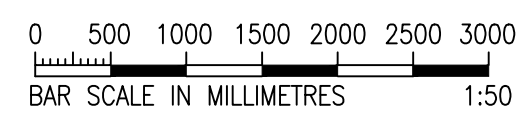

revisions

- 1) Section lines added. WP 16/07/13
- 2) 2nd floor added. WP 21/10/13

client

DR. FATNANI

project

56C KING HENRY'S ROAD LONDON NW3

title EXISTING PLANS AND ELEVATIONS.

scale

1:50

date

JULY 2013

drg. no.

10562/TP/01r2

Robert Savage & Associates architects designers structural engineers 11 Eton Garages, Lancaster Grove, Belsize Park, London NW3 4PE Telephone: 020 7433 3561 Facsimile: 020 7433 3716