

LOCATION PLAN 1950 A 1000

NOTES:

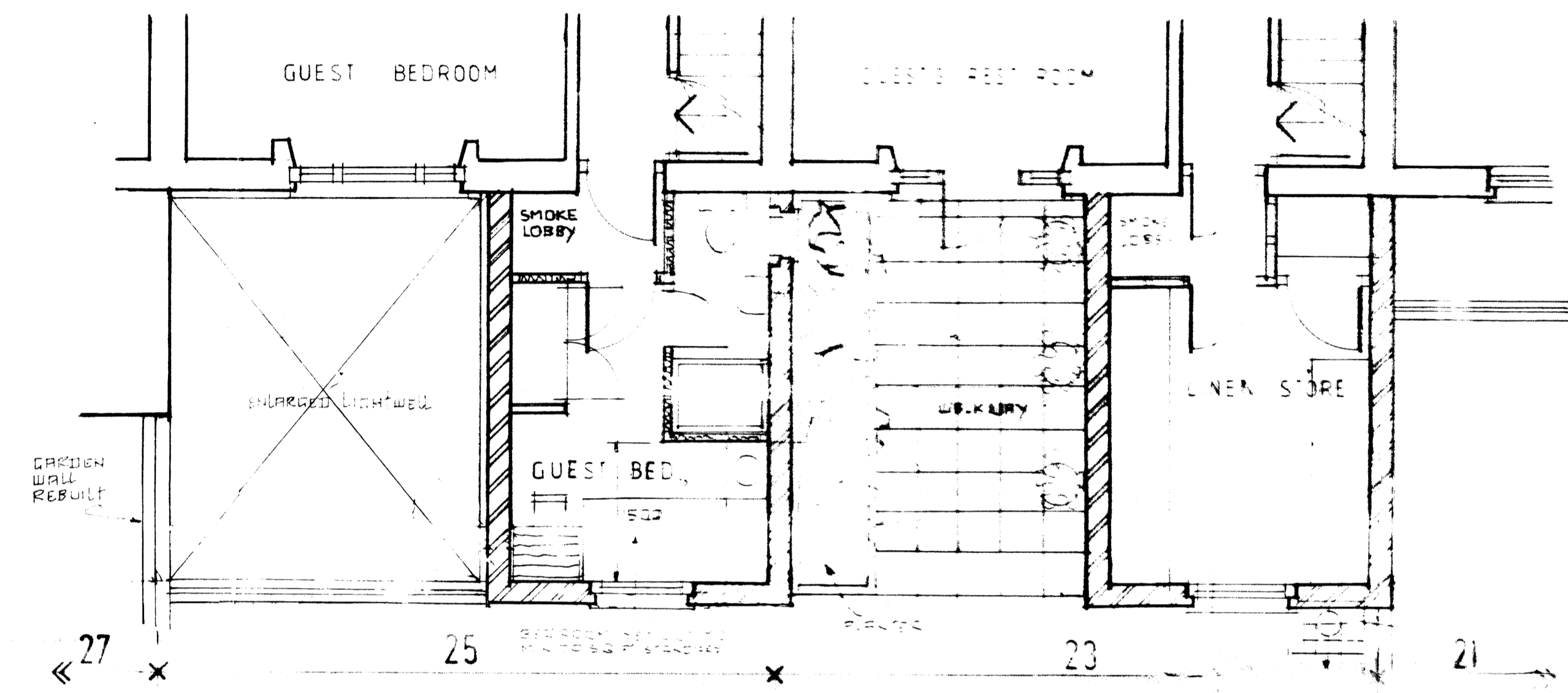

Existing Rear Elevation



Proposed Ground Floor Plan

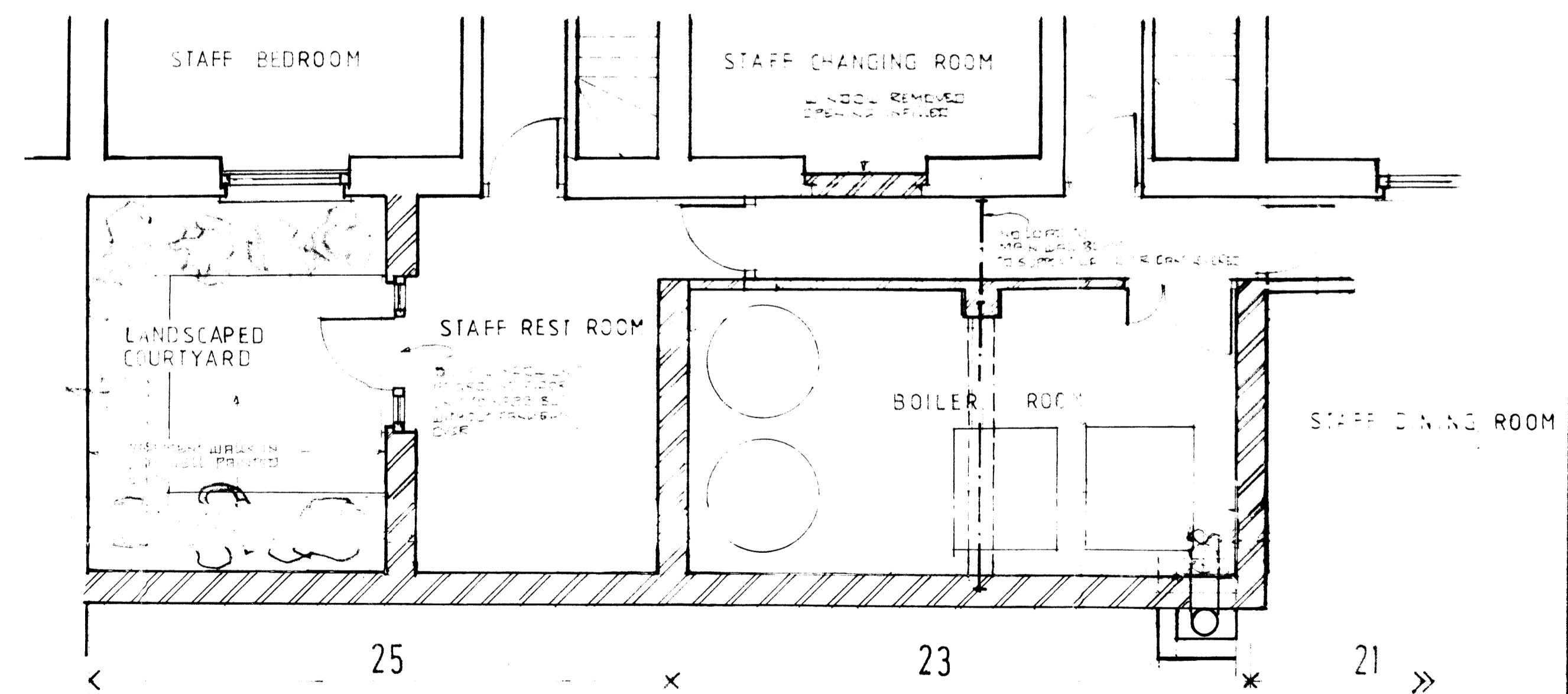

Proposed Basement Plan

LONDON BOROUGH OF CANNON  
TOWARD COUNTRY PLANNING ACTS

10 MAR 1995

REVISIONS: PLANS NOT APPROVED  
ON BEHALF OF THE COUNCIL

- 9570015
- 9570014
- 9500084
- 9500083

RUSSELL GOODACRE MBIAT

2 EASTDENE  
TRINITY STREET,  
HALSTEAD  
ESSEX CO9 1JD.  
TEL 0737 476529

Client Project  
ULTRASWIFT LTD  
PROPOSED REAR EXTENSION TO  
23 & 25 LOWER STREET  
LONDON WC1

SCHEME 3

Drg Title  
EXISTING REAR ELEVATION,  
PROPOSED GROUND FLOOR  
AND BASEMENT PLANS

Drawn	RFD	Drg No	REV
Date	DEC 94	192:94:2	
Scale	1:50		