



SECOND FLOOR 56.40

FIRST FLOOR 53.18

GROUND FLOOR 49.66

New ground and first floor extension

Existing arches and brick piers retained



There are no proposed changes to the front facade of the existing house

PLANNING ISSUE

NOTES:
 All dimensions must be confirmed on site and verified with the Architect. Any discrepancies on the drawing must be reported to the Architect prior to any works being carried out on site. Do not scale off drawing.
 The copyright of this schedule / drawing remains with the Architect. No part of this schedule / drawing may be reproduced in any form or by any means without the written permission of Nicholas Lee Architects.

Project: 14 Templewood Avenue, NW3

Drawing Title: Proposed front elevation

Drawing No: 1861/AE - 001

Date: 04.09.13 Scale: 1:50 @ A1
 1:100 @ A3

NICHOLAS LEE ARCHITECTS
 34A Rossllyn Hill, London NW3 1NH
 Tel: 020 7435 9315
 www.nleearchitects.com • enquiries@nleearchitects.com

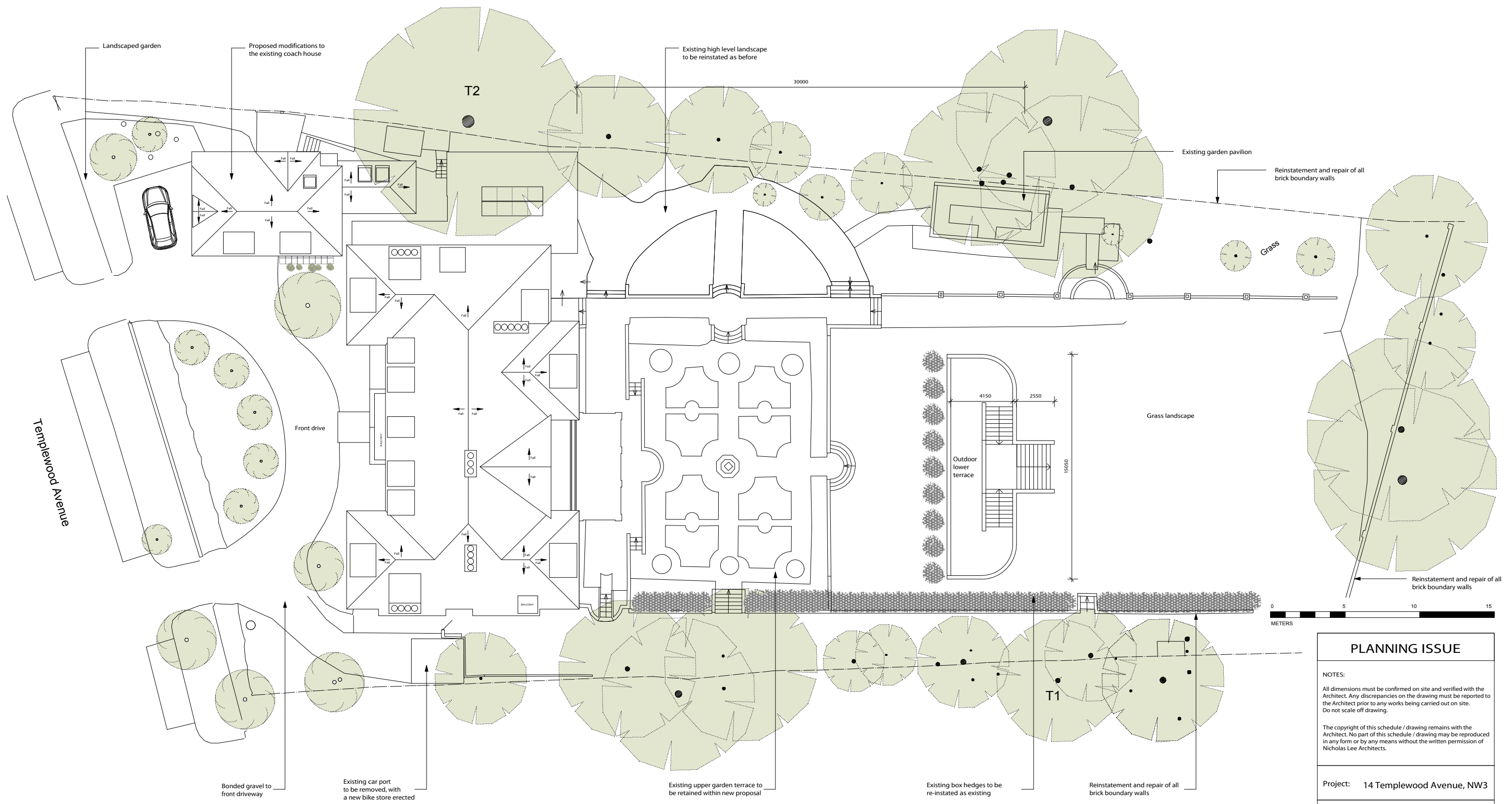
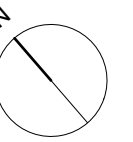

PLANNING ISSUE

NOTES:
 All dimensions must be confirmed on site and verified with the Architect. Any discrepancies on the drawing must be reported to the Architect prior to any works being carried out on site. Do not scale off drawing.

The copyright of this schedule / drawing remains with the Architect. No part of this schedule / drawing may be reproduced in any form or by any means without the written permission of Nicholas Lee Architects.

Project: 14 Templewood Avenue, NW3

Drawing Title: Proposed site plan

Drawing No: 1861/ASP - 001

Date: 04.09.13 **Scale:** 1:125 @ A1
 1:250 @ A3

NICHOLAS LEE ARCHITECTS
 34A Rosslyn Hill, London NW3 1NH
Tel: 020 7435 9315
 www.nleearchitects.com • enquiries@nleearchitects.com



PLANNING ISSUE	
NOTES:	
All dimensions must be confirmed on site and verified with the Architect. Any discrepancies on the drawing must be reported to the Architect prior to any works being carried out on site. Do not scale off drawing.	
The copyright of this schedule / drawing remains with the Architect. No part of this schedule / drawing may be reproduced in any form or by any means without the written permission of Nicholas Lee Architects.	
Project:	14 Templewood Avenue, NW3
Drawing Title:	Proposed section elevation B-B
Drawing No:	1861/AS - 002
Date:	04.09.13
Scale:	1:50 @ A1 1:100 @ A3
NICHOLAS LEE ARCHITECTS 34A Rosslyn Hill, London NW3 1NH Tel: 020 7435 9315 www.nleearchitects.com • enquiries@nleearchitects.com	

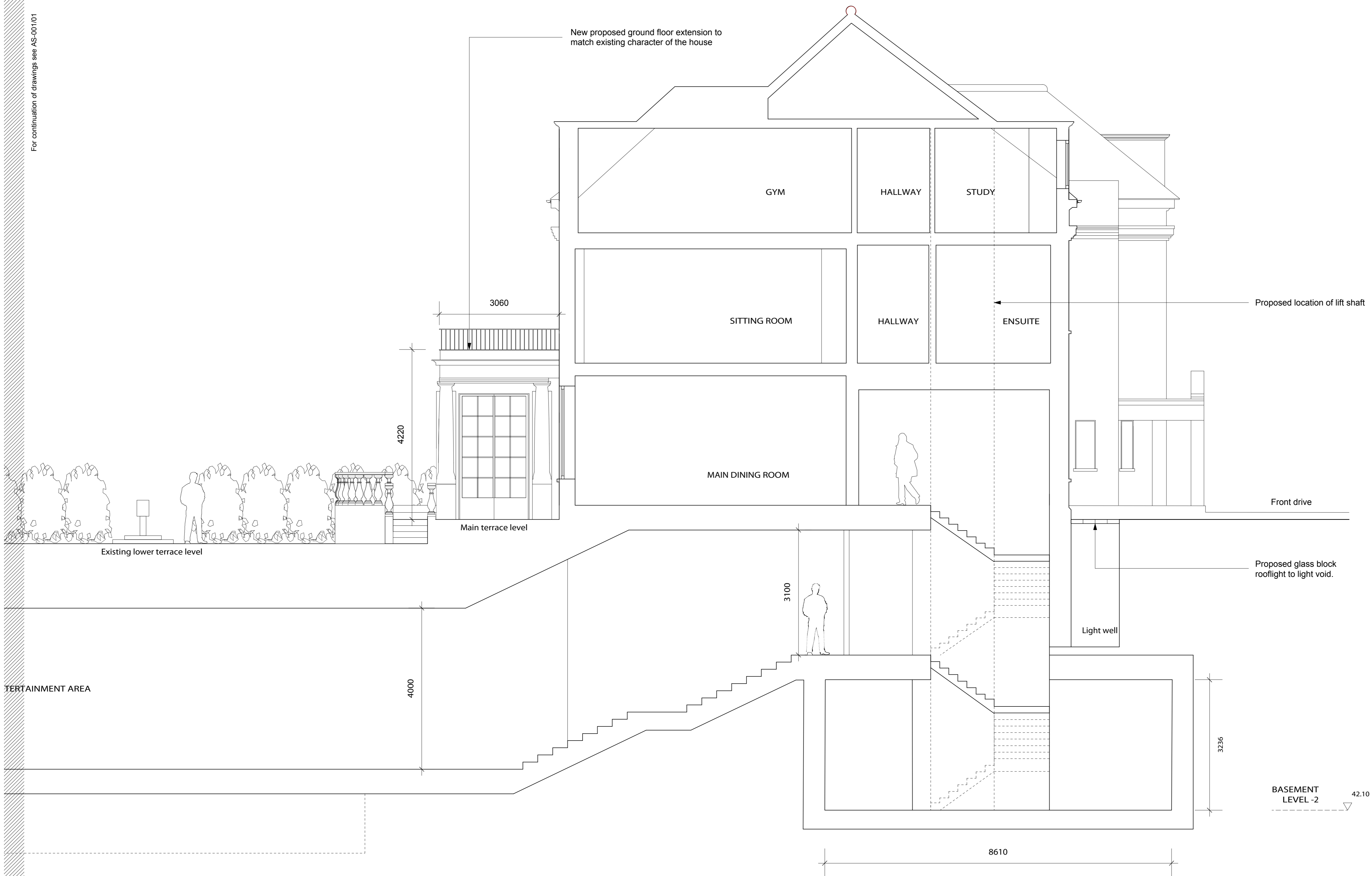

PLANNING ISSUE

NOTES:
 All dimensions must be confirmed on site and verified with the Architect. Any discrepancies on the drawing must be reported to the Architect prior to any works being carried out on site. Do not scale off drawing.

The copyright of this schedule / drawing remains with the Architect. No part of this schedule / drawing may be reproduced in any form or by any means without the written permission of Nicholas Lee Architects.

Project: 14 Templewood Avenue, NW3

Drawing Title: Proposed section A-A

Drawing No: 1861/AS - 001/02

Date: 04.09.13 Scale: 1:50 @ A1
1:100 @ A3

NICHOLAS LEE ARCHITECTS
 34A Rosslyn Hill, London NW3 1NH
 Tel: 020 7435 9315
 www.nleearchitects.com • enquiries@nleearchitects.com

SECOND FLOOR 56.40

FIRST FLOOR 53.18

GROUND FLOOR 49.66

BASEMENT LEVEL -1 43.04

BASEMENT LEVEL -2 40.12

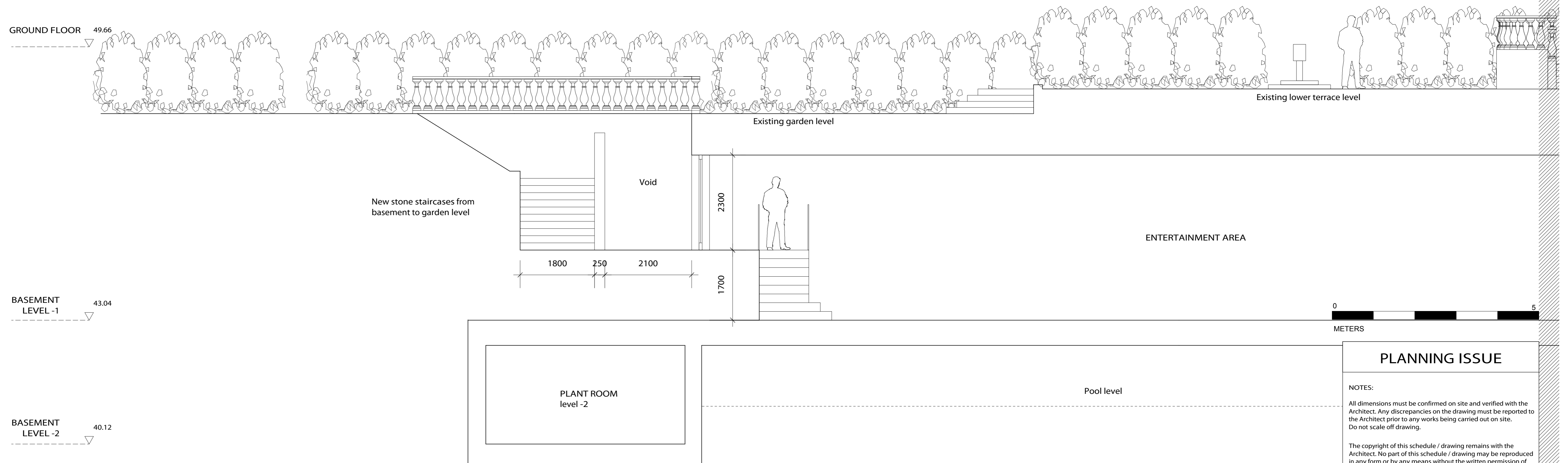

PLANNING ISSUE

NOTES:
 All dimensions must be confirmed on site and verified with the Architect. Any discrepancies on the drawing must be reported to the Architect prior to any works being carried out on site. Do not scale off drawing.
 The copyright of this schedule / drawing remains with the Architect. No part of this schedule / drawing may be reproduced in any form or by any means without the written permission of Nicholas Lee Architects.

Project: 14 Templewood Avenue, NW3

Drawing Title: Proposed section A-A

Drawing No: 1861/AS - 001/01

Date: 04.09.13 Scale: 1:50 @ A1
 1:100 @ A3

NICHOLAS LEE ARCHITECTS
 34A Rossllyn Hill, London NW3 1NH
 Tel: 020 7435 9315
 www.nleearchitects.com • enquiries@nleearchitects.com

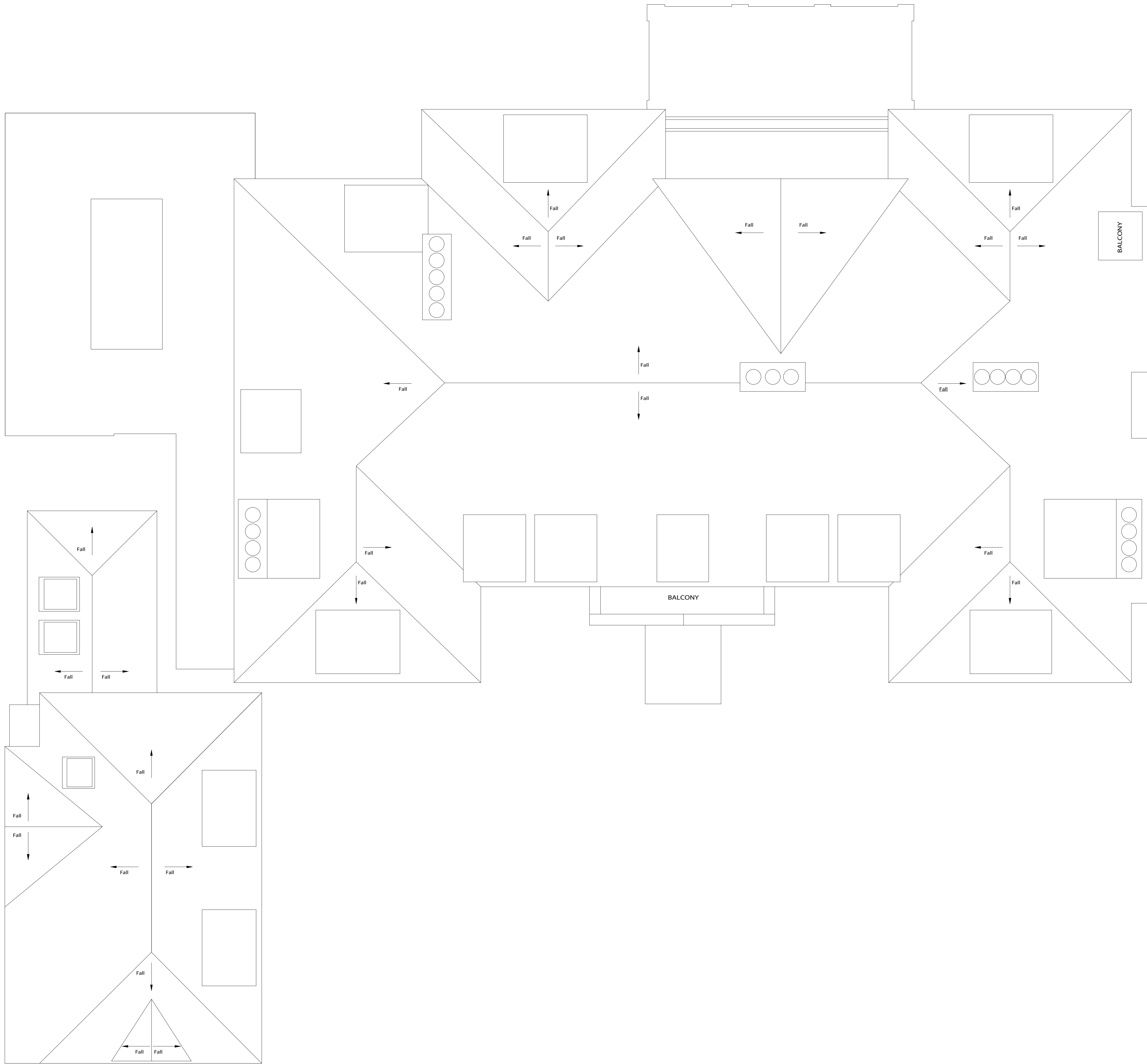
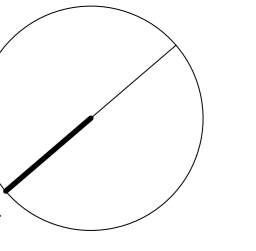

PLANNING ISSUE	
NOTES: All dimensions must be confirmed on site and verified with the Architect. Any discrepancies on the drawing must be reported to the Architect prior to any works being carried out on site. Do not scale off drawing. The copyright of this schedule / drawing remains with the Architect. No part of this schedule / drawing may be reproduced in any form or by any means without the written permission of Nicholas Lee Architects.	
Project:	14 Templewood Avenue, NW3
Drawing Title:	Proposed roof plan
Drawing No:	1861/AP - 006
Date:	04.09.13
Scale:	1:50 @ A1 1:100 @ A3
NICHOLAS LEE ARCHITECTS 34A Rossllyn Hill, London NW3 1NH Tel: 020 7435 9315 www.nleearchitects.com • enquiries@nleearchitects.com	

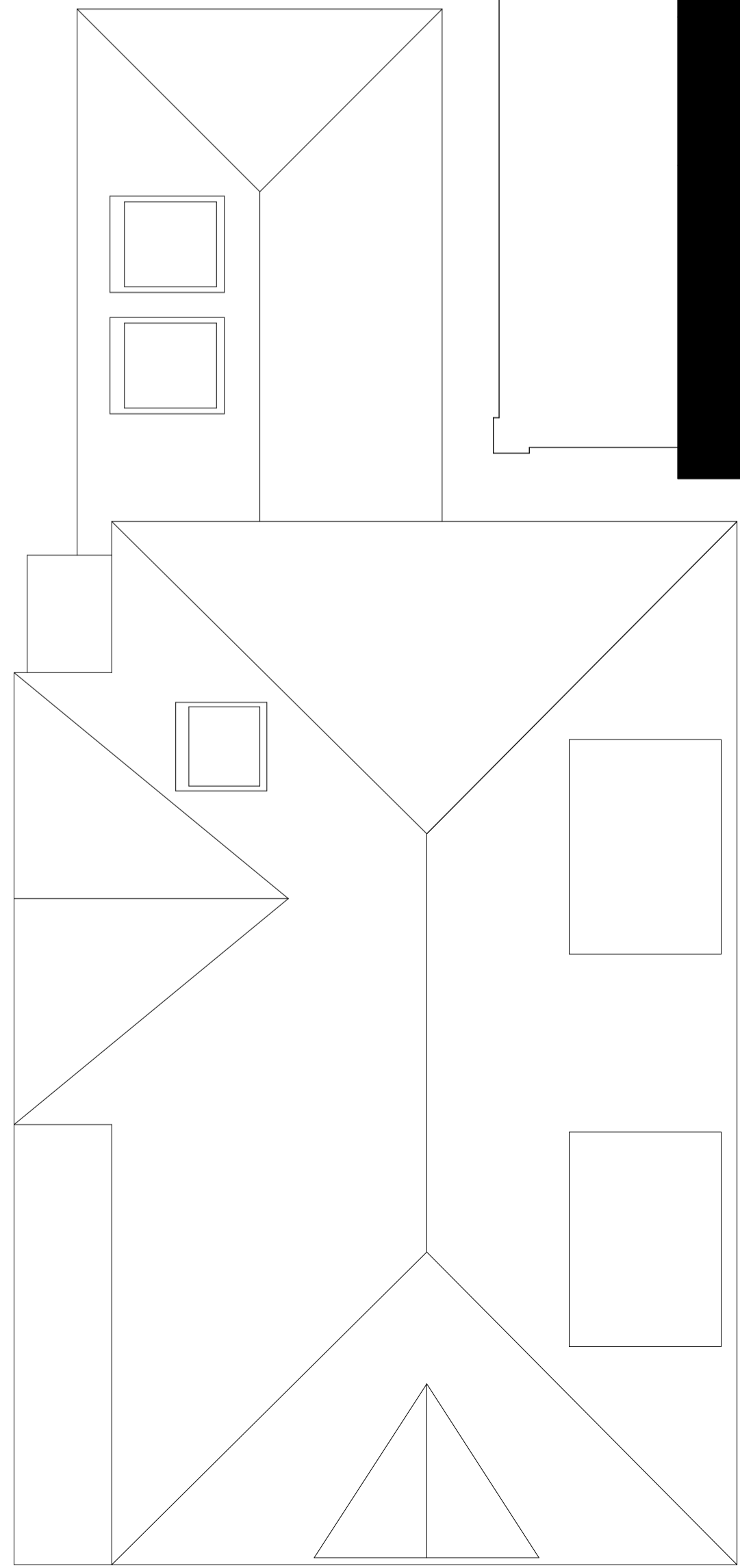
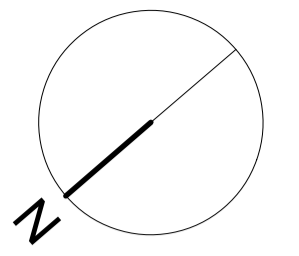

Proposed new lift location



PLANNING ISSUE

NOTES:
All dimensions must be confirmed on site and verified with the Architect. Any discrepancies on the drawing must be reported to the Architect prior to any works being carried out on site. Do not scale off drawing.

The copyright of this schedule / drawing remains with the Architect. No part of this schedule / drawing may be reproduced in any form or by any means without the written permission of Nicholas Lee Architects.

Project: 14 Templewood Avenue, NW3

Drawing Title: Proposed second floor

Drawing No: 1861/AP - 005

Date: 04.09.13 Scale: 1:50 @ A1
1:100 @ A3

NICHOLAS LEE ARCHITECTS
34A Rossllyn Hill, London NW3 1NH
Tel: 020 7435 9315
www.nleearchitects.com • enquiries@nleearchitects.com

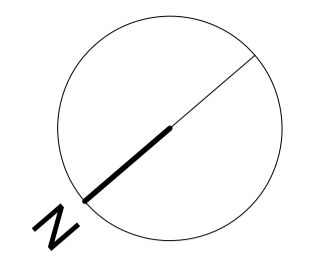

PLANNING ISSUE	
NOTES:	
All dimensions must be confirmed on site and verified with the Architect. Any discrepancies on the drawing must be reported to the Architect prior to any works being carried out on site. Do not scale off drawing.	
The copyright of this schedule / drawing remains with the Architect. No part of this schedule / drawing may be reproduced in any form or by any means without the written permission of Nicholas Lee Architects.	
Project:	14 Templewood Avenue, NW3
Drawing Title:	Proposed first floor
Drawing No:	1861/AP - 004
Date:	04.09.13
Scale:	1:50 @ A1 1:100 @ A3
NICHOLAS LEE ARCHITECTS 34A Rossllyn Hill, London NW3 1NH Tel: 020 7435 9315 www.nleearchitects.com • enquiries@nleearchitects.com	

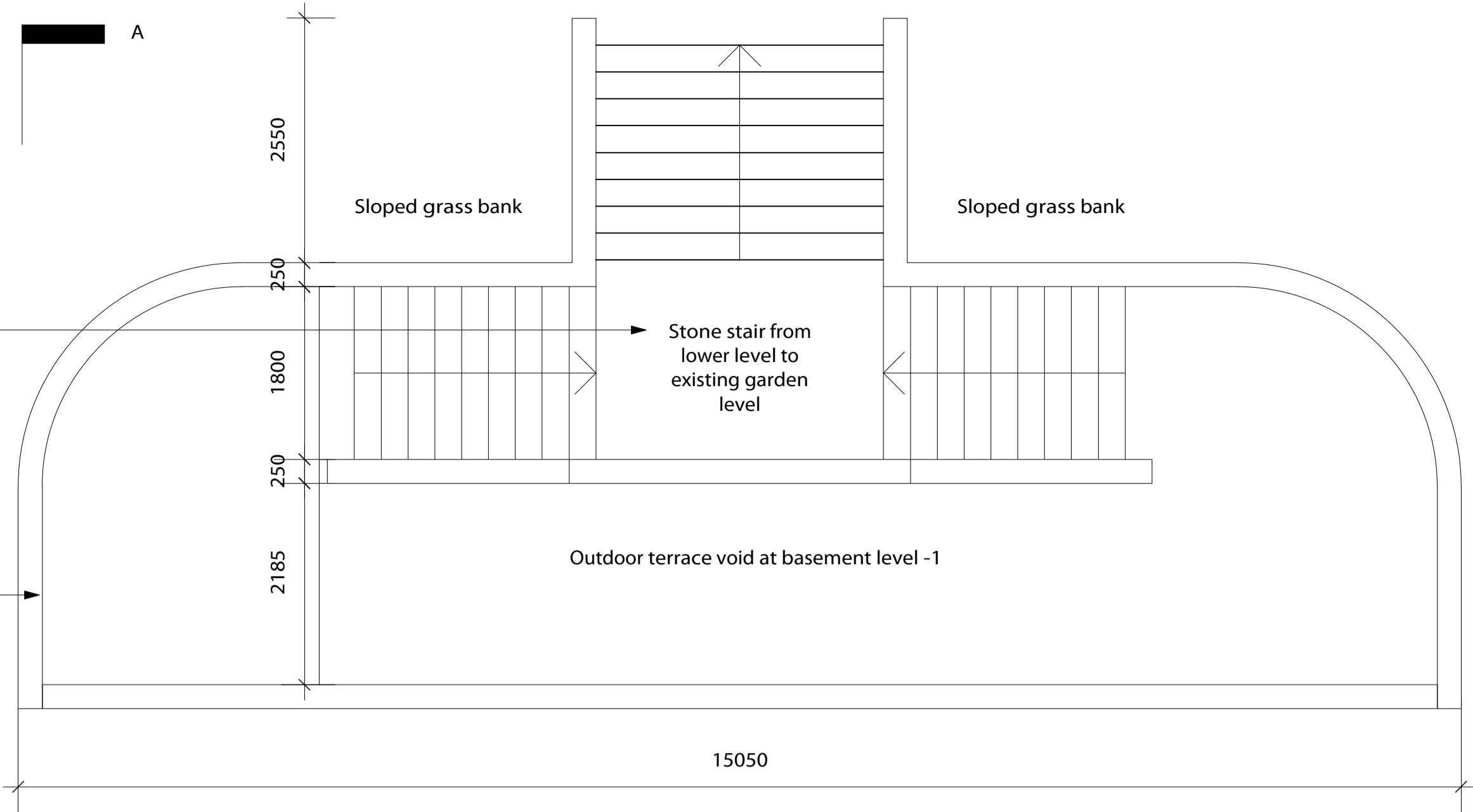
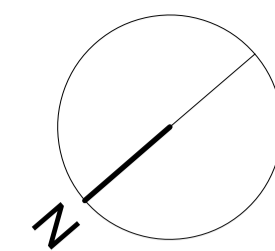

Stone stair from lower level to existing garden level

Stone copings and stone column supports

Sloped grass bank

Sloped grass bank

Stone stair from lower level to existing garden level

Outdoor terrace void at basement level -1

15050

2550
250
1800
250
2185

Existing garden level

Grass soft landscaping

Existing high level landscape to be retained.

Existing retaining wall design to be reinstated

Property demise

Existing curved steps to be retained as part of wider retention of upper garden terrace



PLANNING ISSUE

NOTES:
All dimensions must be confirmed on site and verified with the Architect. Any discrepancies on the drawing must be reported to the Architect prior to any works being carried out on site. Do not scale off drawing.
The copyright of this schedule / drawing remains with the Architect. No part of this schedule / drawing may be reproduced in any form or by any means without the written permission of Nicholas Lee Architects.

Project: 14 Templewood Avenue, NW3

Drawing Title: Proposed ground floor

Drawing No: 1861/AP - 003/02

Date: 04.09.13 Scale: 1:50 @ A1
1:100 @ A3

NICHOLAS LEE ARCHITECTS
34A Rossllyn Hill, London NW3 1NH
Tel: 020 7435 9315
www.nleearchitects.com • enquiries@nleearchitects.com

For continuation of drawings see AP-003/01

B

B

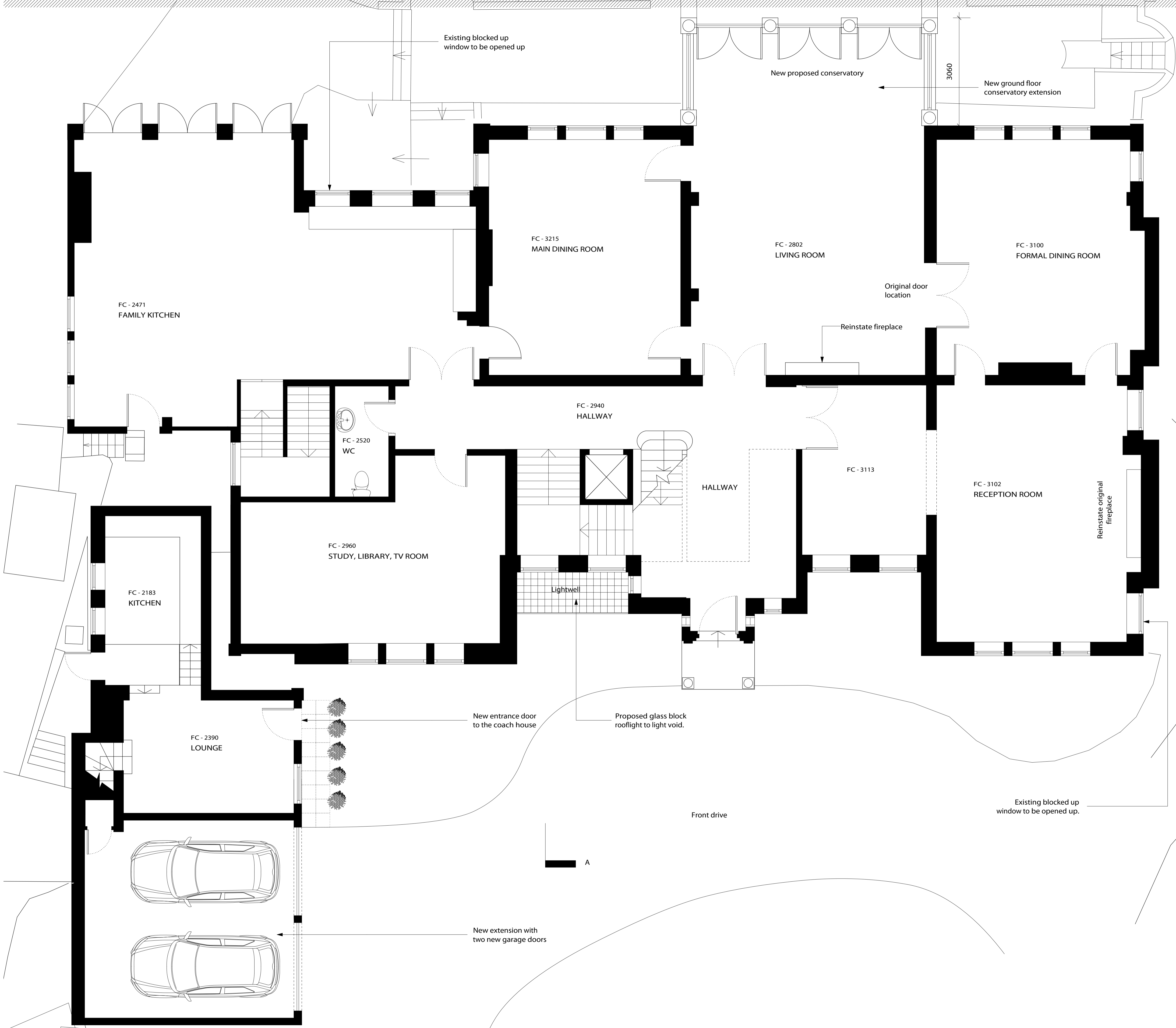

To existing line of rear elevation

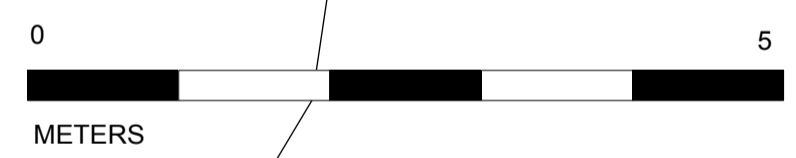
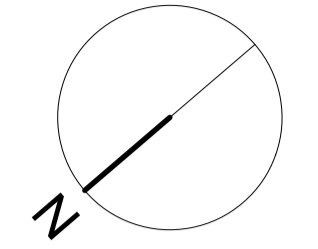

PLANNING ISSUE

NOTES:
 All dimensions must be confirmed on site and verified with the Architect. Any discrepancies on the drawing must be reported to the Architect prior to any works being carried out on site. Do not scale off drawing.

The copyright of this schedule / drawing remains with the Architect. No part of this schedule / drawing may be reproduced in any form or by any means without the written permission of Nicholas Lee Architects.

Project: 14 Templewood Avenue, NW3

Drawing Title: Proposed ground floor

Drawing No: 1861/AP - 003/01

Date: 04.09.13 Scale: 1:50 @ A1
 1:100 @ A3

NICHOLAS LEE ARCHITECTS
 34A Rosslyn Hill, London NW3 1NH
 Tel: 020 7435 9315
 www.nleearchitects.com • enquiries@nleearchitects.com

Existing car port to be removed and replaced with a bicycle store

A

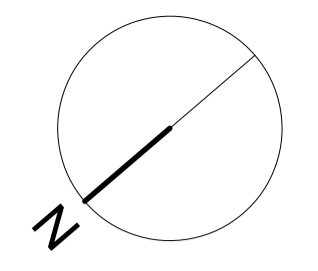

A

2550

250

1800

250

22185

1200

12620

30000

20000

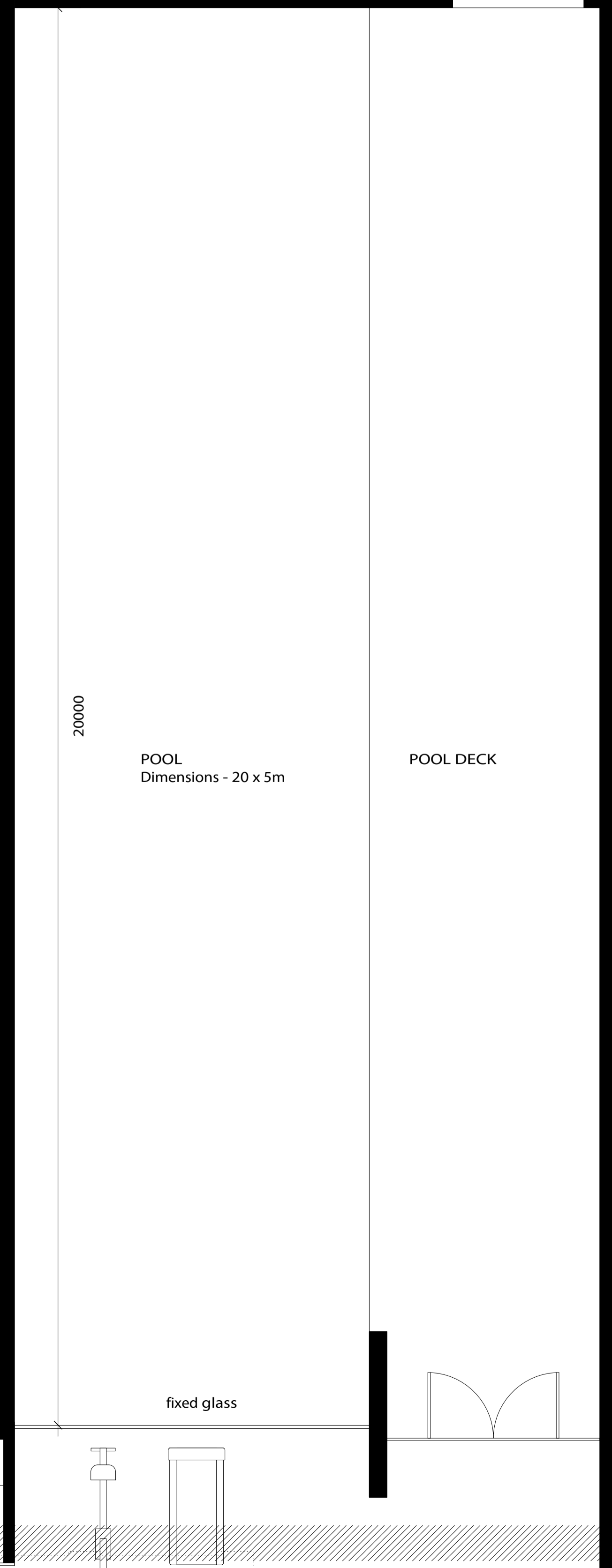
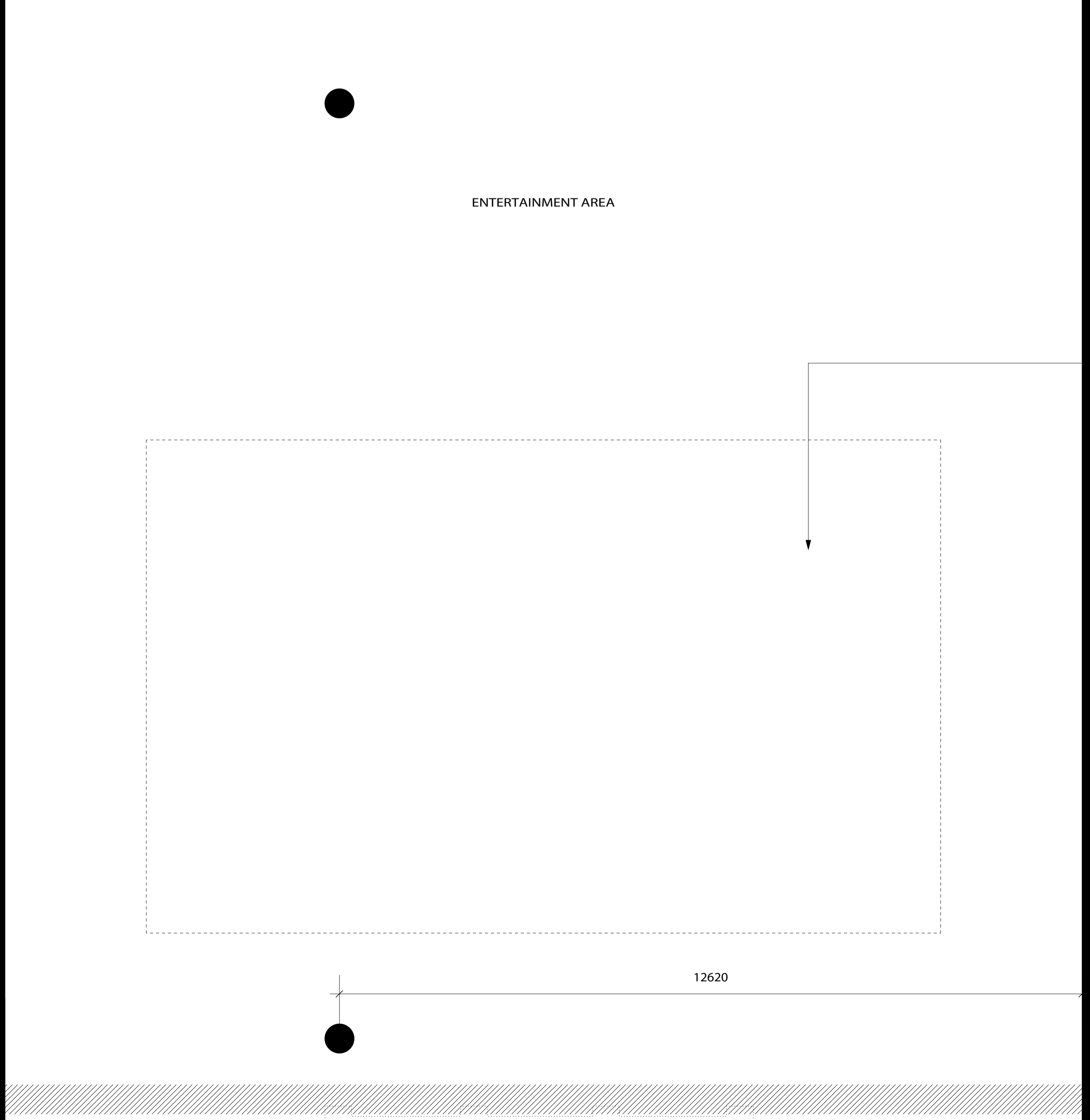
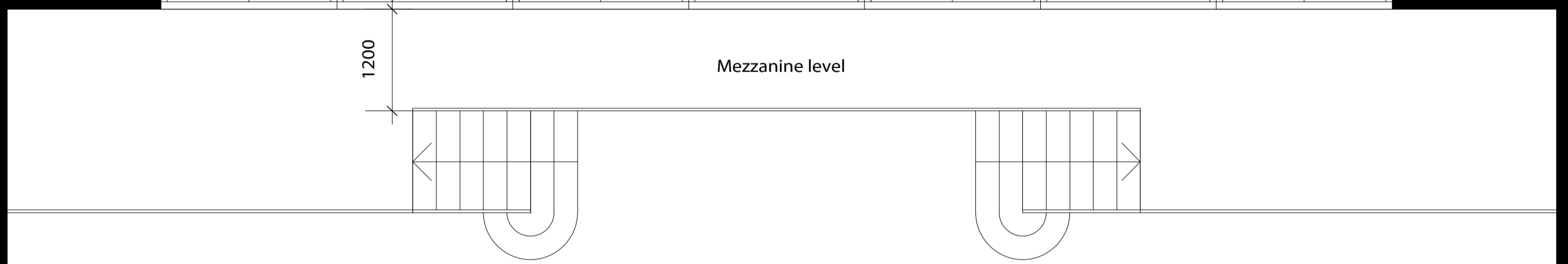
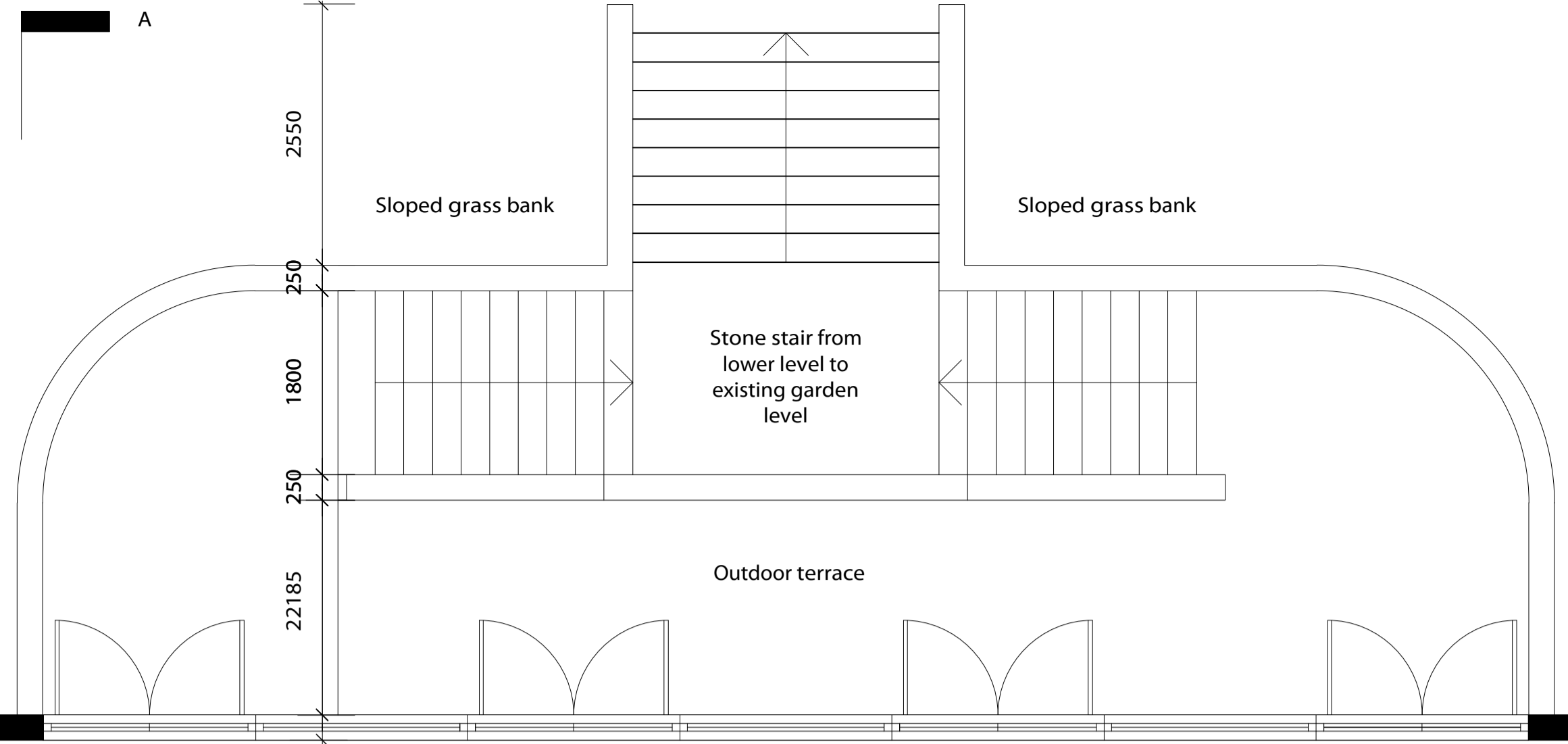
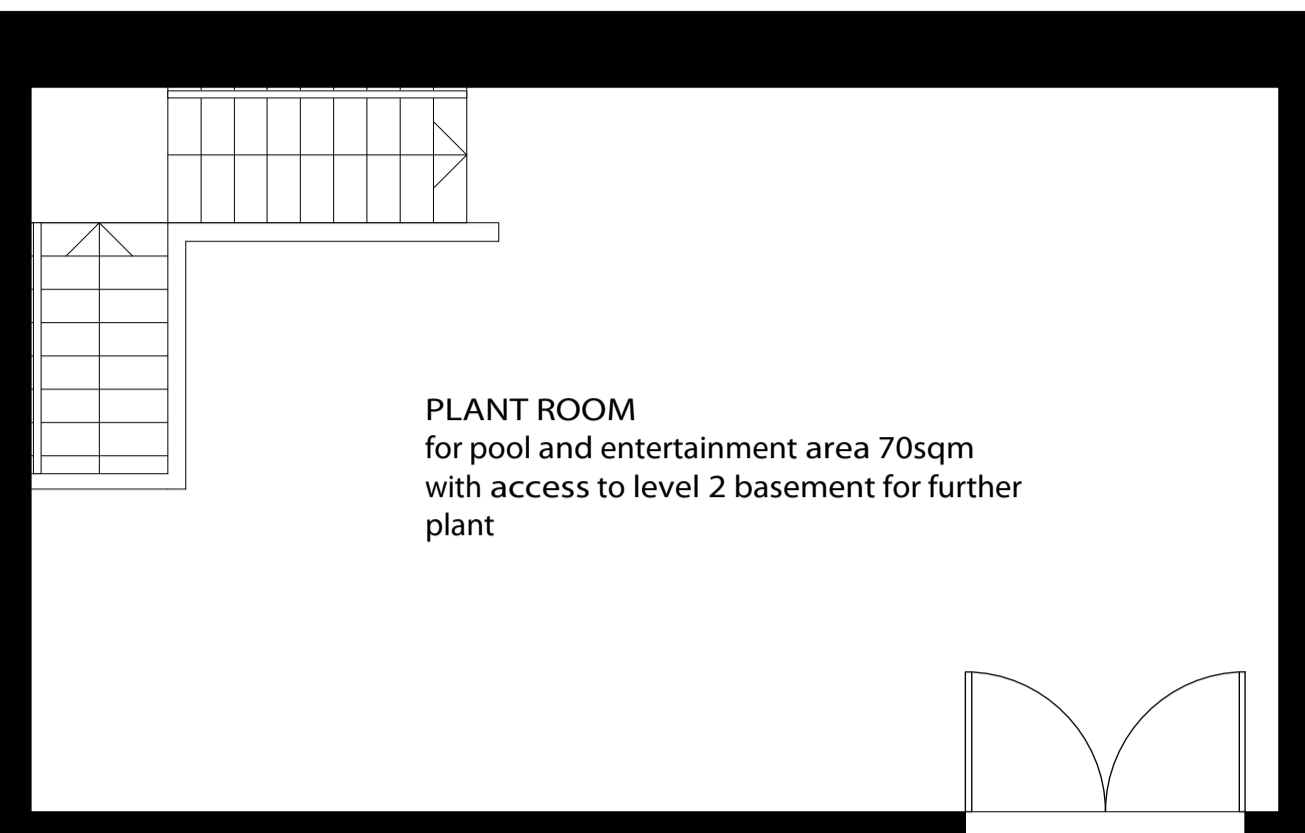

Glazed lighting feature to the ceiling



PLANNING ISSUE

NOTES:
All dimensions must be confirmed on site and verified with the Architect. Any discrepancies on the drawing must be reported to the Architect prior to any works being carried out on site. Do not scale off drawing.
The copyright of this schedule / drawing remains with the Architect. No part of this schedule / drawing may be reproduced in any form or by any means without the written permission of Nicholas Lee Architects.

Project: 14 Templewood Avenue, NW3

Drawing Title: Proposed basement level -1

Drawing No: 1861/AP - 002/02

Date: 04.09.13 Scale: 1:50 @ A1
1:100 @ A3

NICHOLAS LEE ARCHITECTS
34A Rossllyn Hill, London NW3 1NH
Tel: 020 7435 9315
www.nleearchitects.com • enquiries@nleearchitects.com

For continuation of drawings see AP-002/01

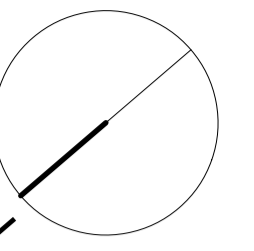

To existing line of rear elevation

Line of ground floor level above.

New proposed windows to match existing above.

Service entrance



PLANNING ISSUE

NOTES:

All dimensions must be confirmed on site and verified with the Architect. Any discrepancies on the drawing must be reported to the Architect prior to any works being carried out on site. Do not scale off drawing.

The copyright of this schedule / drawing remains with the Architect. No part of this schedule / drawing may be reproduced in any form or by any means without the written permission of Nicholas Lee Architects.

Project: 14 Templewood Avenue, NW3

Drawing Title: Proposed basement level -1

Drawing No: 1861/AP - 002/01

Date: 04.09.13 Scale: 1:50 @ A1
1:100 @ A3

NICHOLAS LEE ARCHITECTS
 34A Rossllyn Hill, London NW3 1NH
 Tel: 020 7435 9315
 www.nleearchitects.com • enquiries@nleearchitects.com

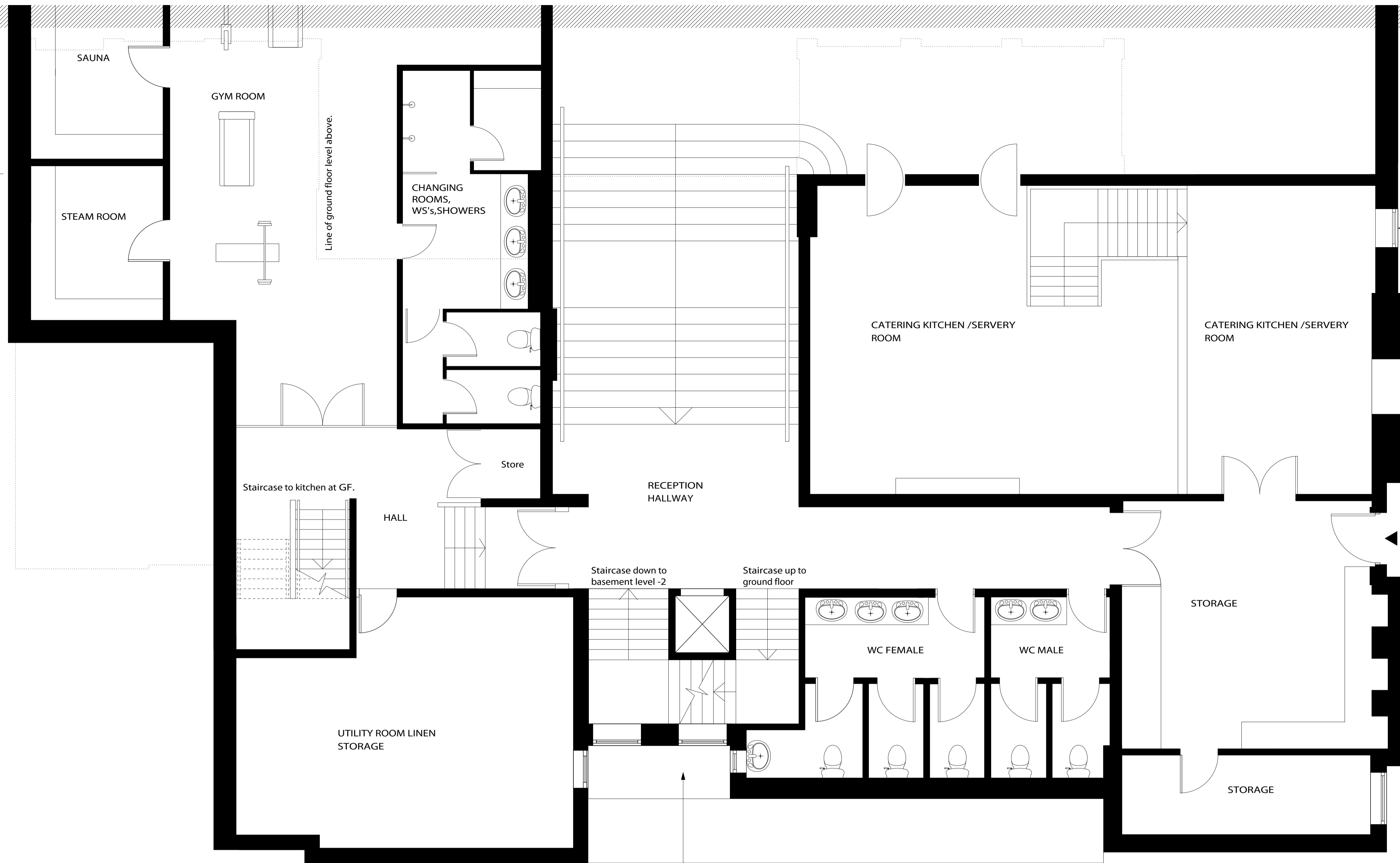

A

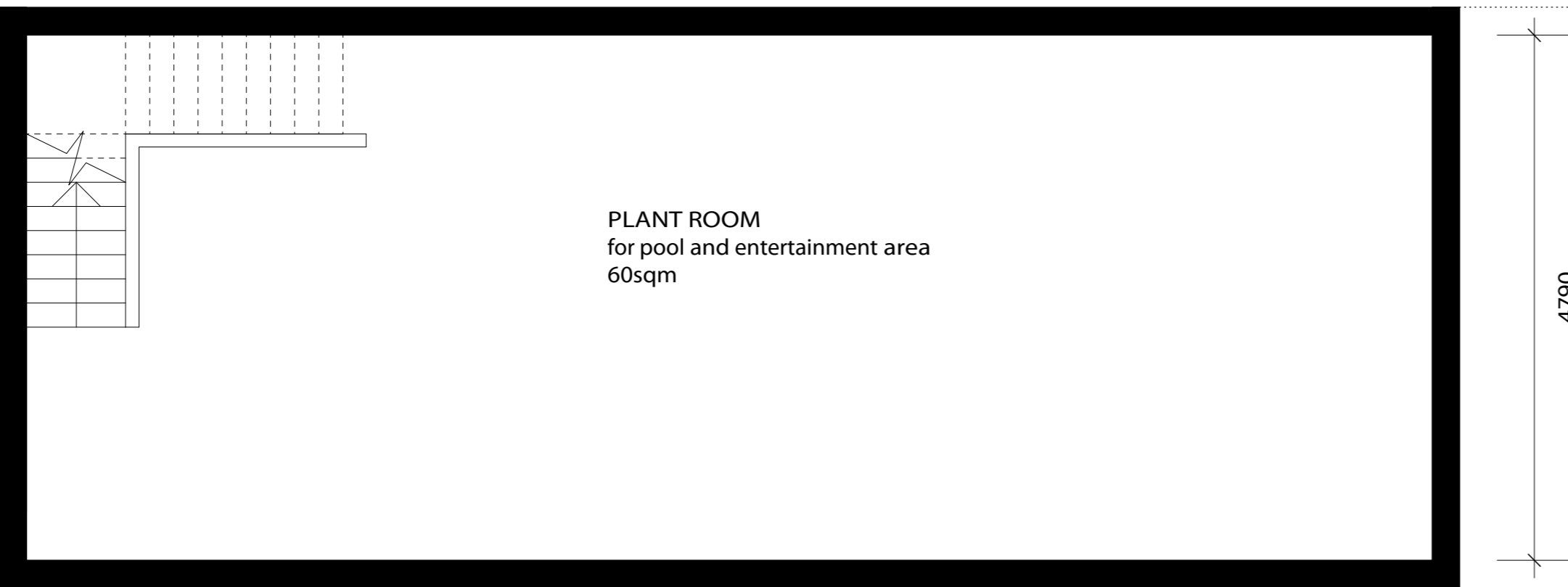
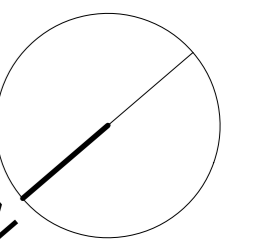

PLANT ROOM
for pool and entertainment area
60sqm

4790

12810

Line of basement level -1 above. →

← Pool structure above



PLANNING ISSUE

NOTES:
 All dimensions must be confirmed on site and verified with the Architect. Any discrepancies on the drawing must be reported to the Architect prior to any works being carried out on site. Do not scale off drawing.
 The copyright of this schedule / drawing remains with the Architect. No part of this schedule / drawing may be reproduced in any form or by any means without the written permission of Nicholas Lee Architects.

Project: 14 Templewood Avenue, NW3

Drawing Title: Proposed basement level -2

Drawing No: 1861/AP - 001/02

Date: 04.09.13	Scale: 1:50 @ A1 1:100 @ A3
----------------	--------------------------------

NICHOLAS LEE ARCHITECTS
 34A Rosslyn Hill, London NW3 1NH
 Tel: 020 7435 9315
 www.nleearchitects.com • enquiries@nleearchitects.com

For continuation of drawing see AP-001/01



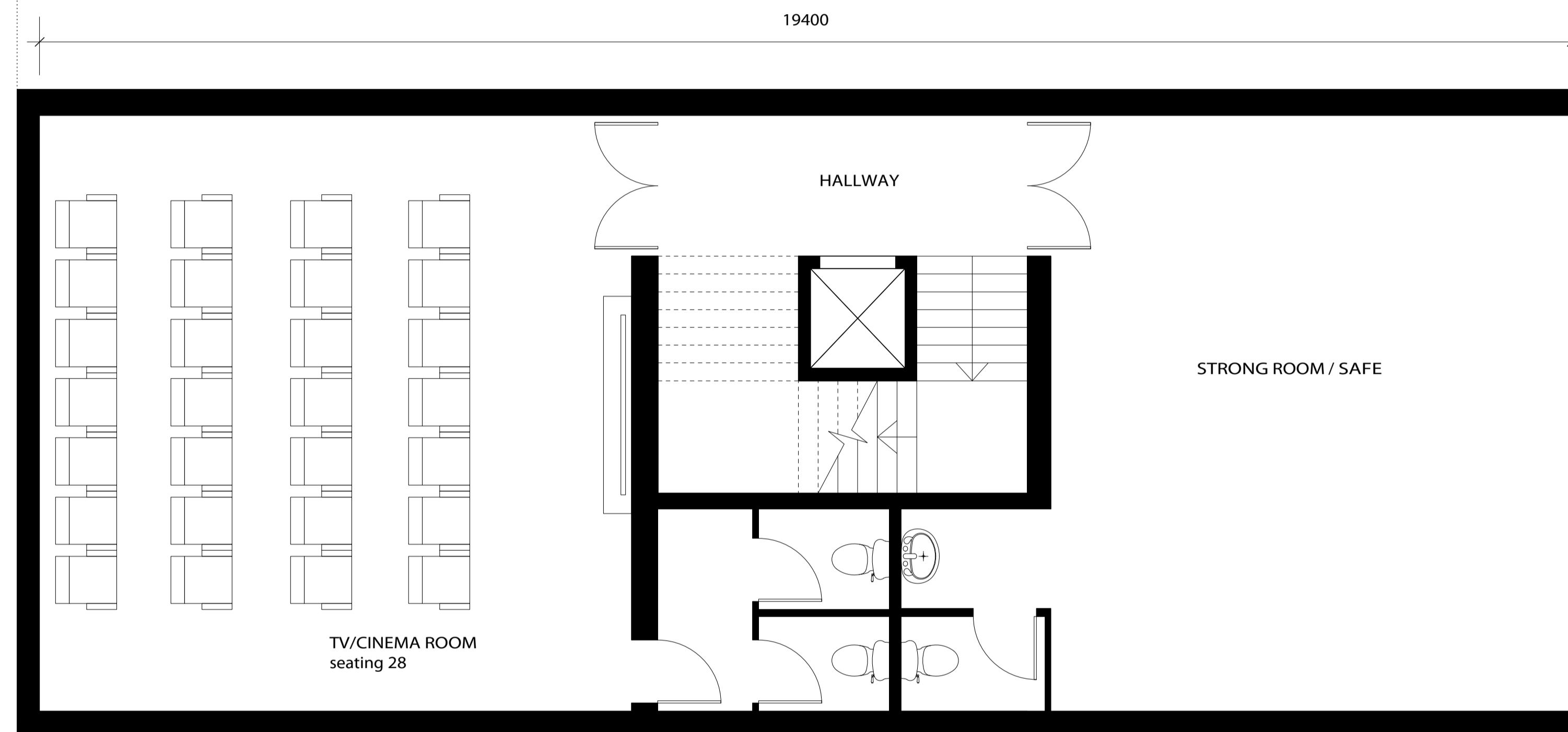
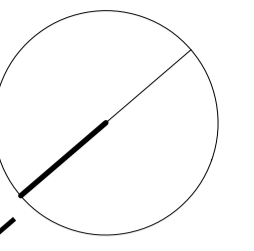

7550

19400

TV/CINEMA ROOM
seating 28

HALLWAY

STRONG ROOM / SAFE

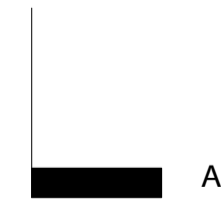

PLANNING ISSUE

NOTES:

All dimensions must be confirmed on site and verified with the Architect. Any discrepancies on the drawing must be reported to the Architect prior to any works being carried out on site. Do not scale off drawing.

The copyright of this schedule / drawing remains with the Architect. No part of this schedule / drawing may be reproduced in any form or by any means without the written permission of Nicholas Lee Architects.

Project: 14 Templewood Avenue, NW3

Drawing Title: Proposed basement level -2

Drawing No: 1861/AP - 001/01

Date: 04.09.13	Scale: 1:50 @ A1 1:100 @ A3
----------------	--------------------------------

NICHOLAS LEE ARCHITECTS
 34A Rossllyn Hill, London NW3 1NH
 Tel: 020 7435 9315
 www.nleearchitects.com • enquiries@nleearchitects.com

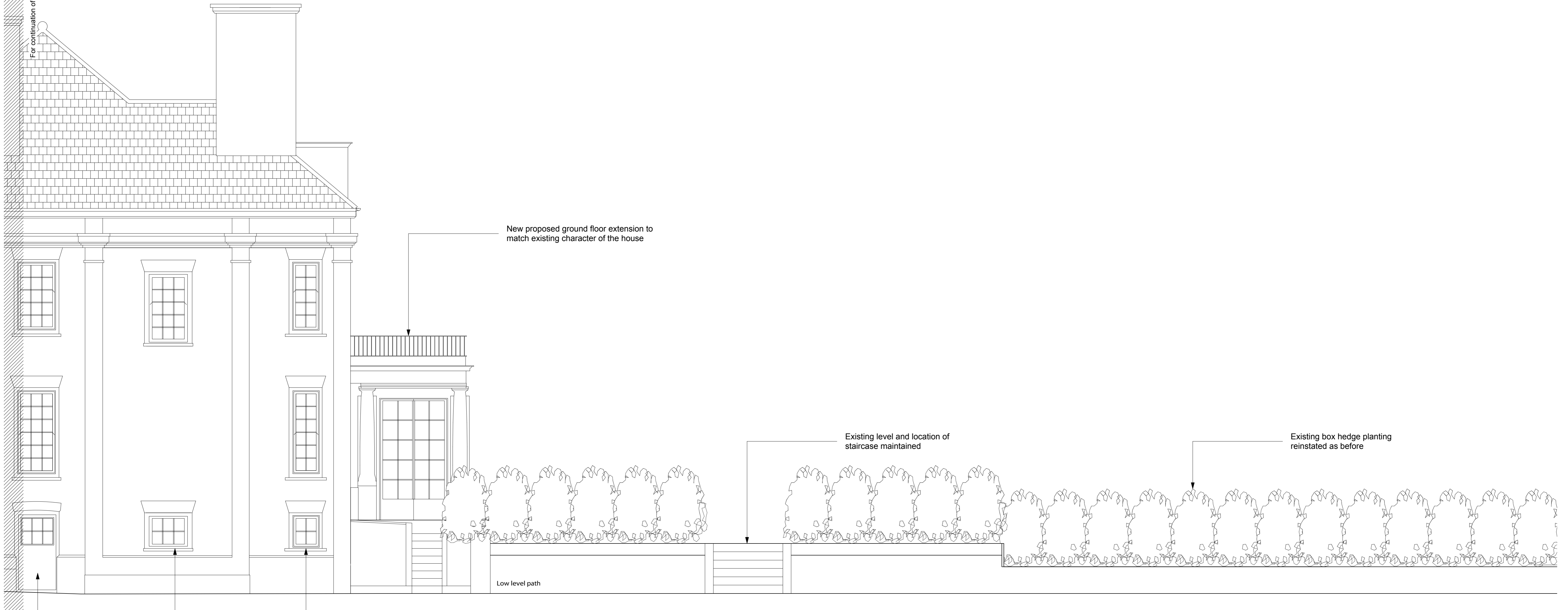

New proposed ground floor extension to match existing character of the house

Existing level and location of staircase maintained

Existing box hedge planting reinstated as before

Low level path

Existing door to the basement to be retained

New proposed windows to match existing



PLANNING ISSUE

NOTES:

All dimensions must be confirmed on site and verified with the Architect. Any discrepancies on the drawing must be reported to the Architect prior to any works being carried out on site. Do not scale off drawing.

The copyright of this schedule / drawing remains with the Architect. No part of this schedule / drawing may be reproduced in any form or by any means without the written permission of Nicholas Lee Architects.

Project: 14 Templewood Avenue, NW3

Drawing Title: Proposed side elevation (north facing)

Drawing No: 1861/AE - 003/02

Date: 04.09.13 Scale: 1:50 @ A1
1:100 @ A3

NICHOLAS LEE ARCHITECTS
 34A Rossllyn Hill, London NW3 1NH
 Tel: 020 7435 9315
 www.nleearchitects.com • enquiries@nleearchitects.com

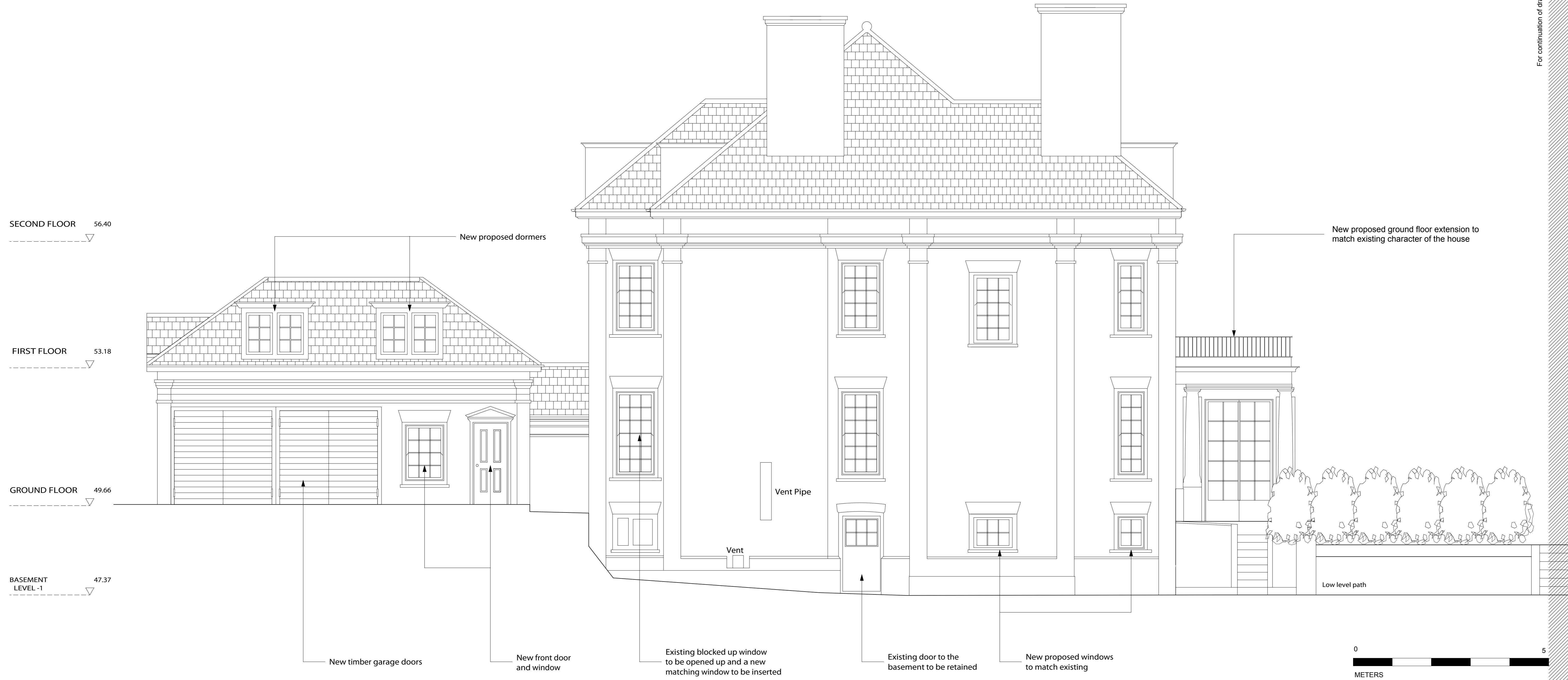

SECOND FLOOR 56.40
 FIRST FLOOR 53.18
 GROUND FLOOR 49.66
 BASEMENT LEVEL -1 47.37



PLANNING ISSUE

NOTES:
 All dimensions must be confirmed on site and verified with the Architect. Any discrepancies on the drawing must be reported to the Architect prior to any works being carried out on site. Do not scale off drawing.
 The copyright of this schedule / drawing remains with the Architect. No part of this schedule / drawing may be reproduced in any form or by any means without the written permission of Nicholas Lee Architects.

Project: 14 Templewood Avenue, NW3

Drawing Title: Proposed side elevation (north facing)

Drawing No: 1861/AE - 003/01

Date: 04.09.13 Scale: 1:50 @ A1
 1:100 @ A3

NICHOLAS LEE ARCHITECTS
 34A Rossllyn Hill, London NW3 1NH
 Tel: 020 7435 9315
 www.nleearchitects.com • enquiries@nleearchitects.com



SECOND FLOOR 56.40

FIRST FLOOR 53.18

GROUND FLOOR 49.66



New proposed raised flat roof
with traditional rooflight

PLANNING ISSUE

NOTES:
All dimensions must be confirmed on site and verified with the Architect. Any discrepancies on the drawing must be reported to the Architect prior to any works being carried out on site. Do not scale off drawing.

The copyright of this schedule / drawing remains with the Architect. No part of this schedule / drawing may be reproduced in any form or by any means without the written permission of Nicholas Lee Architects.

Project: 14 Templewood Avenue, NW3

Drawing Title: Proposed side elevation (south facing)

Drawing No: 1861/AE - 002

Date: 04.09.13 Scale: 1:50 @ A1
1:100 @ A3

NICHOLAS LEE ARCHITECTS
34A Rosslyn Hill, London NW3 1NH
Tel: 020 7435 9315
www.nleearchitects.com • enquiries@nleearchitects.com