

Ground Floor  
1 bedroom 2 person flat, 57m<sup>2</sup>

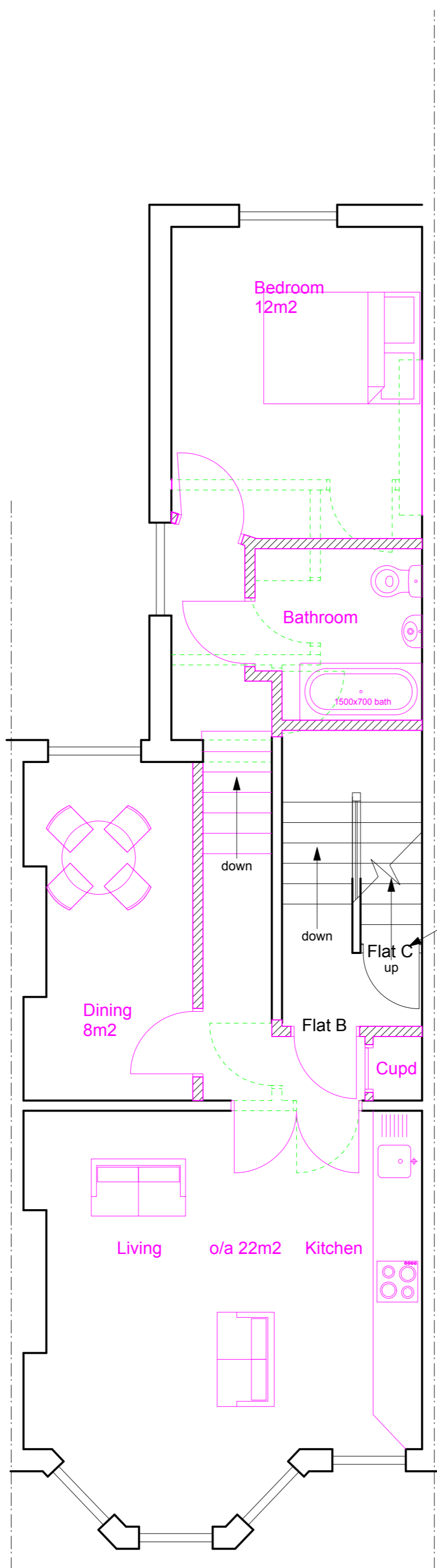

First Floor  
1 bedroom 2 person flat, 54m<sup>2</sup>

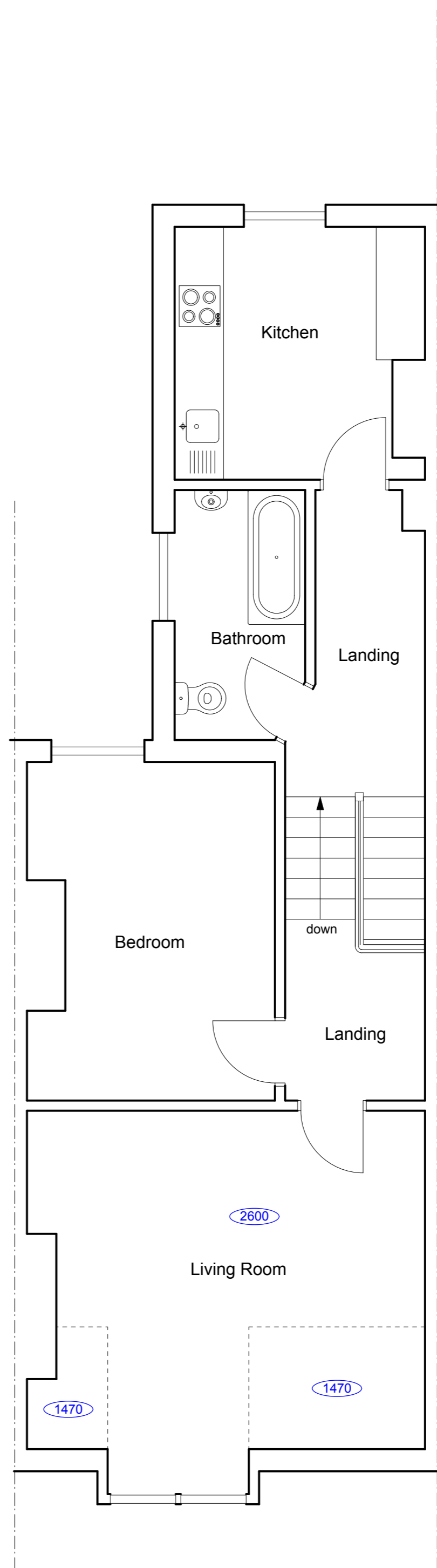

Second Floor (No Change)  
1 bedroom 2 person flat, 60m<sup>2</sup>

- NOTES
- 1 - COPYRIGHT OF THIS DRAWING IS THE PROPERTY OF THE ARCHITECTS AND MAY NOT BE REPRODUCED WITHOUT THEIR PERMISSION.
  - 2 - WRITTEN DIMENSIONS TO BE USED IN PREFERENCE TO SCALED DIMENSIONS AT ALL TIMES
  - 3 - ALL DIMENSIONS AND LEVELS TO BE VERIFIED BY THE CONTRACTOR ON SITE AND ANY DISCREPANCIES REPORTED TO THE ARCHITECTS
  - 4 - DRAWINGS ARE BASED ON THE ASSUMPTION THAT ADEQUATE LOAD BEARING CAPACITY STRUTUM WILL BE ENCOUNTERED AT THE DEPTHS INDICATED. IF THIS IS FOUND NOT TO BE THE CASE, THE DEPTHS MUST BE INCREASED TO THE SATISFACTION OF THE LOCAL AUTHORITY BUILDING INSPECTOR AND BUILDING REGULATION REQUIREMENTS
  - 5 - ALL STRUCTURAL TIMBER IS TO BE TANALISED OR SIMILARLY TREATED
  - 6 - D.P.C TO BE PLACED AT ALL CAVITY CLOSURES AND TO BE APPROVED BY THIS OFFICE PRIOR TO INSTALLATION
  - 7 - ALL DIMENSIONS INDICATED ON THIS DRAWING ARE STRUCTURAL DIMENSIONS AND DO NOT ALLOW FOR THICKNESS OF FINISHES

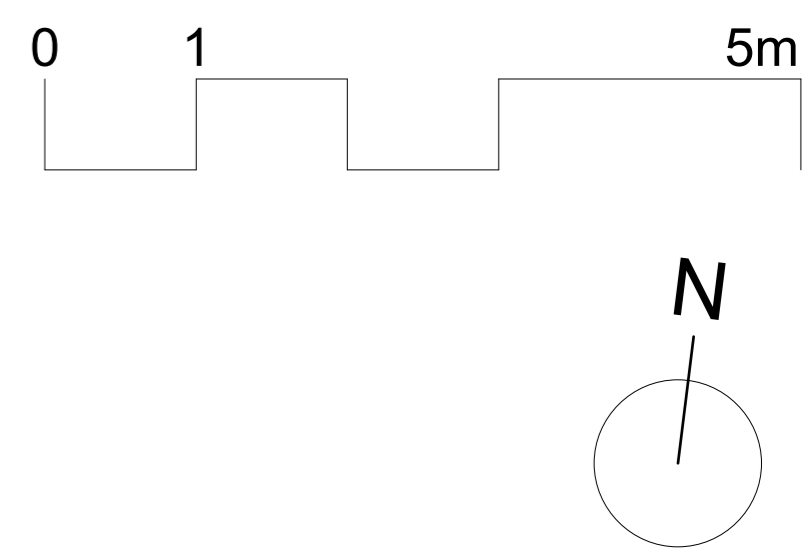

- indicates new partitions
- indicates existing partitions to be removed

| B   | Lifetime Homes updates             | 22.10.13 |
|-----|------------------------------------|----------|
| A   | Ground floor flat entrance amended | 01.10.13 |
| REV | DESCRIPTION                        | DATE     |

**bellis | architects**  
 Studio 306 B, 16-16A Baldwins Gardens, London EC1N 7RJ  
 t:020 7831 2333 www.bellisarchitects.com

CONTRACT

45 Sherriff Road  
 West Hampstead  
 London NW6 2AP

DRAWING TITLE  
**Proposed Floor Plans**

|                |                           |              |                  |
|----------------|---------------------------|--------------|------------------|
| DRAWN BY<br>DB | DATE<br>Sept '13          | CHECKED<br>- | SHEET SIZE<br>A2 |
| SCALE<br>1:50  | DRAWING No<br>0402-100.03 |              | REV<br>B         |