

PROPOSED STAIRCASE WALL PANELLING
AND HANDRAIL IN SIMILAR STYLE TO
STAIRCASE PANELLING AT 11 NEW SQUARE
MOUNTED ABOVE EXISTING SKIRTING

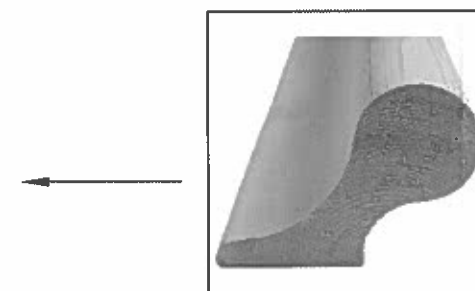

PROPOSED HANDRAIL PROFILE
MOUNTED ABOVE PANELLING

Proposed Works

1. Carefully remove metal handrail and make good wall finishes.
2. Install MDF panelling approximately 800mm high x 20mm thick around perimeter walls with paint finish. To be mounted above existing timber skirting.
3. Install pig ear shaped timber handrail above panelling. Height of handrail to be installed in compliance with building regulations.

PROPOSED CROSS SECTION THROUGH STAIRCASE

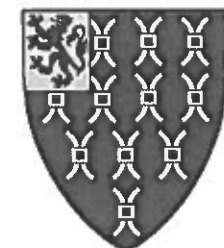
Revision	Description	Date
REVISIONS		
The Honourable Society of Lincoln's Inn		
tel: 020 7693 5151		
fax: 020 7404 0843		
		
Date	SEPT 2013	
Scale	1:50@A3	
Drawn	TP	
Checked		
Project	STAIRCASE 9 NEW SQUARE PROPOSED CROSS SECTION PLAN	
Dwg. No.	1122/008	Rev.

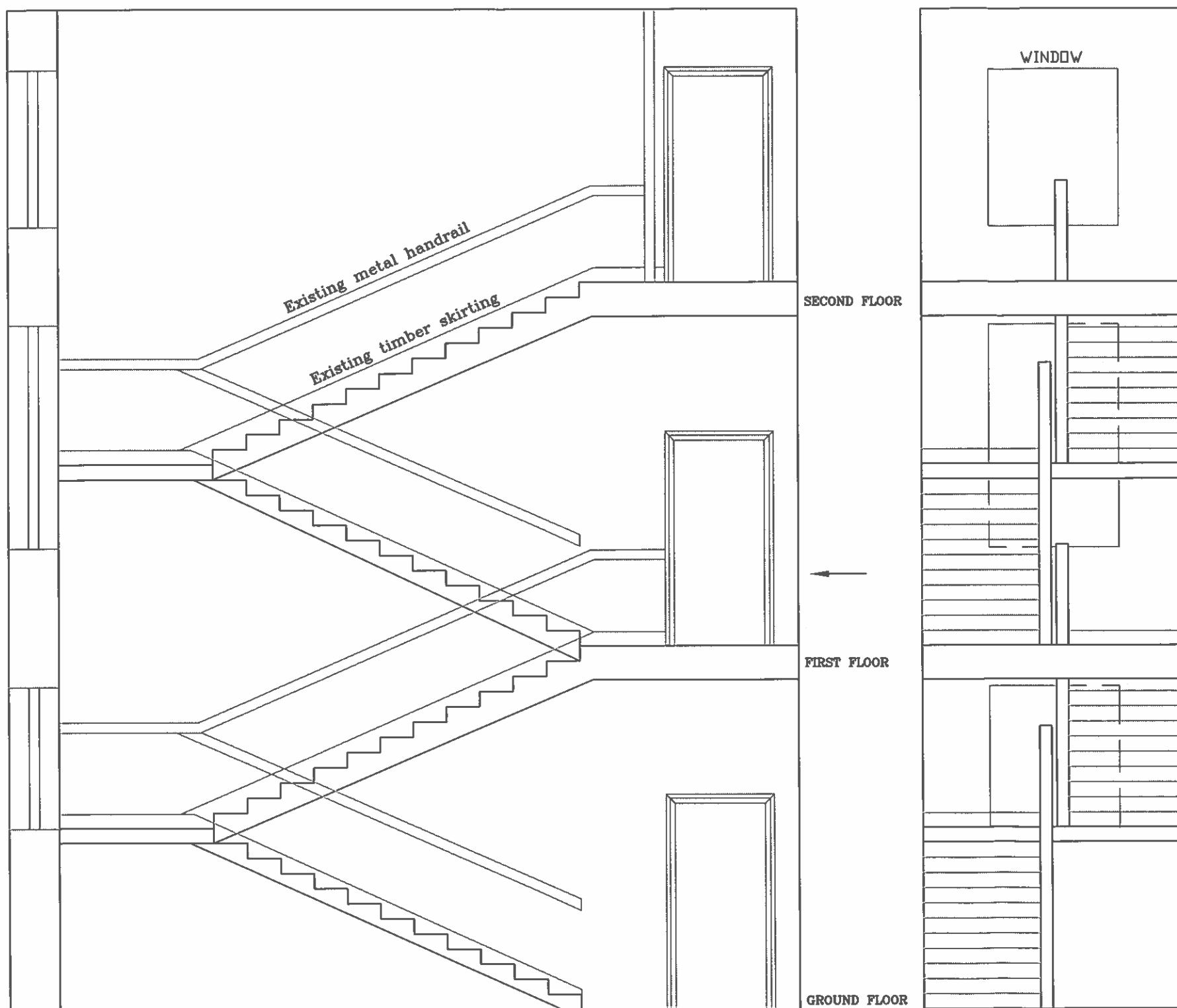
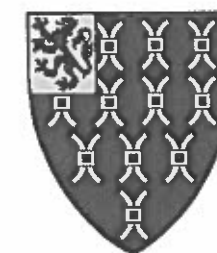

PHOTO OF EXISTING STAIRCASE WITH METAL HANDRAIL TO PERIMETER WALL

EXISTING CROSS SECTION THROUGH STAIRCASE

Revision	Description	Date
REVISIONS		
The Honourable Society of Lincoln's Inn		
tel: 020 7693 5151		
fax: 020 7404 0843		
Date	SEPT 2013	
Scale	1:50@A3	
Drawn	TP	
Checked		
Project	STAIRCASE 9 NEW SQUARE CROSS SECTION PLAN	
Dwg. No.	1122/007	Rev.



MDF panelling around perimeter walls with paint finish
 Timber pigs ear shaped handrail mounted above wall
 panelling. Blue line shows extent of panelling

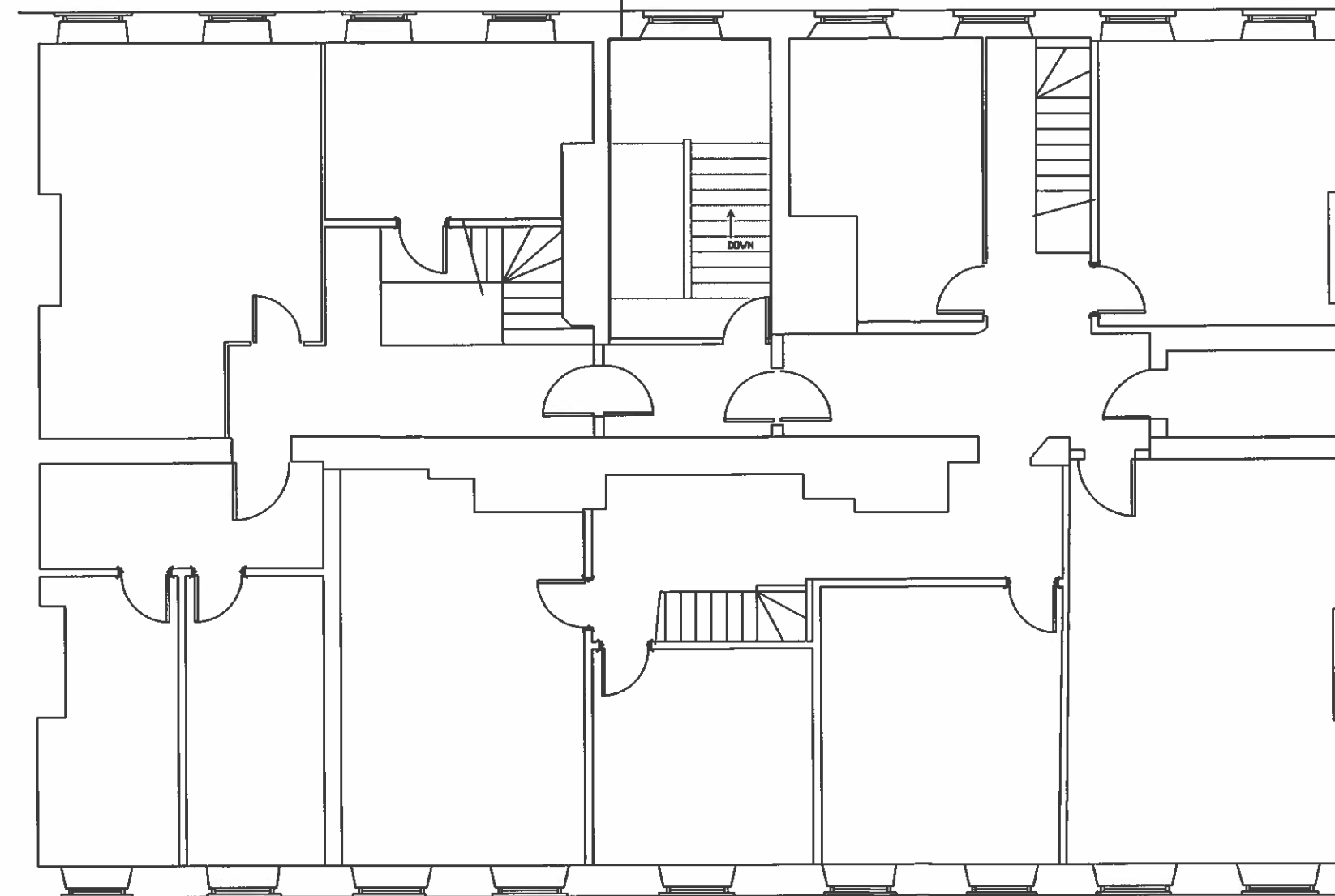

PROPOSED SECOND FLOOR PLAN

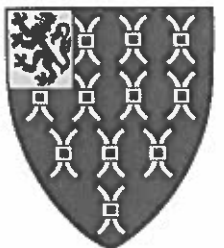
R E V I S I O N S	
The Honourable Society of Lincoln's Inn	
tel: 020 7693 5151	
fax: 020 7404 0843	
	
Date	SEPT 2013
Scale	1:200@A3
Drawn	TP
Checked	
Project SECOND FLOOR 9 NEW SQUARE PROPOSED STAIRCASE PLAN	
Dwg. No.	1122/006
Rev.	

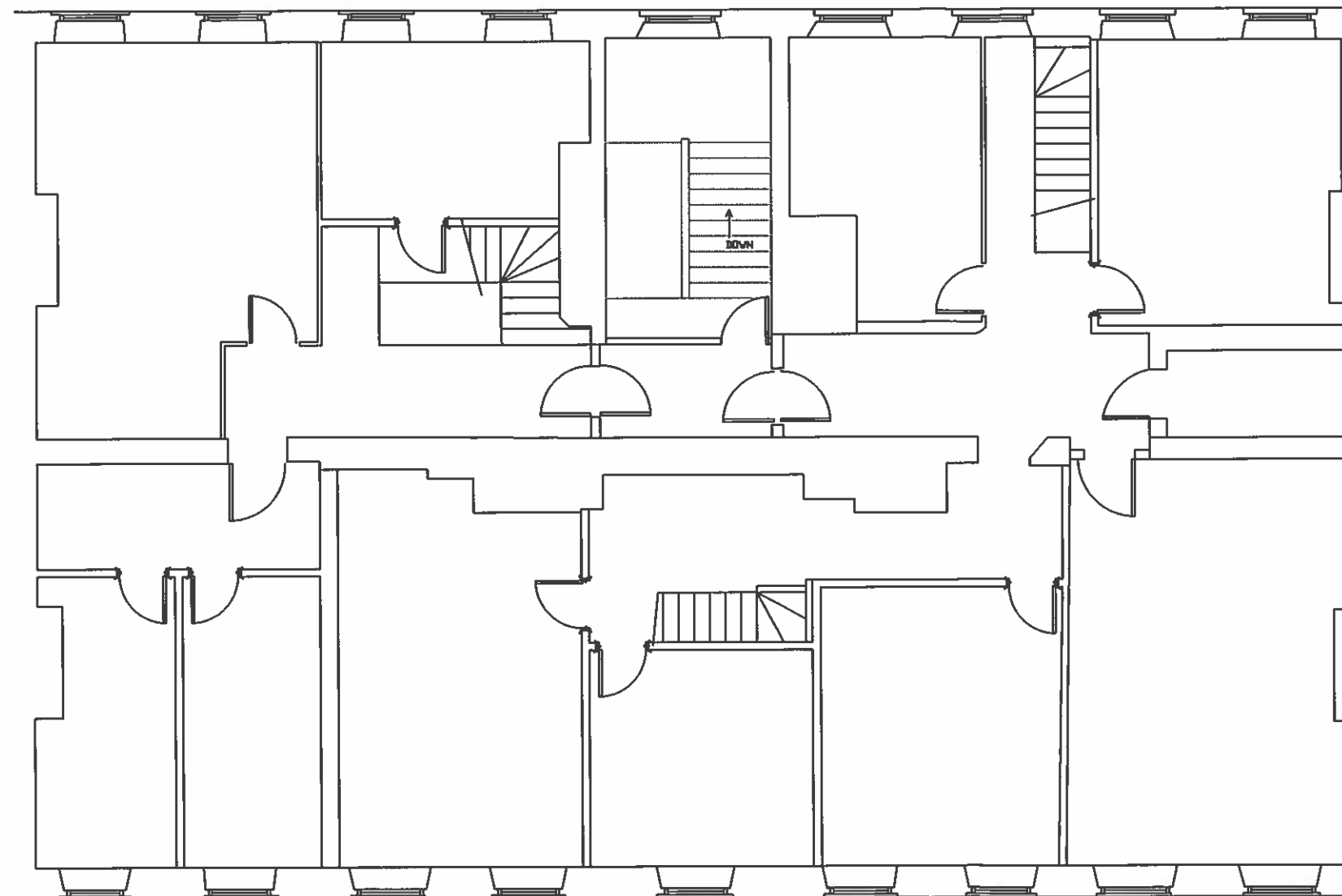

EXISTING SECOND FLOOR PLAN

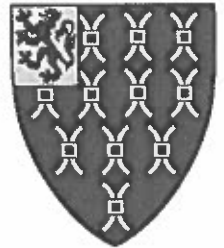
REVISIONS	
The Honourable Society of Lincoln's Inn	
tel: 020 7693 5151	
fax: 020 7404 0843	
	
Date	SEPT 2013
Scale	1:200@A3
Drawn	TP
Checked	
Project SECOND FLOOR 9 NEW SQUARE EXISTING STAIRCASE PLAN	
Dwg. No.	1122/005
Rev.	

MDF panelling around perimeter walls with paint finish
Timber pigs ear shaped handrail mounted above wall
panelling. Blue line shows extent of panelling

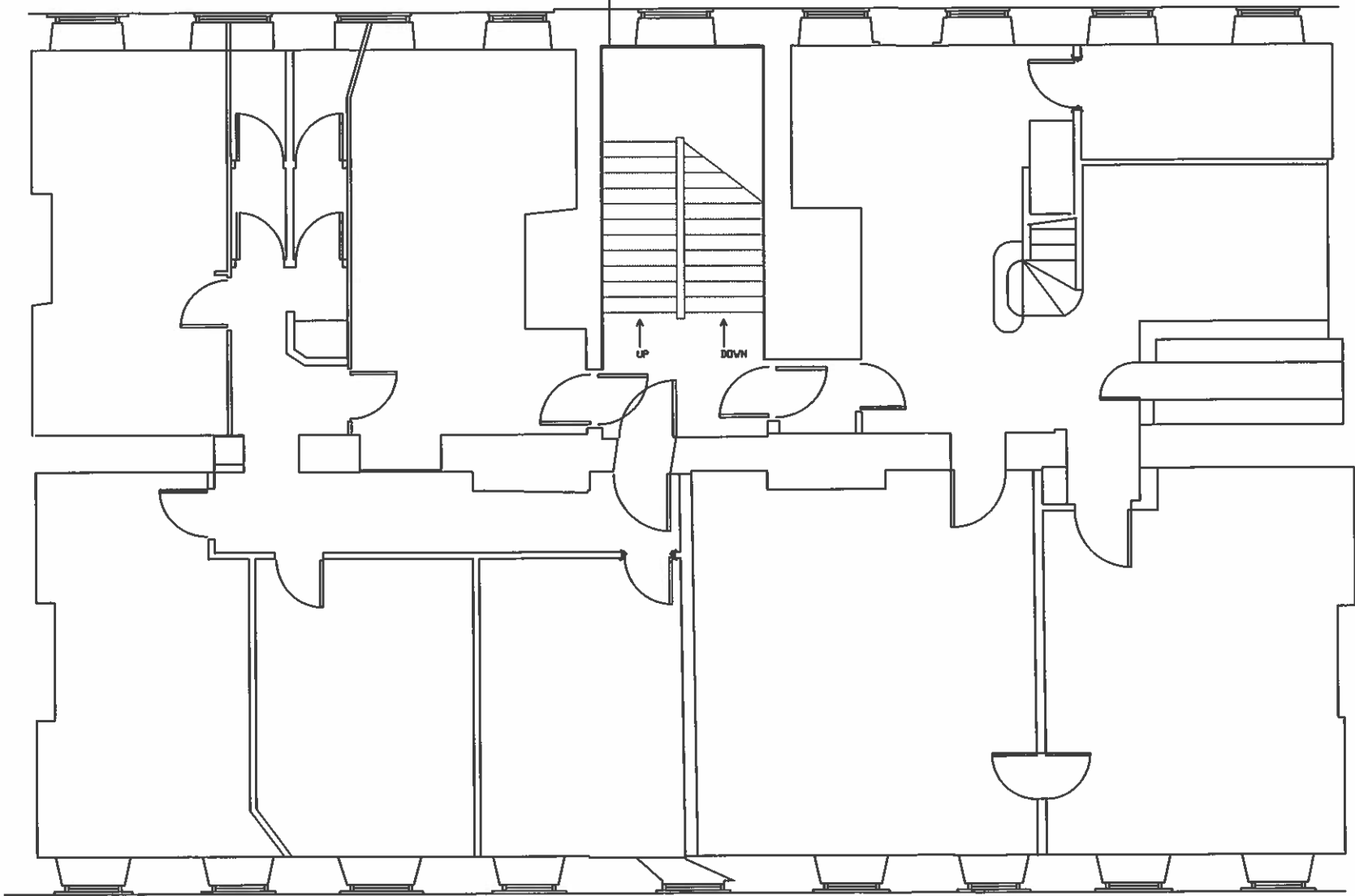

PROPOSED FIRST FLOOR PLAN

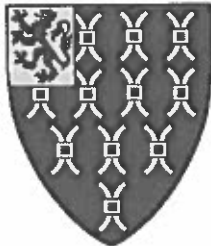
Revision	Description	Date
R E V I S I O N S		
The Honourable Society of Lincoln's Inn		
tel: 020 7693 5151		
fax: 020 7404 0843		
		
Date	SEPT 2013	
Scale	1:100	
Drawn	TP	
Checked		
Project	GROUND FLOOR 9 NEW SQUARE PROPOSED STAIRCASE PLAN	
Dwg. No.	1122/002	Rev.

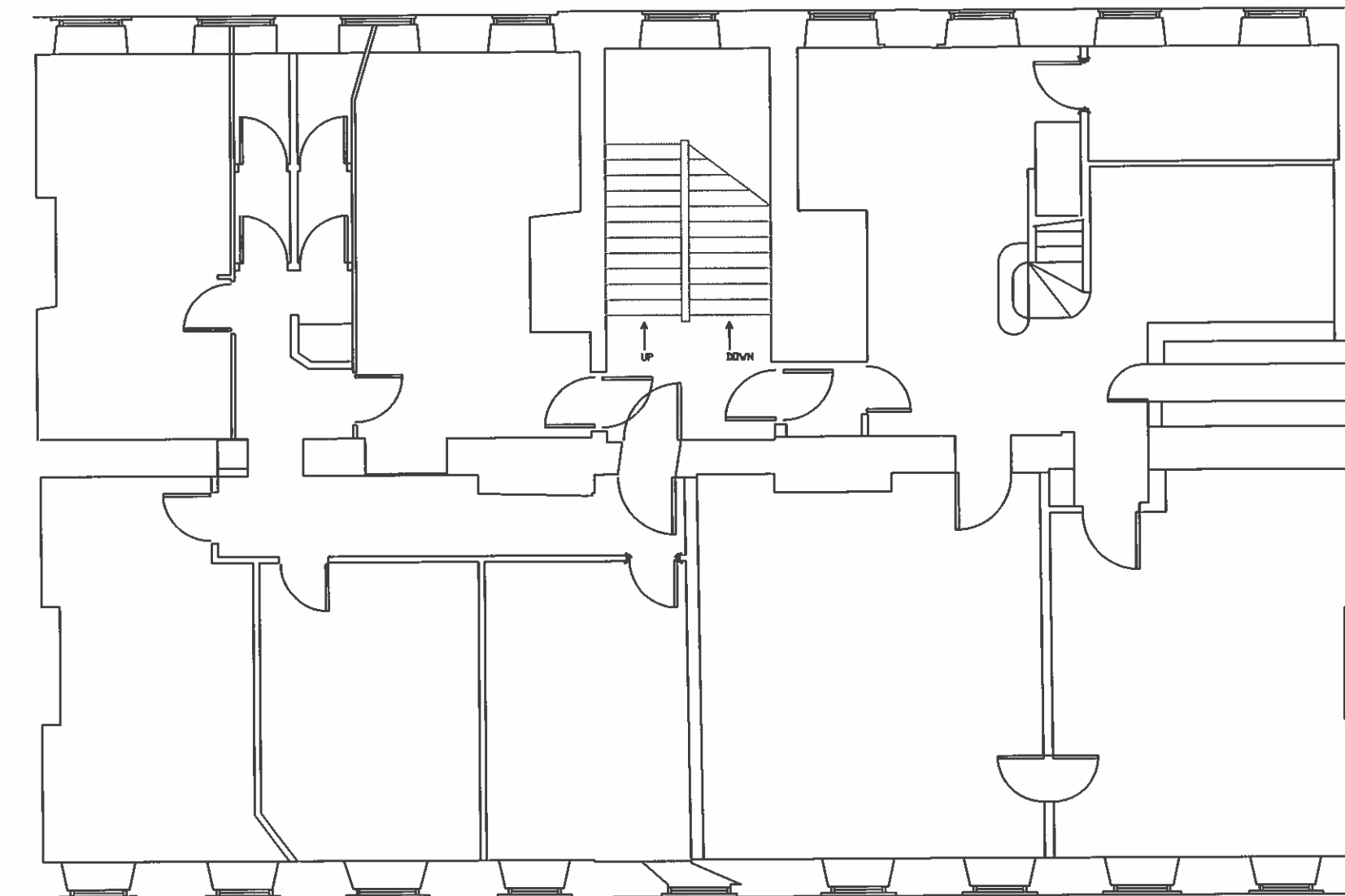

EXISTING FIRST FLOOR PLAN

Revision	Description	Date
R E V I S I O N S		
The Honourable Society of Lincoln's Inn		
tel: 020 7693 5151		
fax: 020 7404 0843		