

This drawing is copyright of Anna Williamson Architects
 Do not scale dimensions from this drawing.
 All dimensions are to be checked on site.
 Report any dimensional discrepancies, errors or omissions prior to commencing on site.

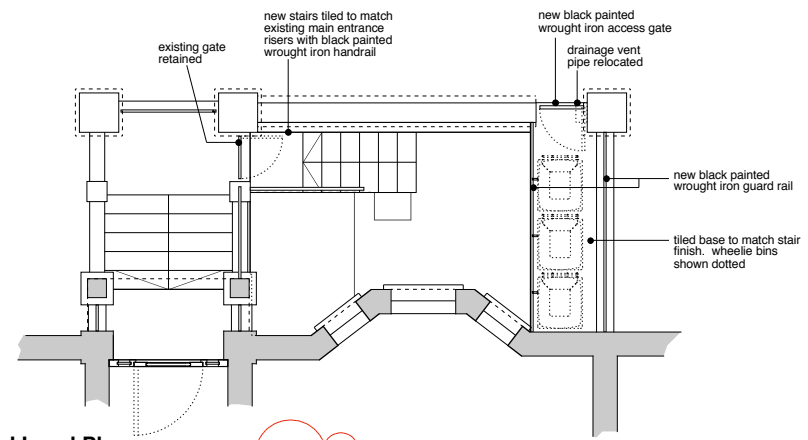

Read in conjunction with all GA drawings
 Structural elements shown as indicative only,
 structural design to be confirmed by structural engineer



Ground Level Plan

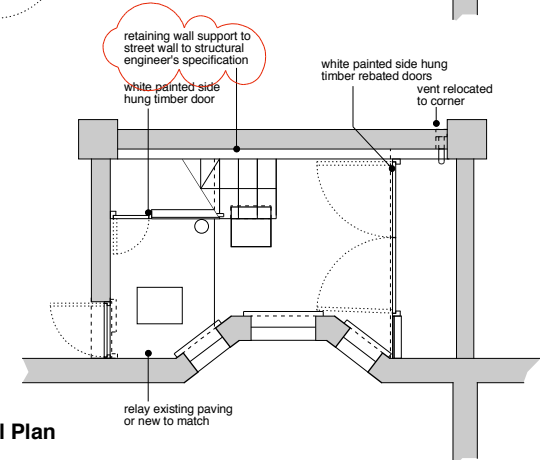

Lower Ground Level Plan

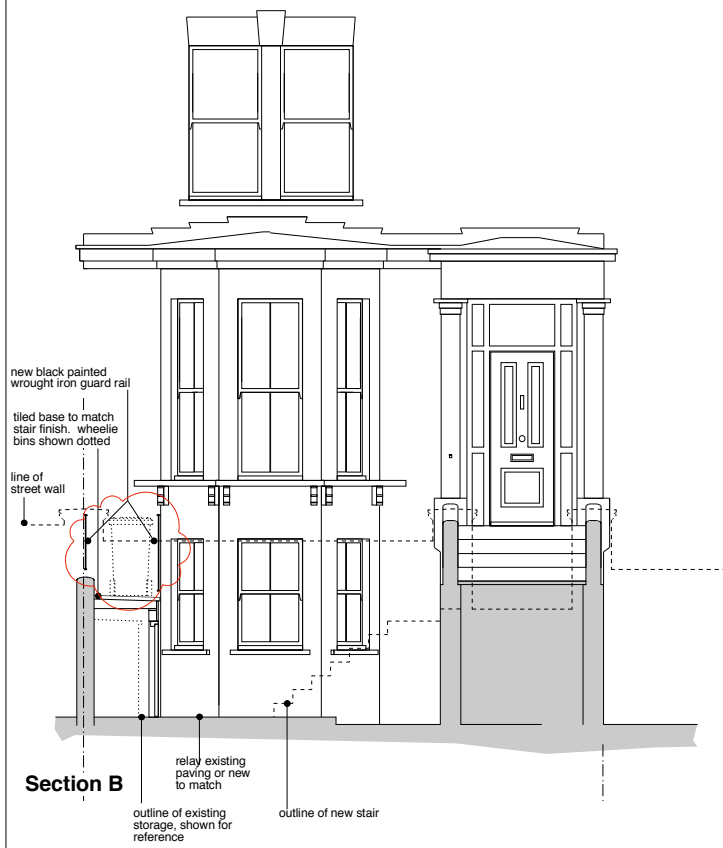

Section B

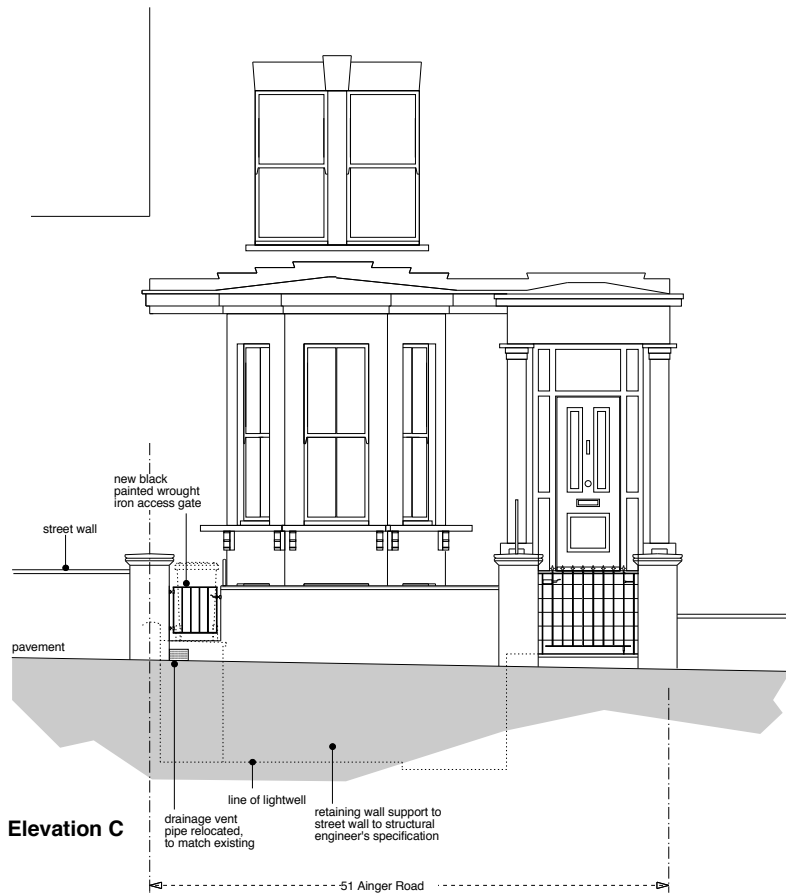

Elevation C

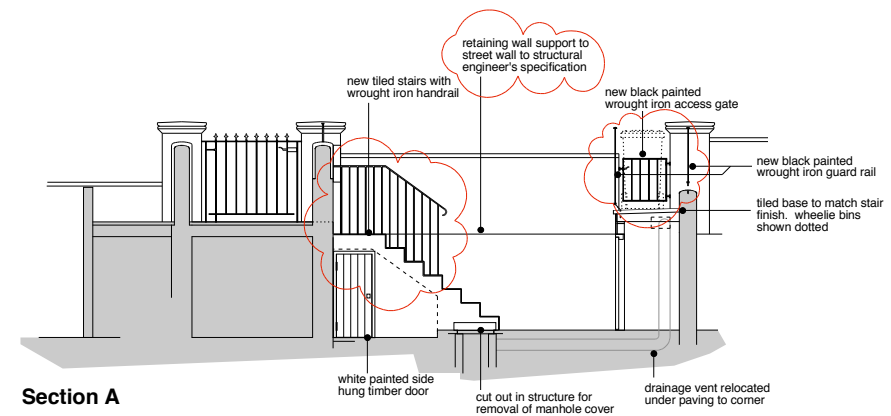

Section A

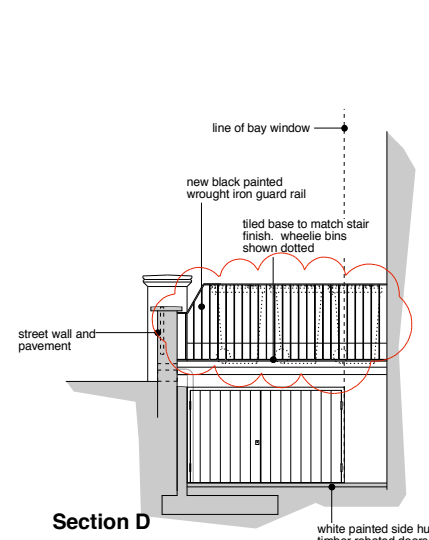

Section D

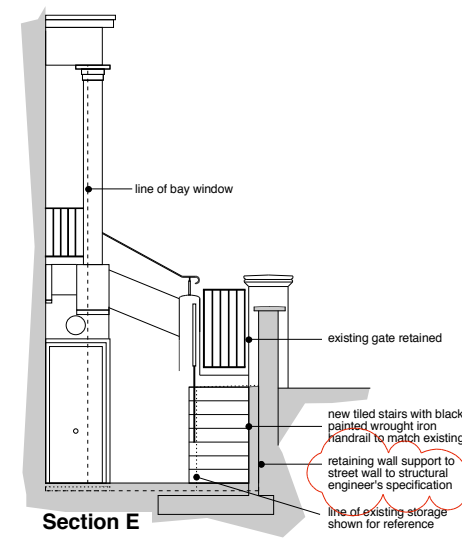

Section E

Rev	Date	Description

51 Ainger Road

Project: 51 Ainger Road NW3 3AH
 Drawing Number: P02 Revision: A
 Drawing Title: Front Lightwell Proposed GA Plans
 Scale: 1:50 @ A1, 1:100 @ A3
 Date: 30 04 2013
 Status: PLANNING

Anna Williamson ARCHITECTS
 90 Hawtrey Road London NW3 3SS
 t 020 7586 0475 m 07967 738 992
 e anna.williamson@virgin.net