

This drawing is copyright of Anna Williamson Architects  
 Do not scale dimensions from this drawing.  
 All dimensions are to be checked on site.  
 Report any dimensional discrepancies, errors or omissions prior to commencing on site.

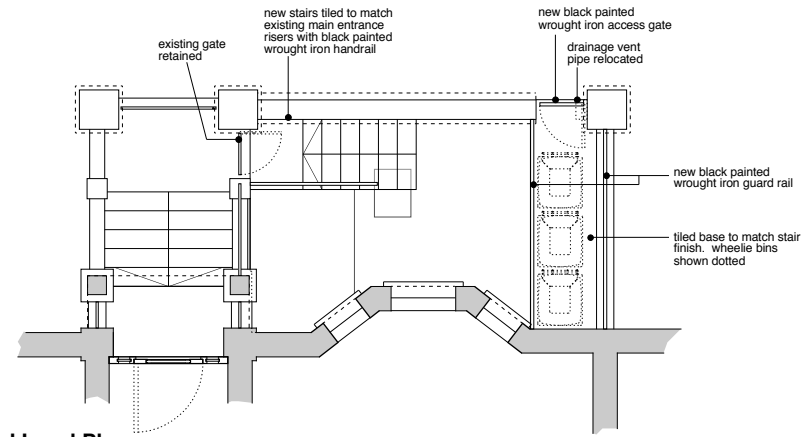

Read in conjunction with all GA drawings

Structural elements shown as indicative only,  
 structural design to be confirmed by structural engineer



Ground Level Plan

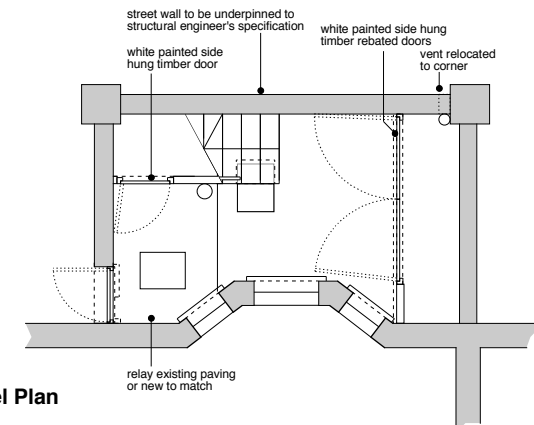

Lower Ground Level Plan

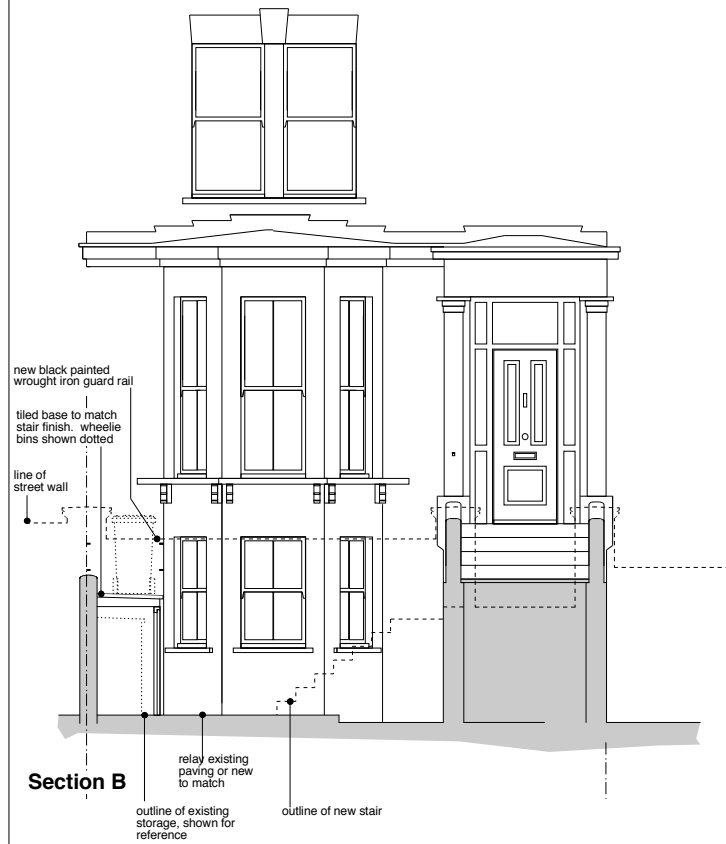

Section B

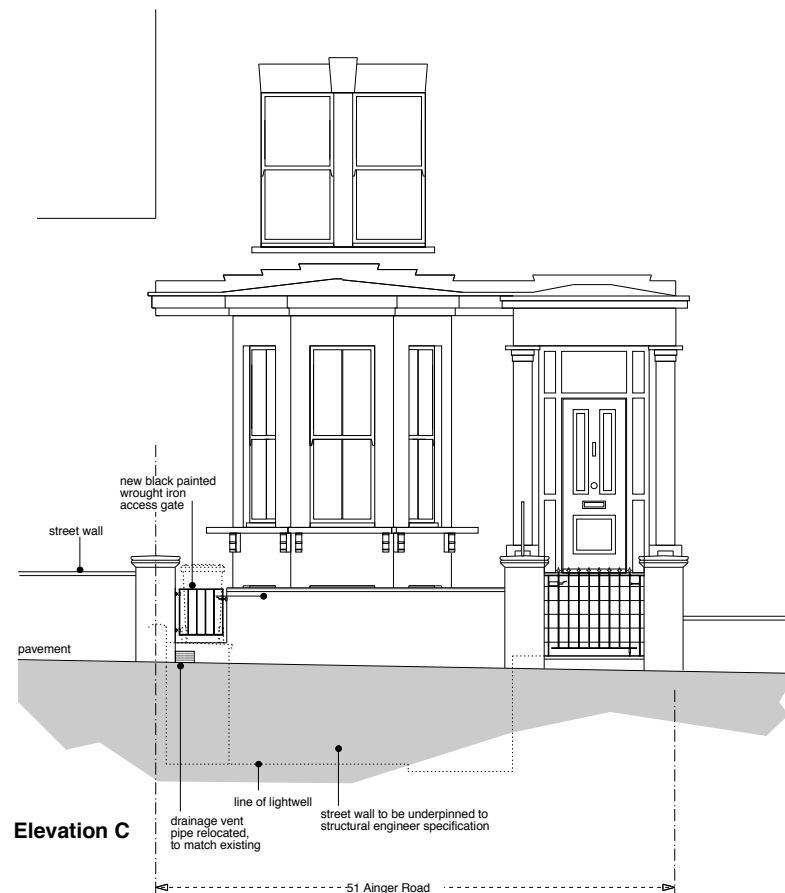

Elevation C

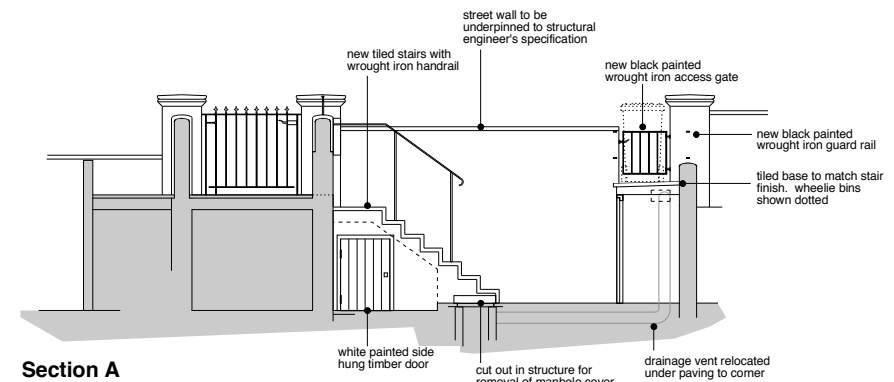

Section A

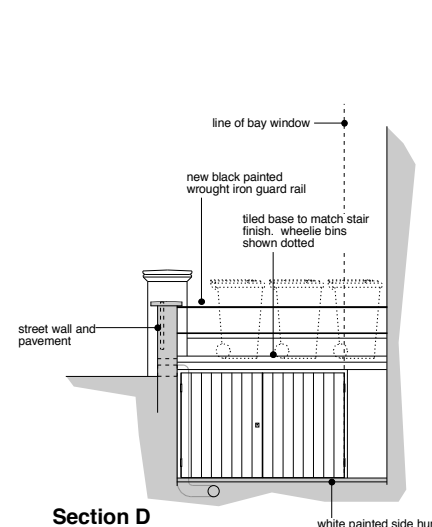

Section D

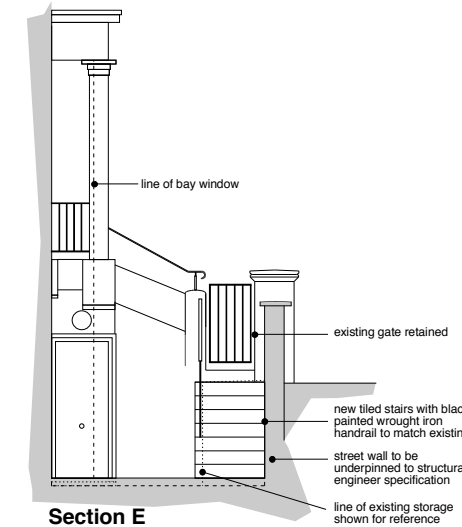

Section E

Rev	Date	Description

# 51 Ainger Road

Project: 51 Ainger Road NW3 3AH  
 Drawing Number: P02  
 Drawing Title: Front Lightwell Proposed GA Plans  
 Scale: 1:50 @ A1, 1:100 @ A3  
 Date: 30 04 2013  
 Status: PLANNING

**Anna Williamson ARCHITECTS**  
 90 Hawtrey Road London NW3 3SS  
 t 020 7586 0475 m 07967 738 992  
 e anna.williamson@virgin.net