

Site Location Plan 1:1250  
51 Ainger Road outlined in red

0 10 50  
metres

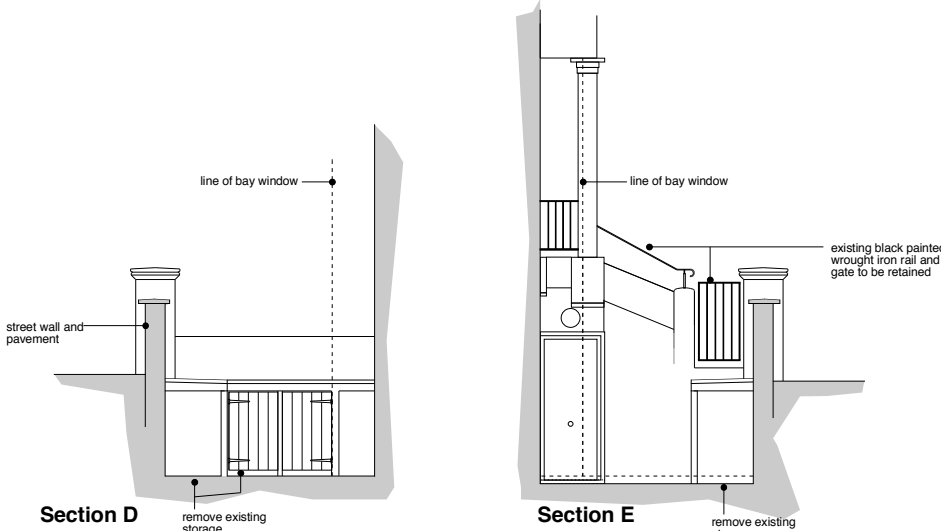

This drawing is copyright of Anna Williamson Architects  
Do not scale dimensions from this drawing.  
All dimensions are to be checked on site.  
Report any dimensional discrepancies, errors or omissions prior to commencing on site.

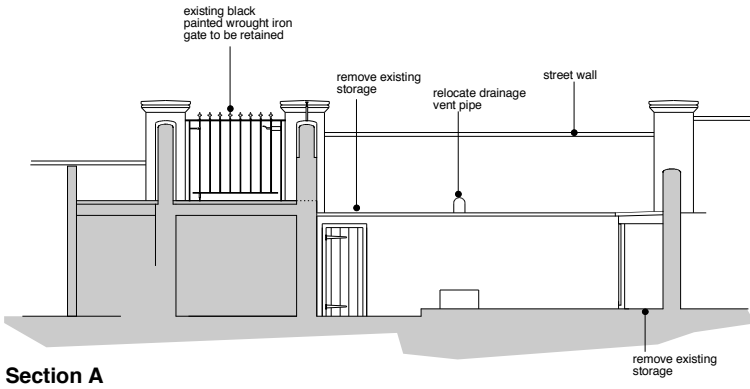
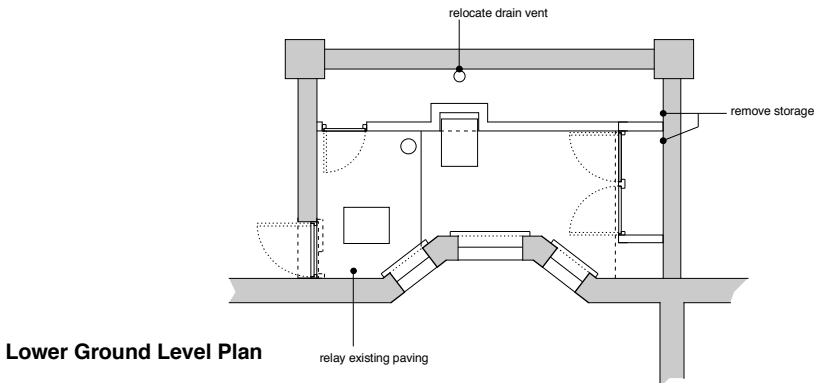
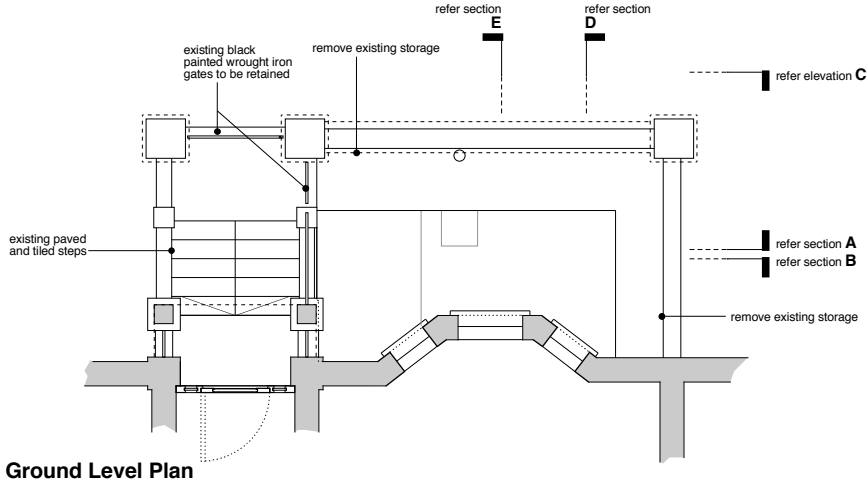
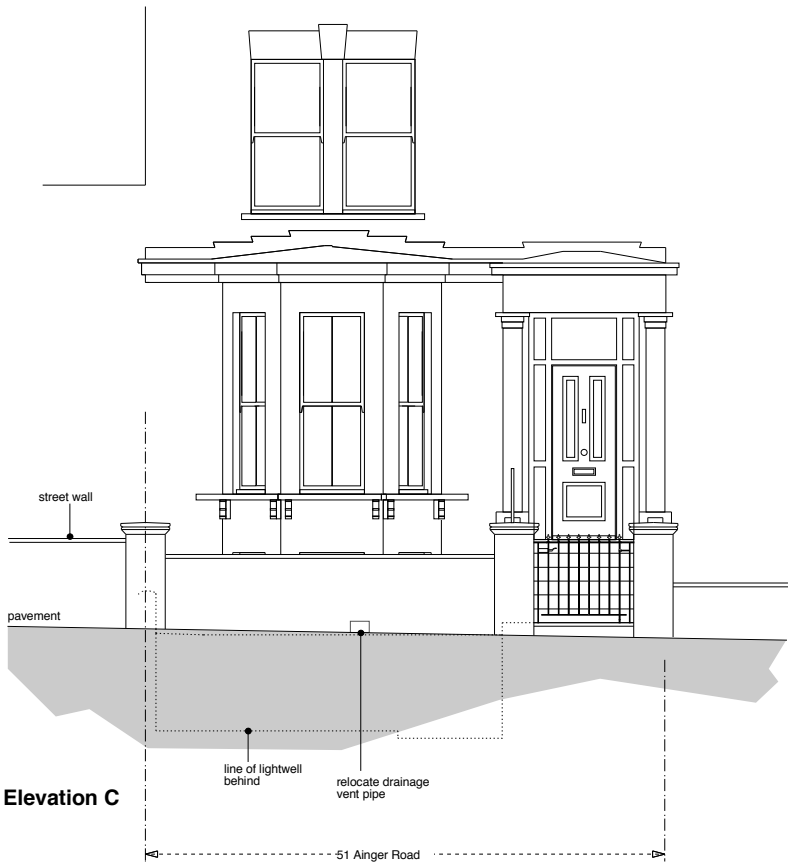
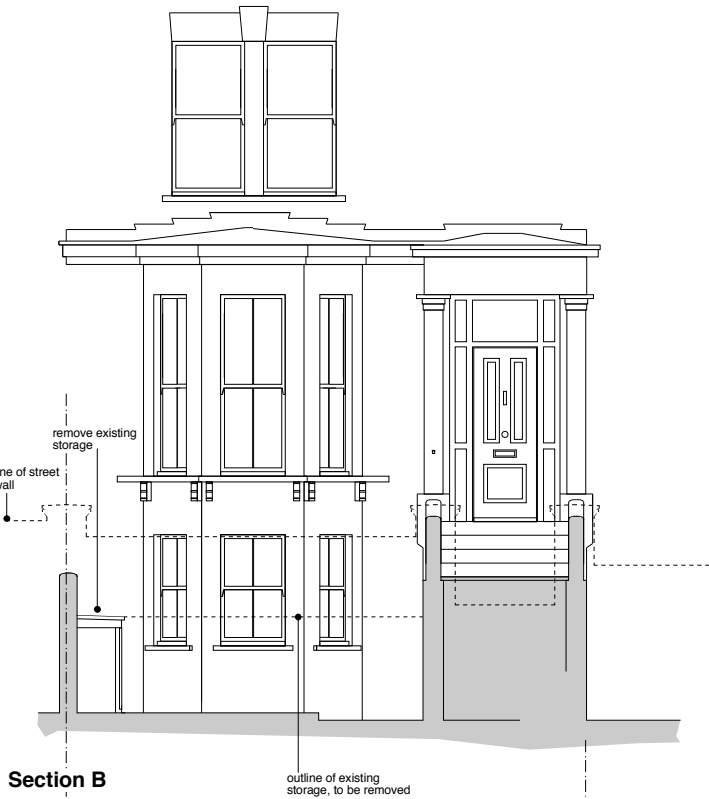
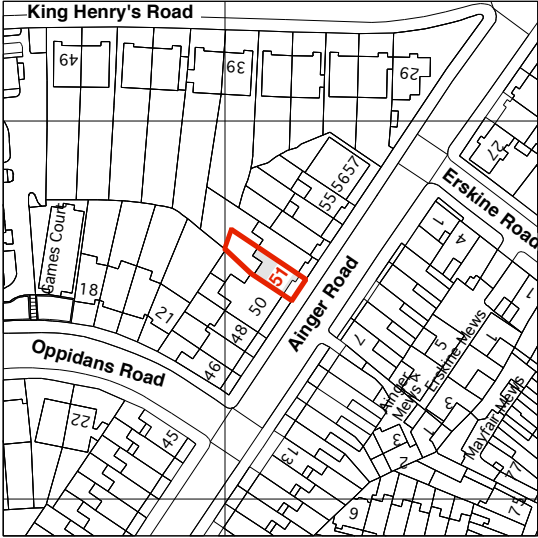

Read in conjunction with all GA drawings

Structural elements shown as indicative only,  
structural design to be confirmed by structural engineer

Rev	Date	Description

**51 Ainger Road**

Project **51 Ainger Road NW3 3AH**  
Drawing Number **P01** Revision **-**  
Drawing Title **Front Lightwell Existing GA Plans**  
Scale **1:50 @ A1, 1:100 @ A3**  
Date **30 04 2013**  
Status **PLANNING**

**Anna Williamson ARCHITECTS**  
90 Hawtrey Road London NW3 3SS  
t 020 7586 0475 m 07967 738 992  
e anna.williamson@virgin.net