

Notes  
 Copyright remains the property of Canaway Fleming Architects and this drawing is not to be used for any purposes without the express permission of the Architect. No implied License is given for its use.

Do not scale from this drawing. All dimensions should be checked on site for accuracy.

Planning  
 These drawings are for preliminary Planning Purposes must not be used for any other purpose without the express permission of Canaway Fleming Architects. These are not for detailed construction purposes.

Structural Work  
 All indications as to structure are for graphic purposes only and must not be relied upon for accuracy in terms of size, detail or position. All structure and temporary propping to be confirmed by a suitably qualified structural engineer before beginning works.

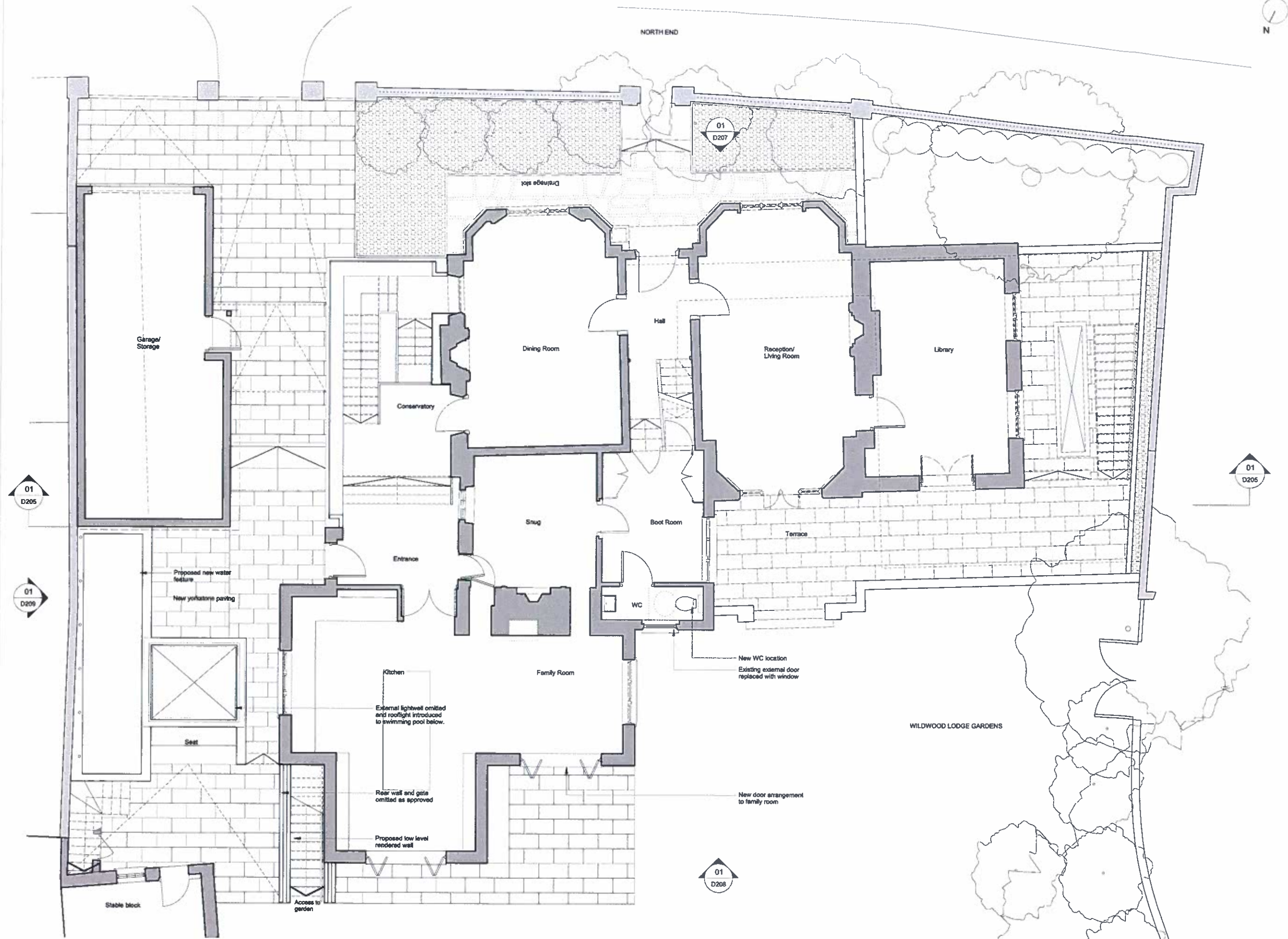

01 GROUND FLOOR PLAN  
 D201 PROPOSED 1:50

**As Approved**  
 Ref: 2012/4611/P and 2012/4615/L

Revisions

**CANAWAY FLEMING ARCHITECTS**

Canaway Fleming Architects Ltd  
 The Dutch House  
 307 - 308 High Holborn  
 London WC1V 7LL  
 T: 020 7430 2282  
 F: 020 7430 2274  
 E: mail@canawayfleming.com

Client: Mr Avi Dodi

Project: Wildwood Lodge, North End  
 New Extension and Alterations

Drawing Title: Basement Extension  
 Proposed Ground Floor Plan

Date: August 2012 Scale: 1:50@A1

Project	Origin	Type	Level/View	Package Draw No.	Revision
025	A	P	00	D201	-
Date	Planning	Drawn	DL	Checked	MC