

As Approved
 Ref: 2012/4611/P and 2012/4615/L

As Proposed

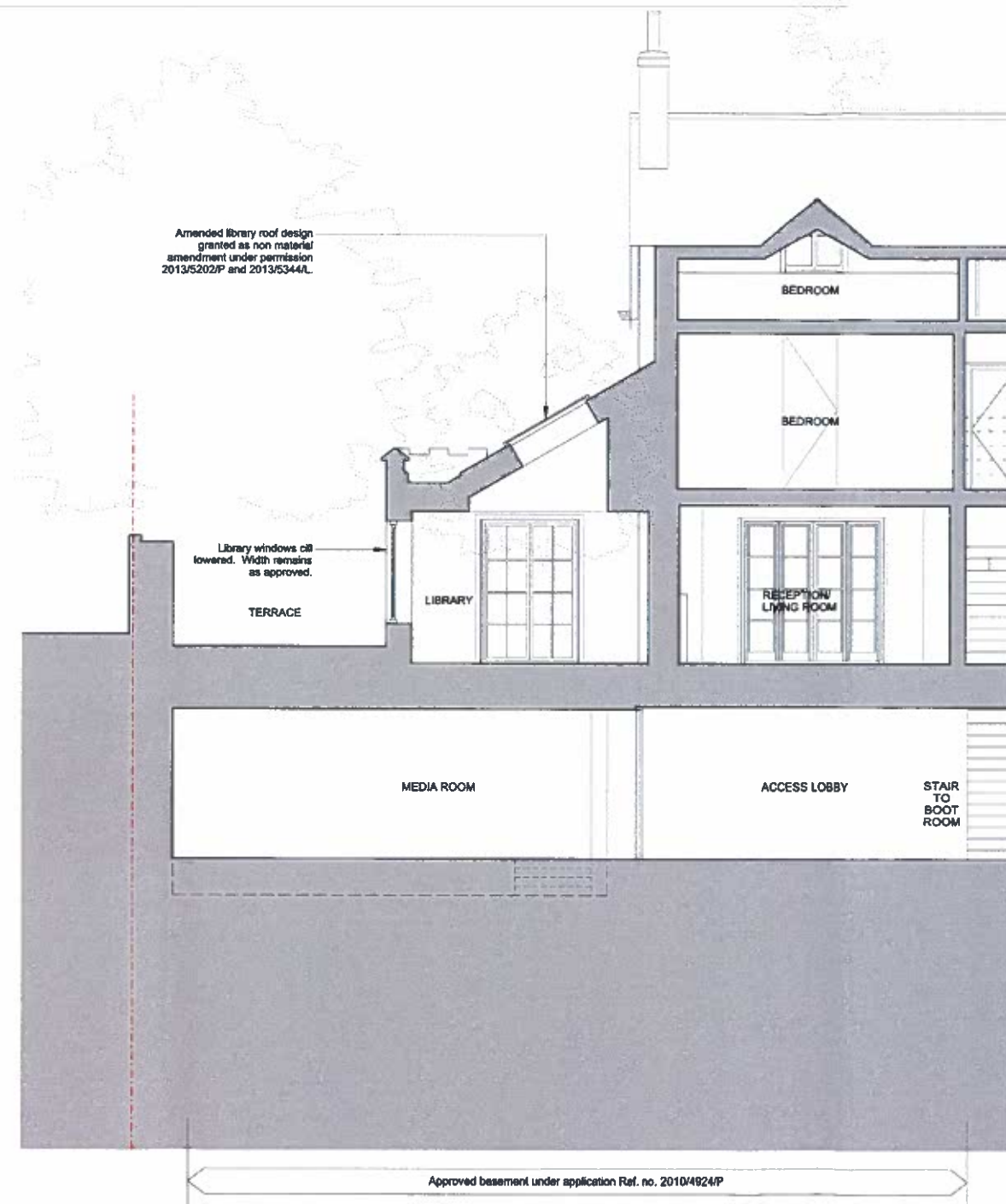
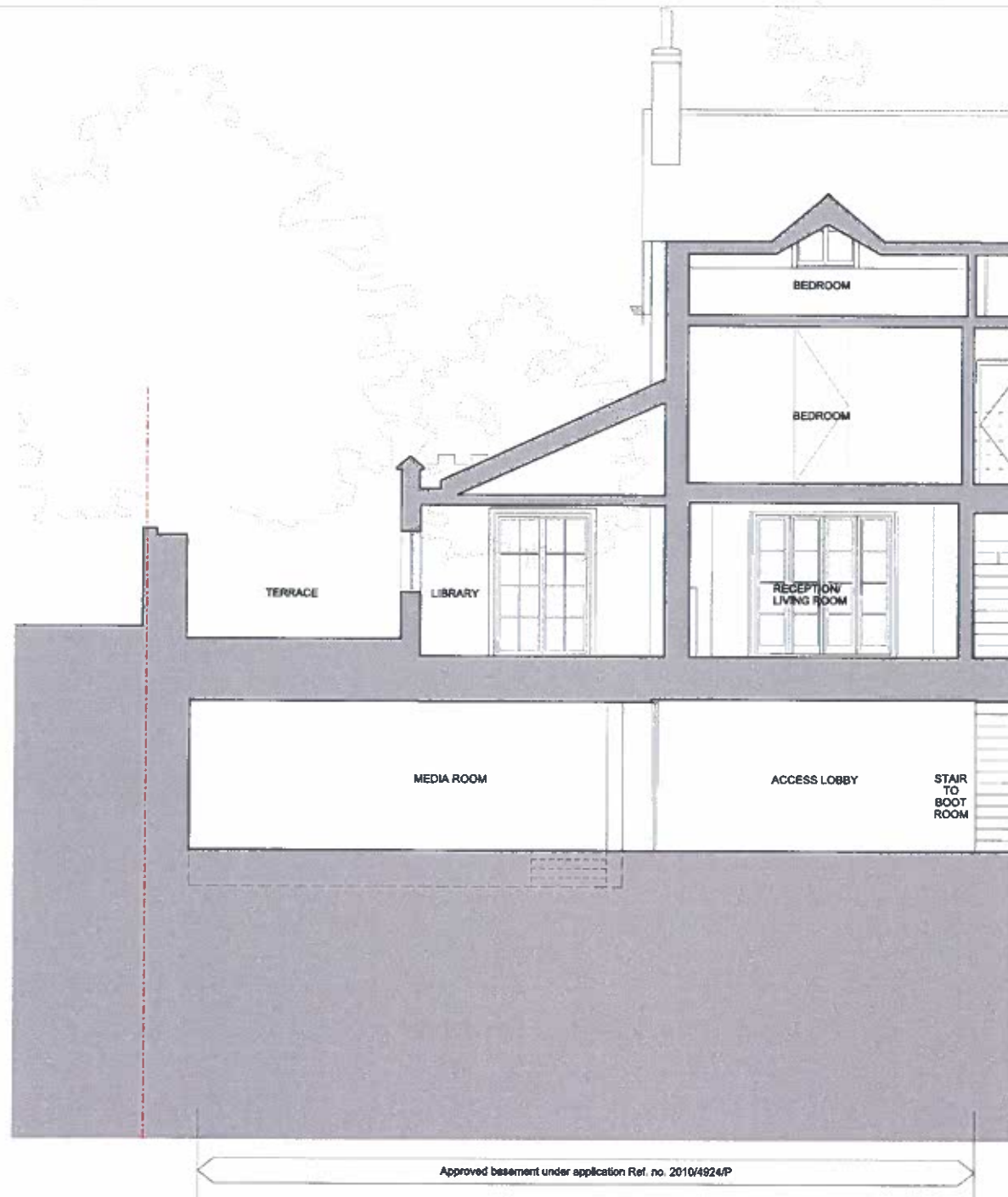

Notes
 Copyright remains the property of Canaway Fleming Architects and this drawing is not to be used for any purposes without the express permission of the Architect. No implied License is given for its use.
 Do not scale from this drawing. All dimensions should be checked on site for accuracy.
Planning
 These drawings are for preliminary Planning Purposes must not be used for any other purpose without the express permission of Canaway Fleming Architects. These are not for detailed construction purposes.
Structural Work
 All indications as to structure are for graphic purposes only and must not be relied upon for accuracy in terms of size, detail or position. All structure and temporary propping to be confirmed by a suitably qualified structural engineer before beginning works.

01 PARTIAL SECTION CC
 D226 APPROVED 1:50

02 PARTIAL SECTION CC
 D226 PROPOSED 1:50



Revisions
CANAWAY FLEMING ARCHITECTS
 Canaway Fleming Architects Ltd
 The Dutch House
 307 - 308 High Holborn
 London WC1V 7LL
 T: 020 7430 2262
 F: 020 7430 2274
 E: mailbox@canawayfleming.com

Client Mr Avi Dodi
Project Wildwood Lodge, North End New Extension and Alterations
Drawing Title Library Windows Approved & Proposed Partial Section CC
Date October 2013 **Scale** 1:50@A1

Project	Disc	Type	Level/View	Package/Draw No.	Revision
025	A	X	CC	D226	-
State	Planning	Drawn	CT	Checked	MC