

ALL DIMENSIONS AND TOLERANCES SHOWN SHOULD BE CHECKED AND CONFIRMED BY THE CLIENT PRIOR TO MANUFACTURE OR CONSTRUCTION.
THIS DOCUMENT SHOULD NOT BE SCALED
Dimensioned drawings can be produced free of charge by
The Cadmonkies Partnership

THIS DRAWING IS SUBJECT TO COPYRIGHT
DO NOT COPY

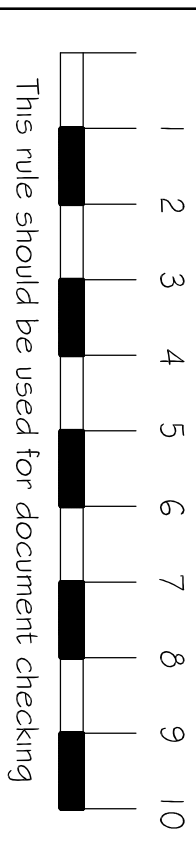

Notes :

REV	DESCRIPTION	DATE

PLANNING

- Planning and Building Regulations Design Consultants
- Architectural Technologists
- Architectural Network Group (South - East)
- 3D Modelling and Pro Graph Design Studio
- Local Authorities Planning Agent Group Member
- Local Authorities Building Control Partner Member
- Planning Portal Professional Status
- European Architectural Technologists
- Landmark and Promap Member
- Planning Appeal Consultants

CADMONKIES™

Architectural Design and Planning Consultants

architectural
design
studio

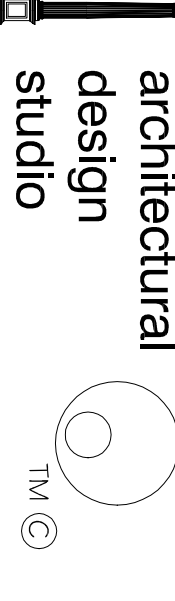

Head Office: Studio ONE, 19 Westminster Court, BRACKLEY, Northants, NN13 7ED
London Offices: 72 Redwood Road, Thornton Heath, London, CR7 6JQ
1 Castle Yard, Richmond, LONDON, TW9 0GF

www.cadmonkies.co.uk
cadmonkies@btconnect.com
01280 - 70 44 44

CLIENT: Mr and Mrs M Upson

ADDRESS: Flat 2
232 Finchley Road,
LONDON. NW3 6DJ.

CONTACT : Mr M Upton

SITE :
7 Merton Rise
Belsize Park
LONDON, NW3 3EN.

Proposed Roof Terrace

DRAWING TITLE:
Proposed Plans

DATE: October 2013

DRAWN: david berlous

SCALE: 1:50

DRAWING No: P/13/125/100

REV :

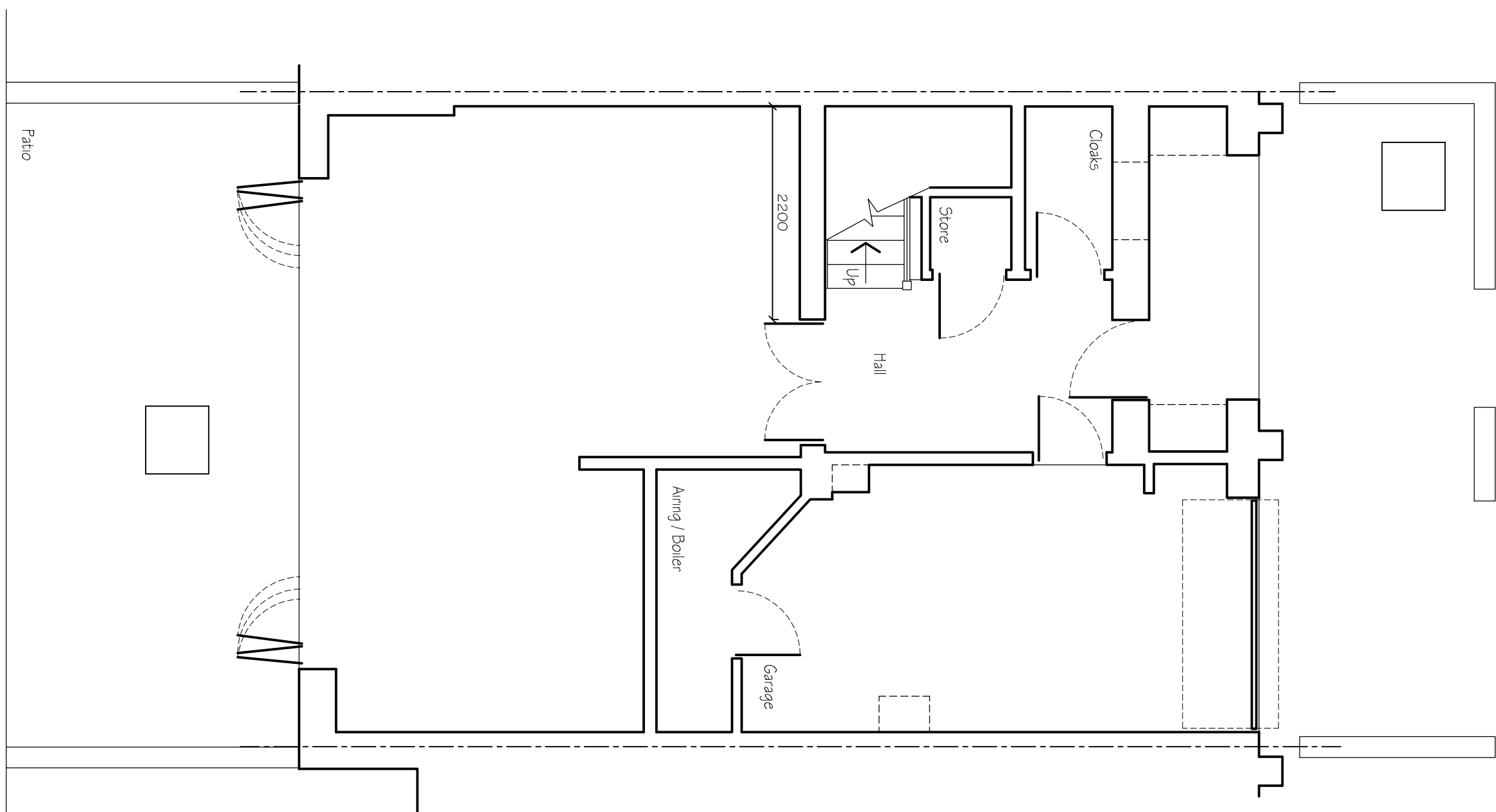

PROPOSED GROUND FLOOR PLAN

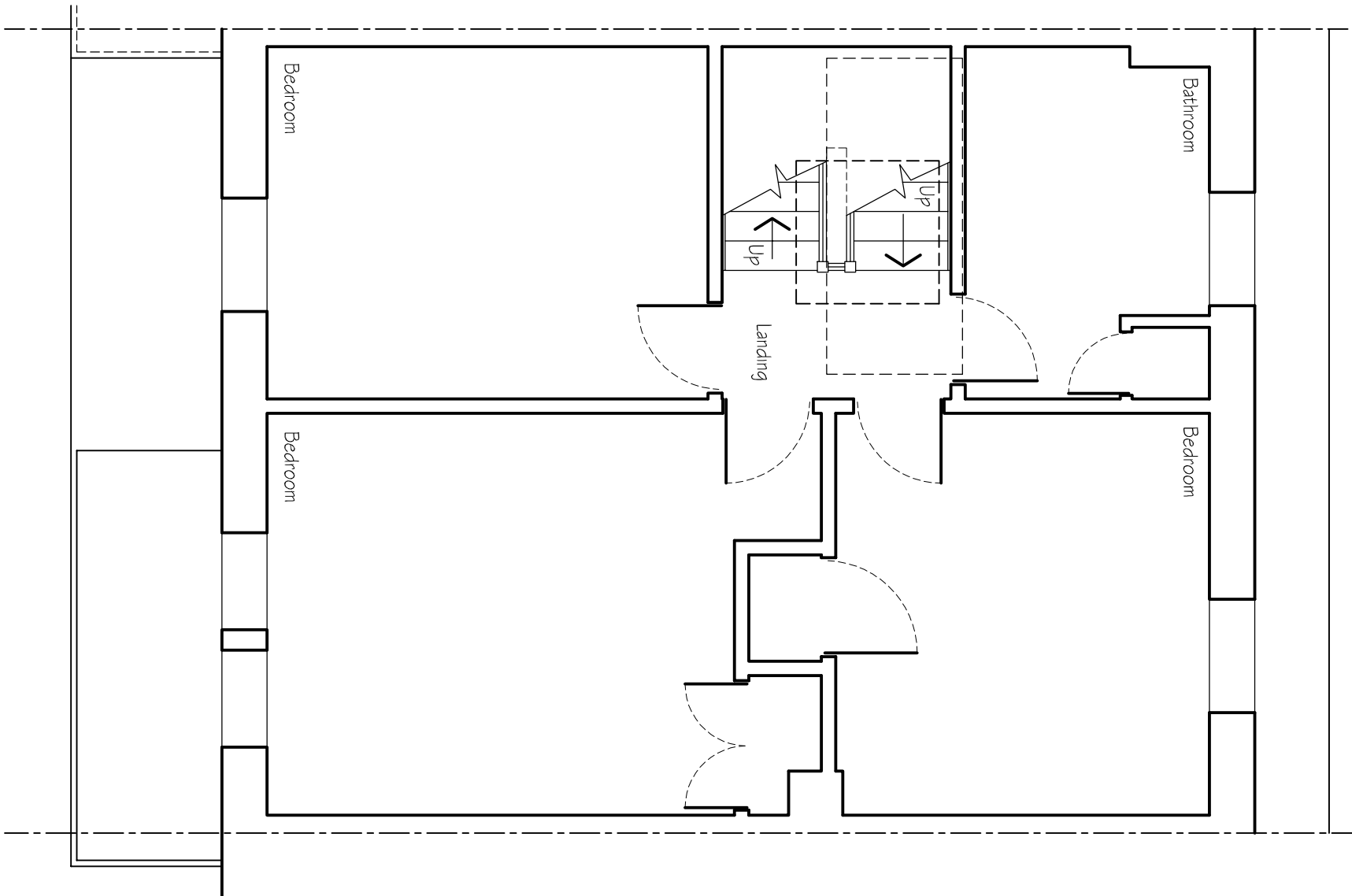

PROPOSED SECOND FLOOR PLAN

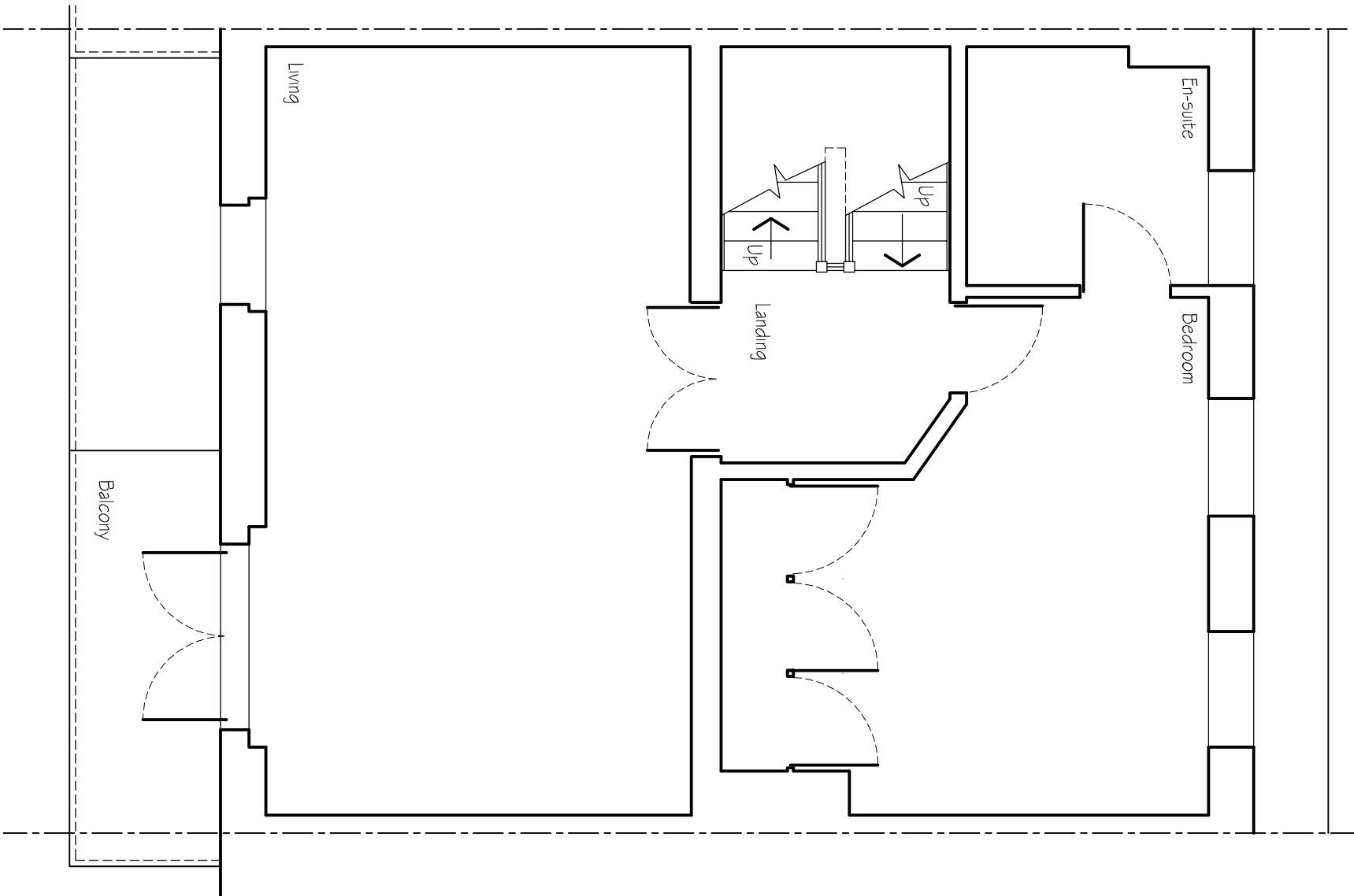

PROPOSED FIRST FLOOR PLAN

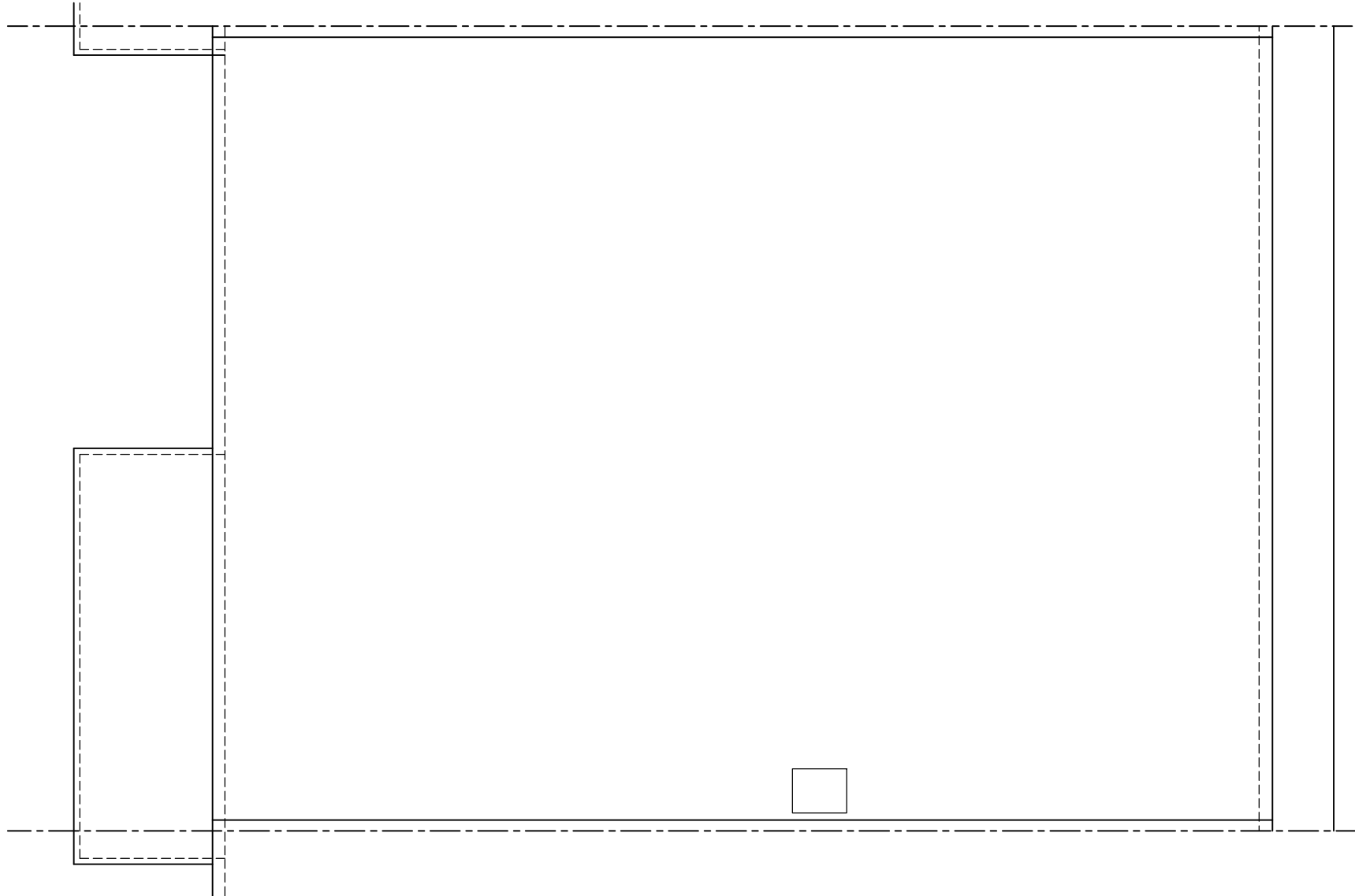

EXISTING ROOF PLAN

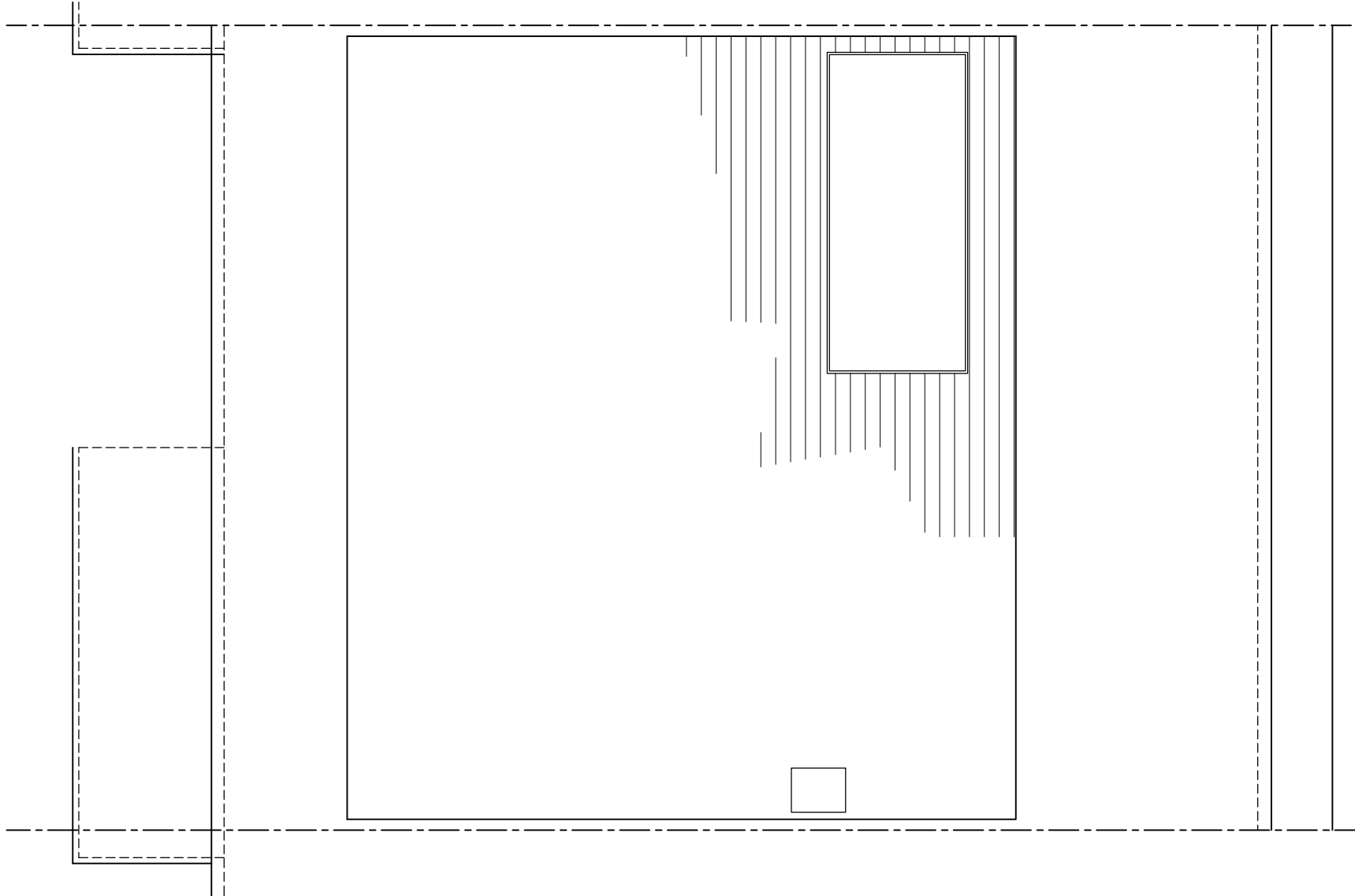

PROPOSED ROOF PLAN