

North Boundary - 2100mm tall timber fencing  
East Boundary - Open to Highway  
South Boundary - 2100mm tall timber fencing  
West Boundary - 2100mm brick wall

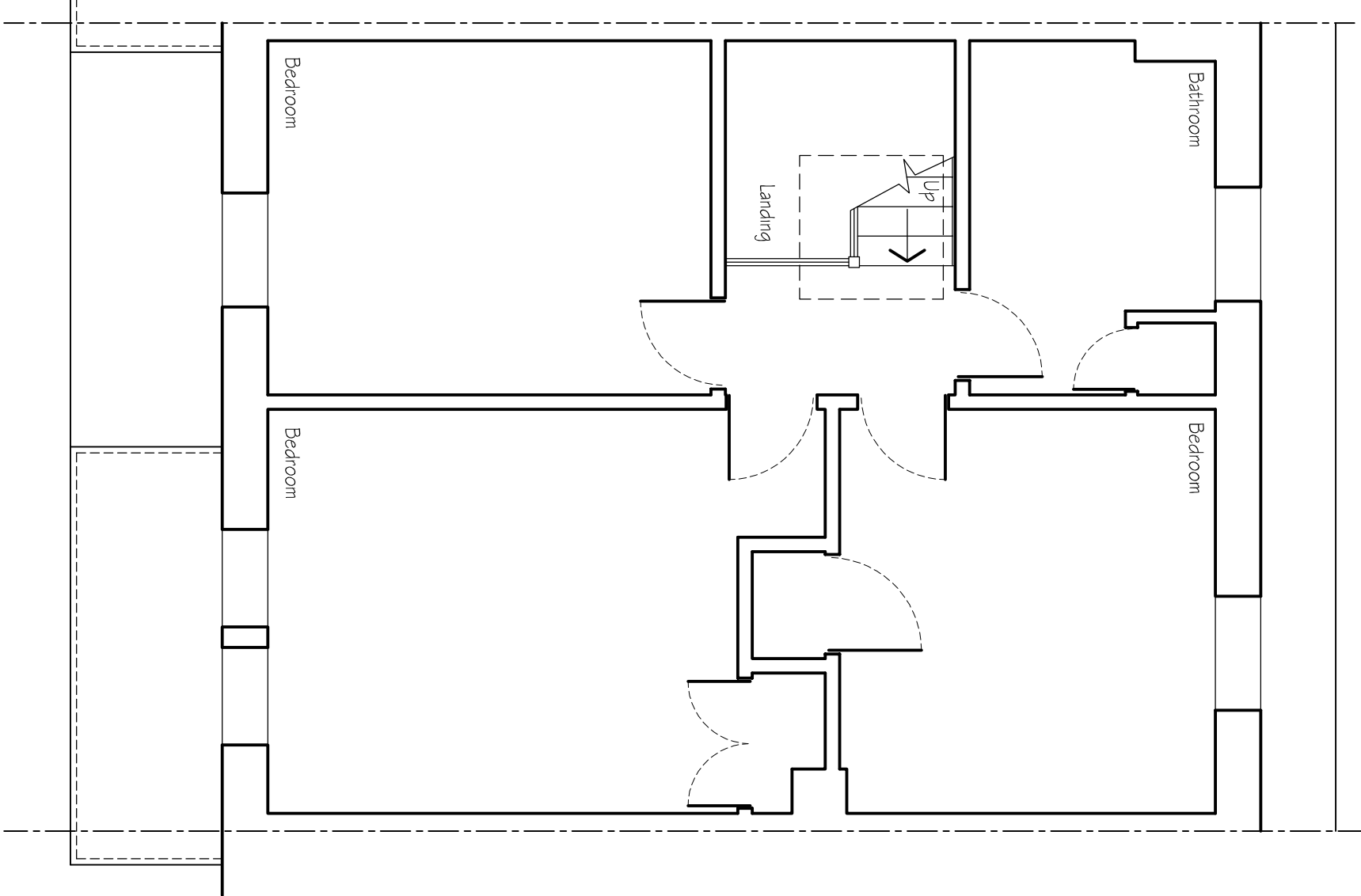

EXISTING SECOND FLOOR PLAN

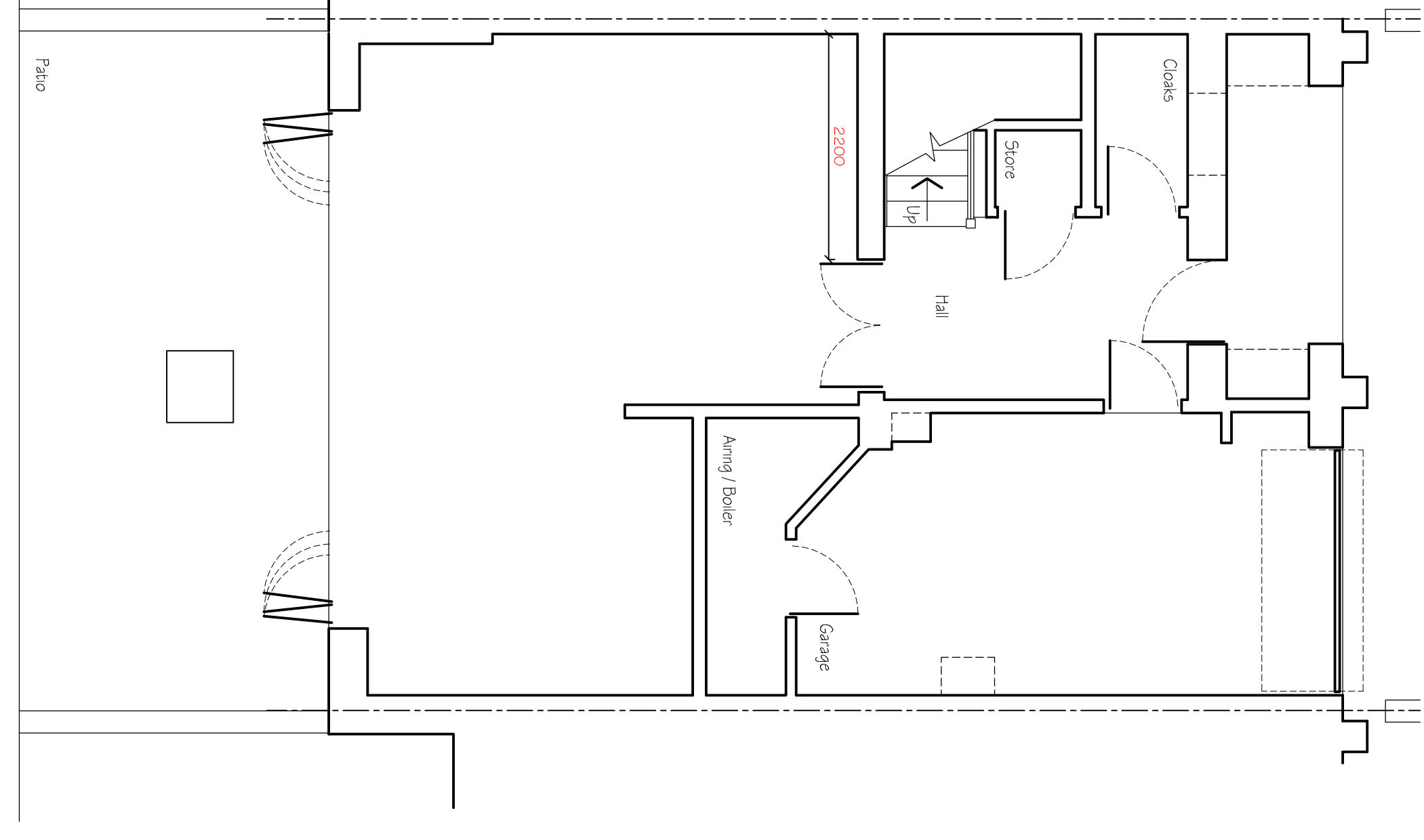

EXISTING GROUND FLOOR PLAN

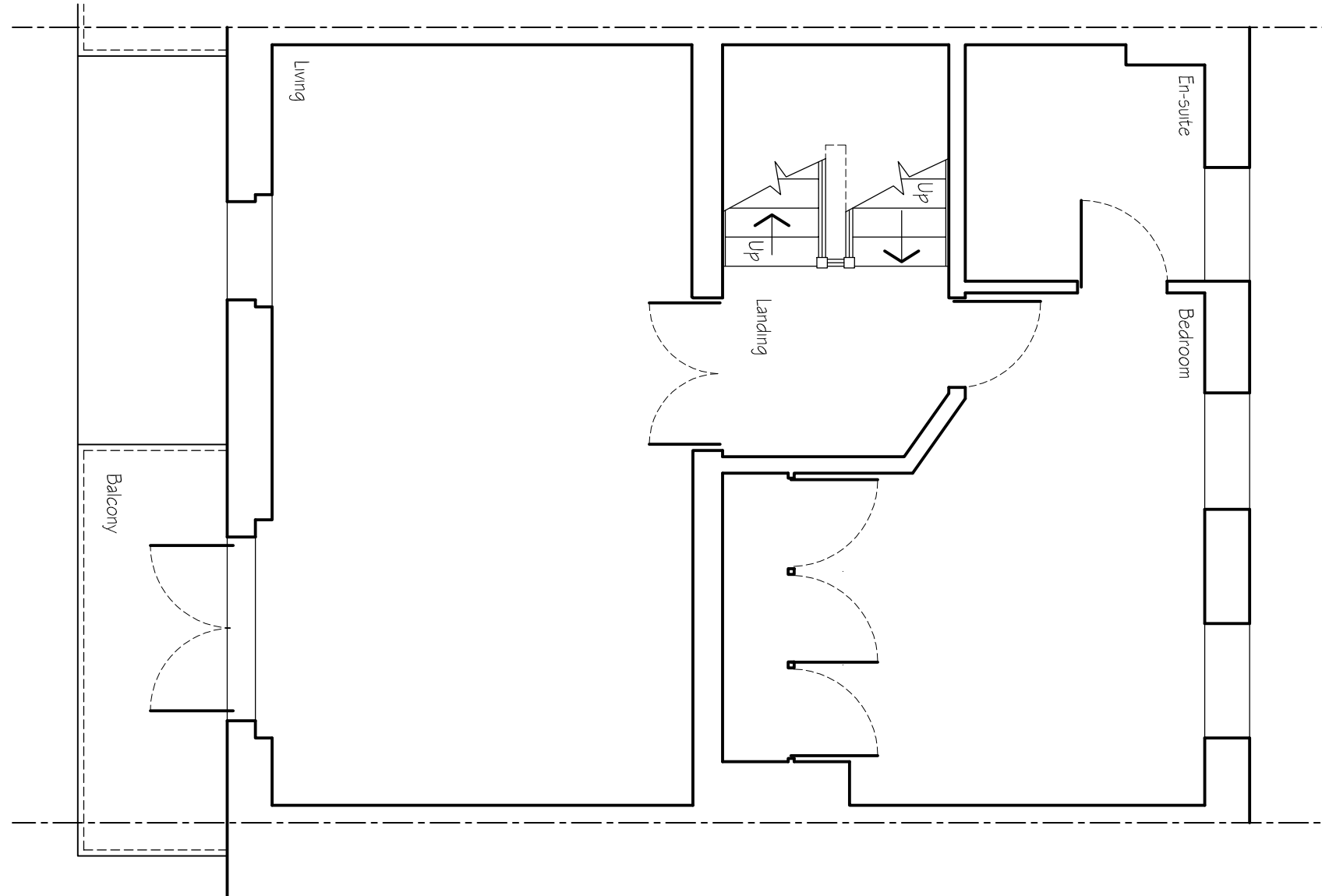

EXISTING FIRST FLOOR PLAN

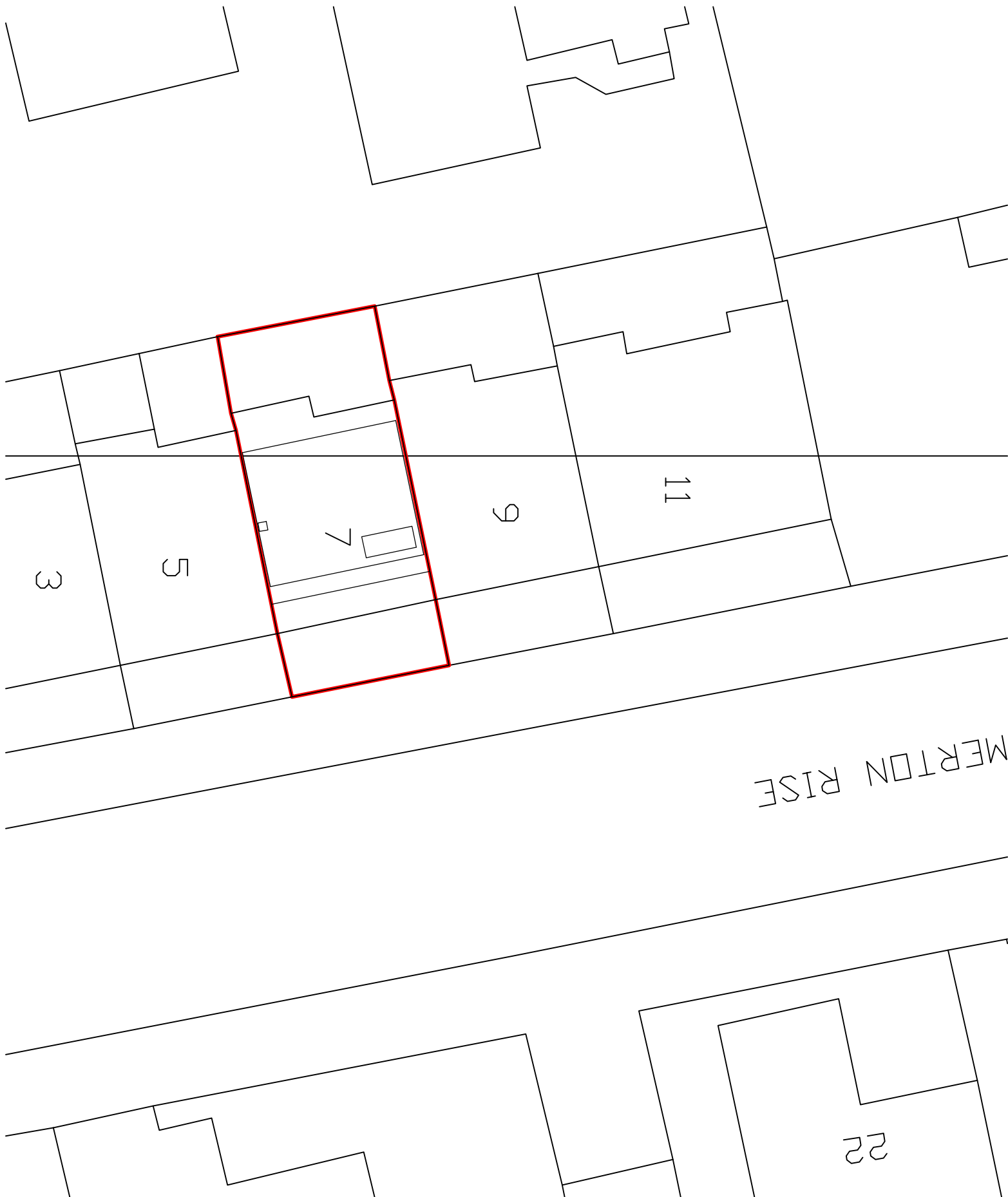

Site Plan 1:200



Block Plan 1:500

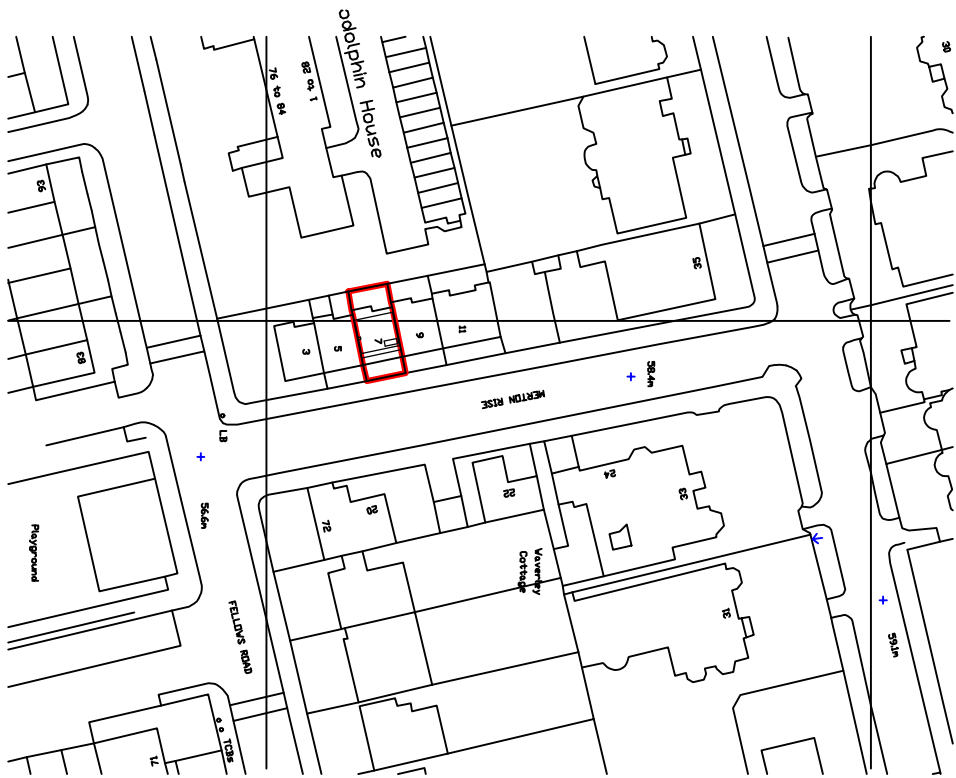

Proposed Location Plan 1:1250

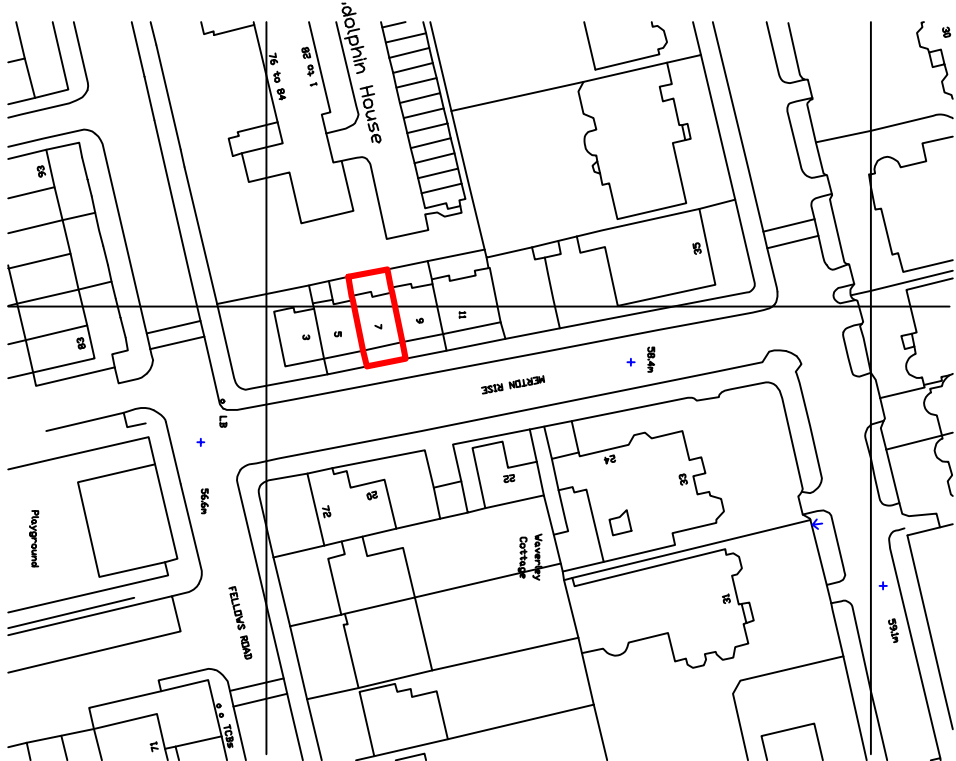

Existing Location Plan 1:1250

**CADMONKIES**  
Architectural Design and Planning Consultants

ALL DIMENSIONS AND TOLERANCES SHOWN  
SHOULD BE CHECKED AND CONFIRMED BY THE  
CLIENT PRIOR TO MANUFACTURE OR  
CONSTRUCTION.  
THIS DOCUMENT SHOULD NOT BE SCALED  
Dimensioned drawings can be produced  
free of charge by  
The Cadmonkies Partnership

THIS DRAWING IS SUBJECT TO COPYRIGHT ©  
DO NOT COPY

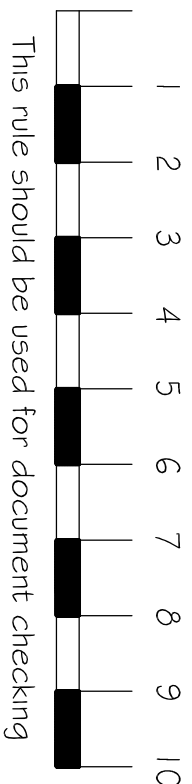

Notes :

## PLANNING

Planning and Building Regulations Design Consultants  
Architectural Technologists  
Architectural Network Group ( South - East )  
3D Modelling and Pro Graph Design Studio  
Local Authorities Planning Agent Group Member  
Local Authorities Building Control Partner Member  
Planning Portal Professional Status  
European Architectural Technologists  
Landmark and Promap Member  
Planning Appeal Consultants

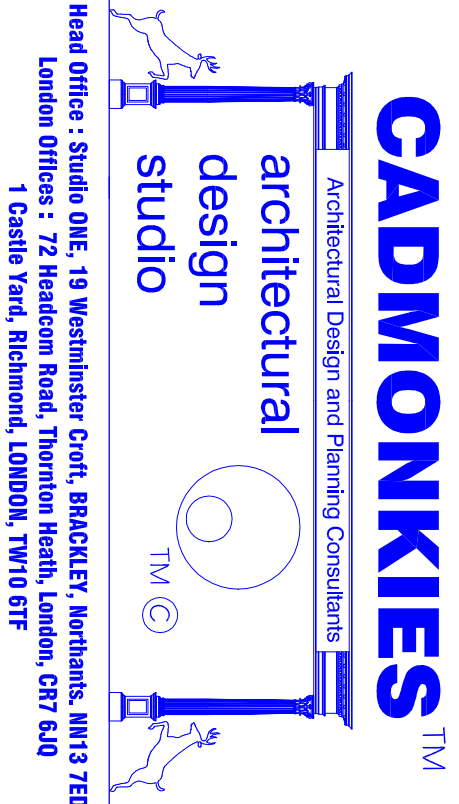

www.cadmonkies.co.uk  
cadmonkies@btconnect.com  
01280 - 70 44 44

CLIENT: Mr and Mrs M Upson

ADDRESS: Flat 2  
232 Finchley Road,  
LONDON, NW3 6DJ.

CONTACT : Mr M Upson

SITE : 7 Merton Rise  
Belsize Park  
LONDON, NW3 3EN.

SCHEME: Proposed Roof Terrace

DRAWING TITLE:

Existing Plans, Location, Block and Site Plan

DATE: October 2013 DRAWN: david behouvis

SCALE: 1:1250, 1:500, 1:100, 1:50 @ A1

DRAWING No: REV :

P/13/125/001