

10/11/13

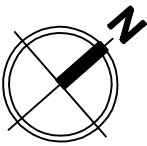

REVISIONS

- FULL PLANNING SUBMISSION
A SECTION AMENDED

DATE

06.11.2013
28.11.2013

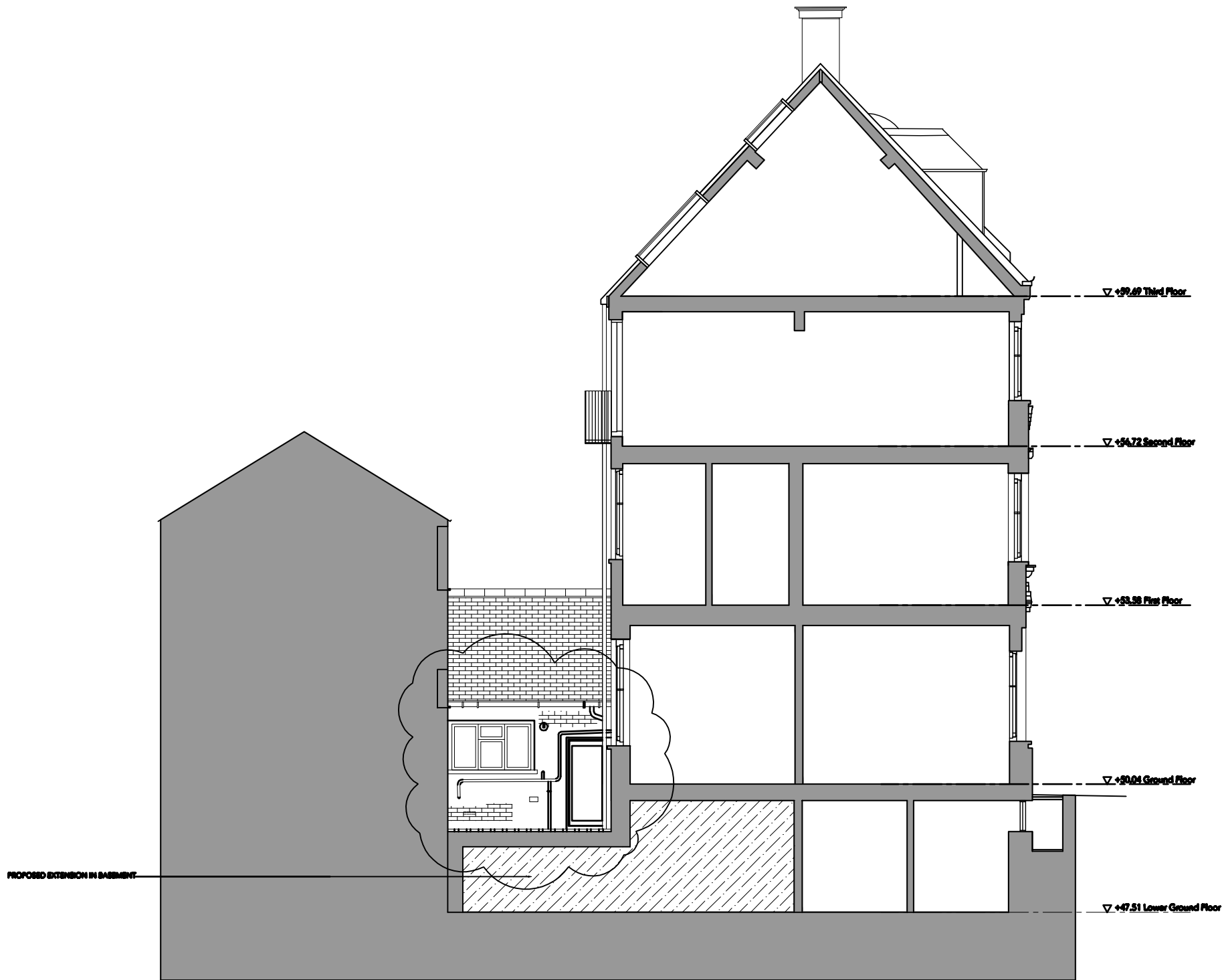

1 Proposed Section B
scale 1:50



EXTENT OF BASEMENT EXTENSION

TG
STUDIO
Architecture & Interior Design
10 RATHBONE PLACE LONDON W1T 1HP T 020 7486 2828 F 020 7486 5059 WWW.TG-STUDIO.CO.UK

PROJECT
1A WELL ROAD
NW3 1LJ

DRAWING
PROPOSED SECTION B

DATE
2013.06.20

DRAWN BY
WL

CHECKED BY
TG

STATUS
PLANNING

SCALE @ A3
1:100

1 NO.

2