

130.09m - (NB: Ridge Height of Existing Building).

126.73m

123.53m

119.83m

116.33m

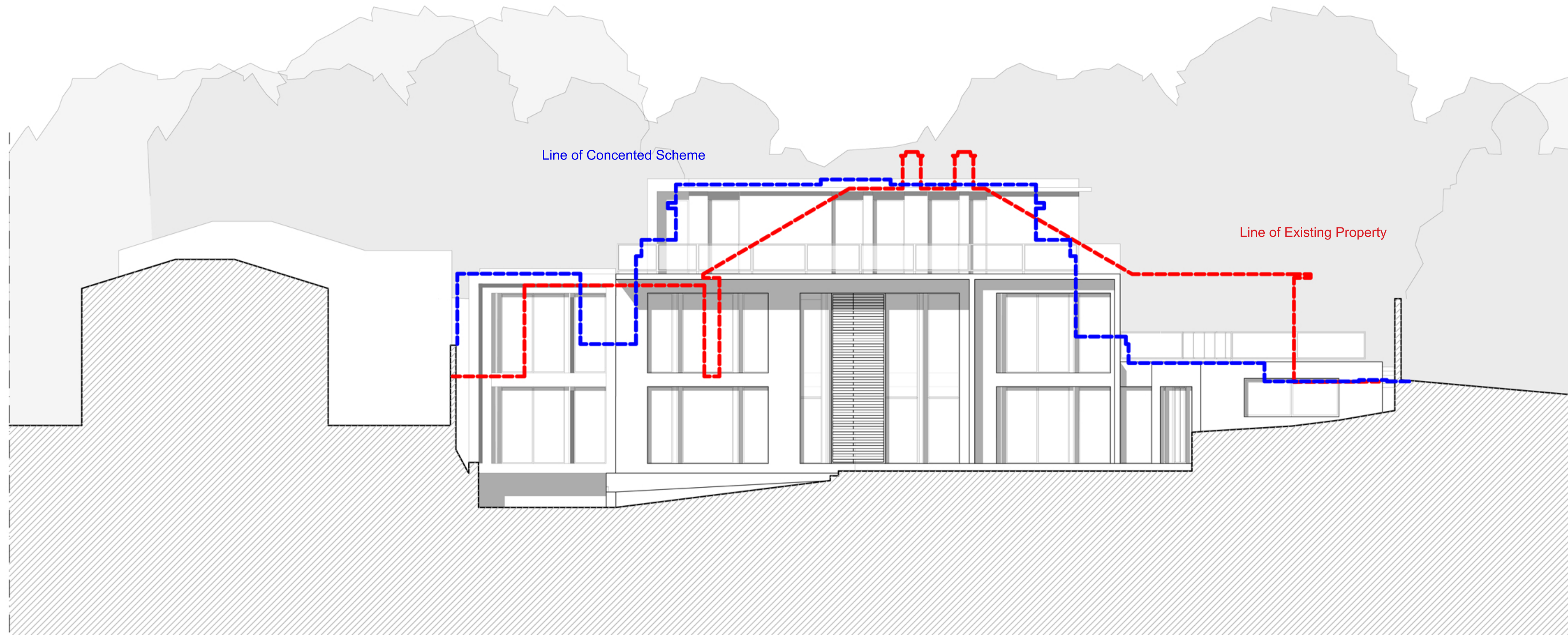

Proposed: East Elevation

130.09m - (NB: Ridge Height of Existing Building).

126.73m

123.53m

119.83m

116.33m

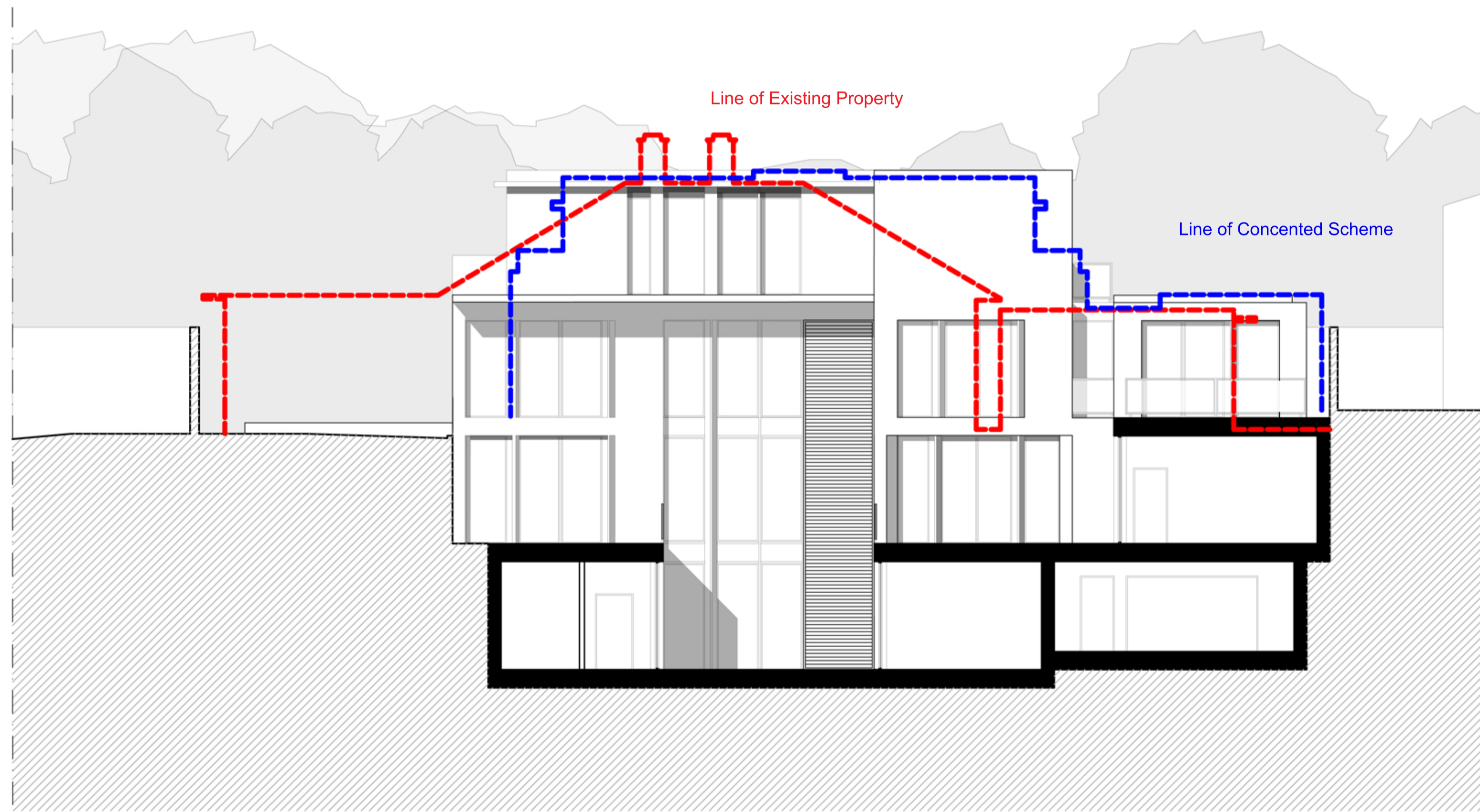

Proposed: West Elevation

Notes

1. Steelwork setting out to Sturctural Engineer's details.
2. All dimensions to be checked on site.
3. All dimensions are to masonry unless otherwise stated (ie not plaster finishes)
4. All information is to be checked and verified by the contractors and sub-contractors for accuracy and fit.
5. Discrepancies or omissions to be brought to the attention of Douglas & King prior to construction.
6. Do not scale from this drawing.

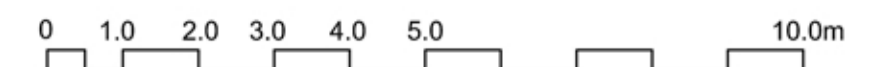

revision	date	notes

project	99a Frogna
client	Harrison Varma

drawing title	Proposed: East and West Elevation
---------------	--------------------------------------

scale	1:100@A1	date	Oct 2013
drawing no	FROg ga (diag) 301		