

130.09m - (NB: Ridge Height of Existing Building).

126.73m

123.53m

119.83m

116.33m

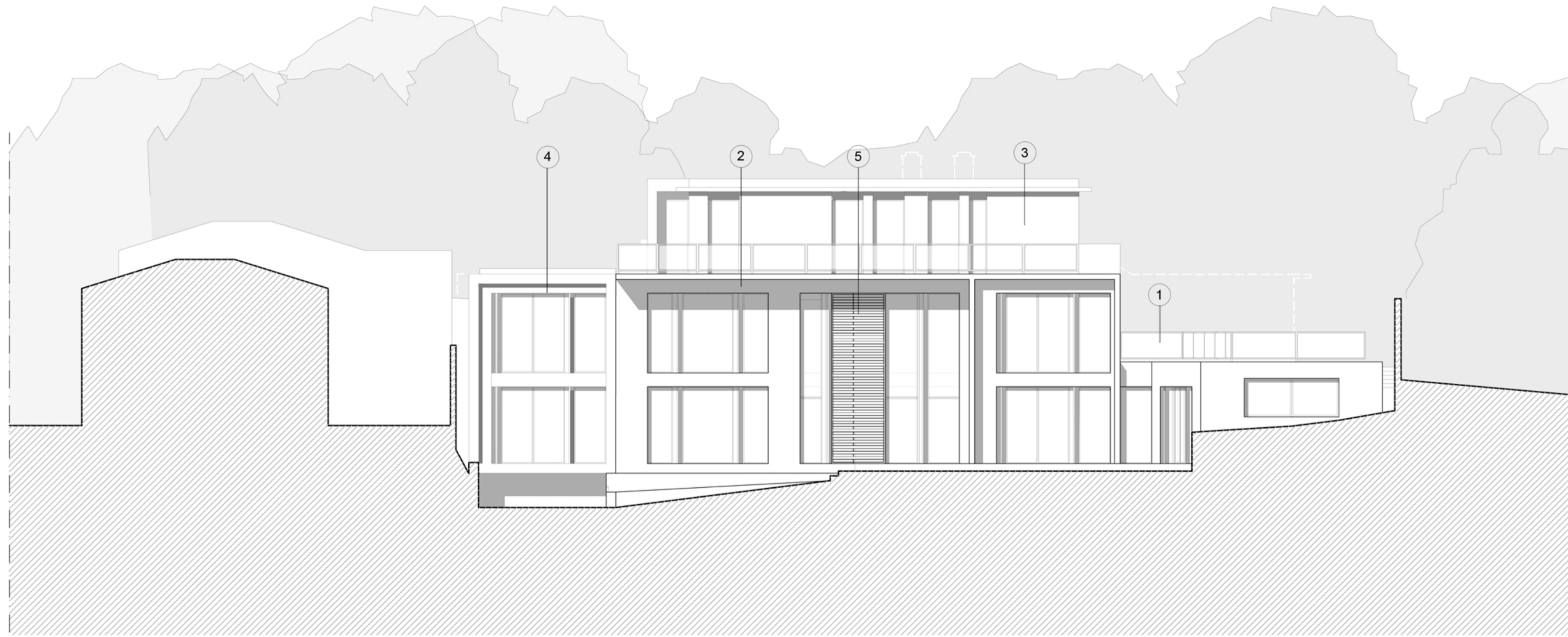

Proposed: East Elevation

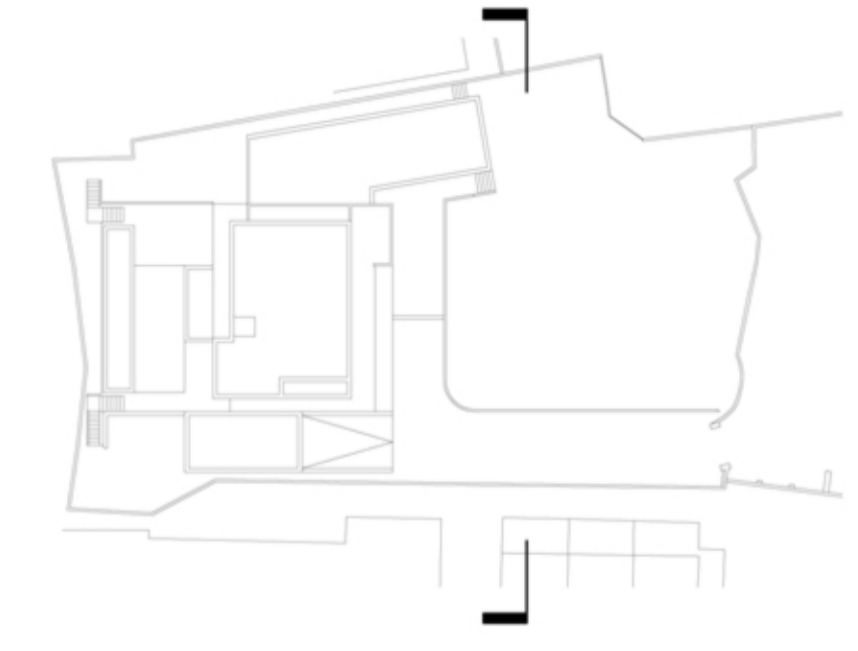

130.09m - (NB: Ridge Height of Existing Building).

126.73m

123.53m

119.83m

116.33m



Proposed: West Elevation

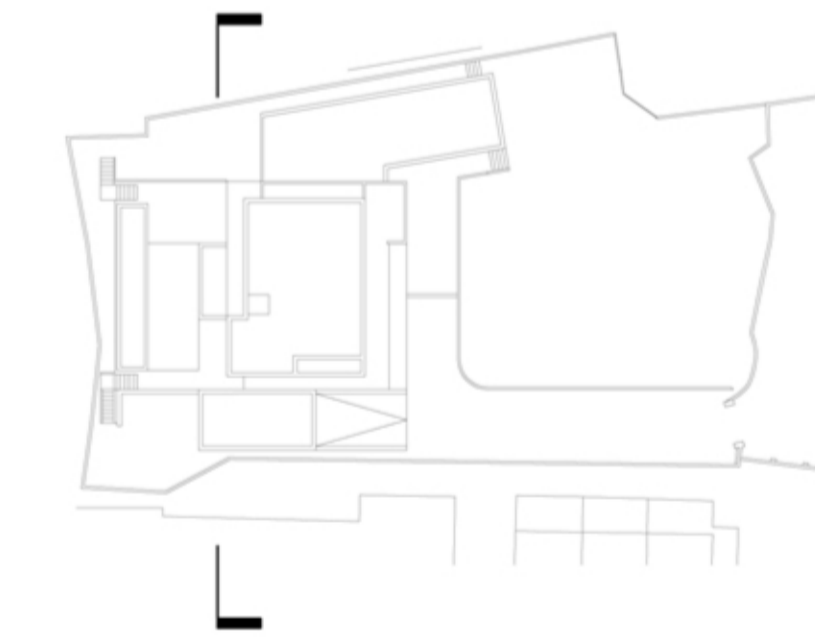

Materials - Key

- 1 Clear Glass Balustrade
- 2 Natural Stone Type 1 ( Natural stone (Ivory/Off White)
- 3 Natural Stone type 2 ( Natural slate / porcelain tile (grey/blue)
- 4 Metal door/ window frames (Warm Grey / Mineral)
- 5 Metal Sliding/Louvered Solar Shutter (Warm Grey / Mineral)

Notes

1. Steelwork setting out to Structural Engineer's details.
2. All dimensions to be checked on site.
3. All dimensions are to masonry unless otherwise stated (ie not plaster finishes)
4. All information is to be checked and verified by the contractors and sub-contractors for accuracy and fit.
5. Discrepancies or omissions to be brought to the attention of Douglas & King prior to construction.
6. Do not scale from this drawing.

