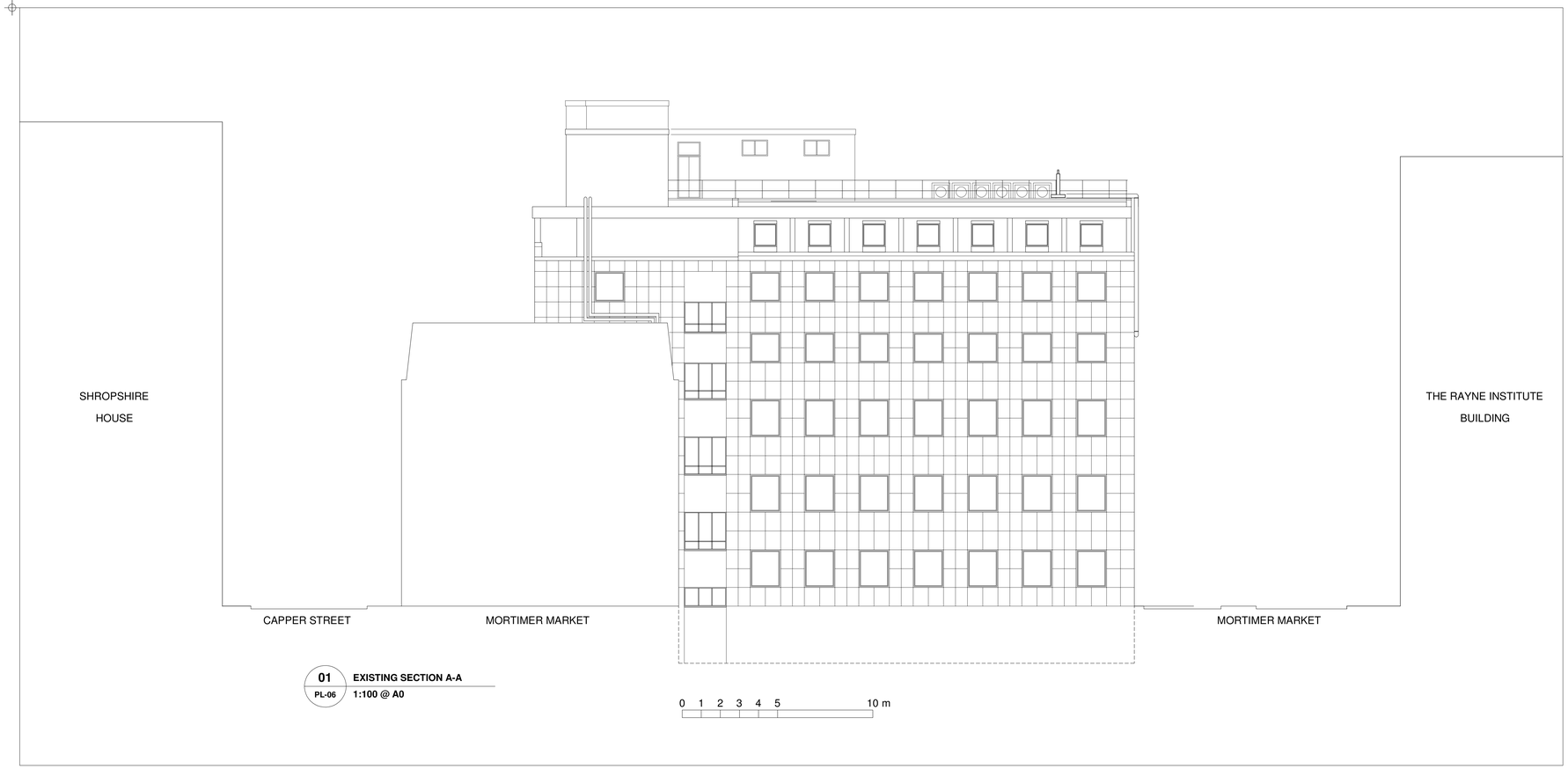

01 PL-06 **EXISTING SECTION A-A**
1:100 @ A0

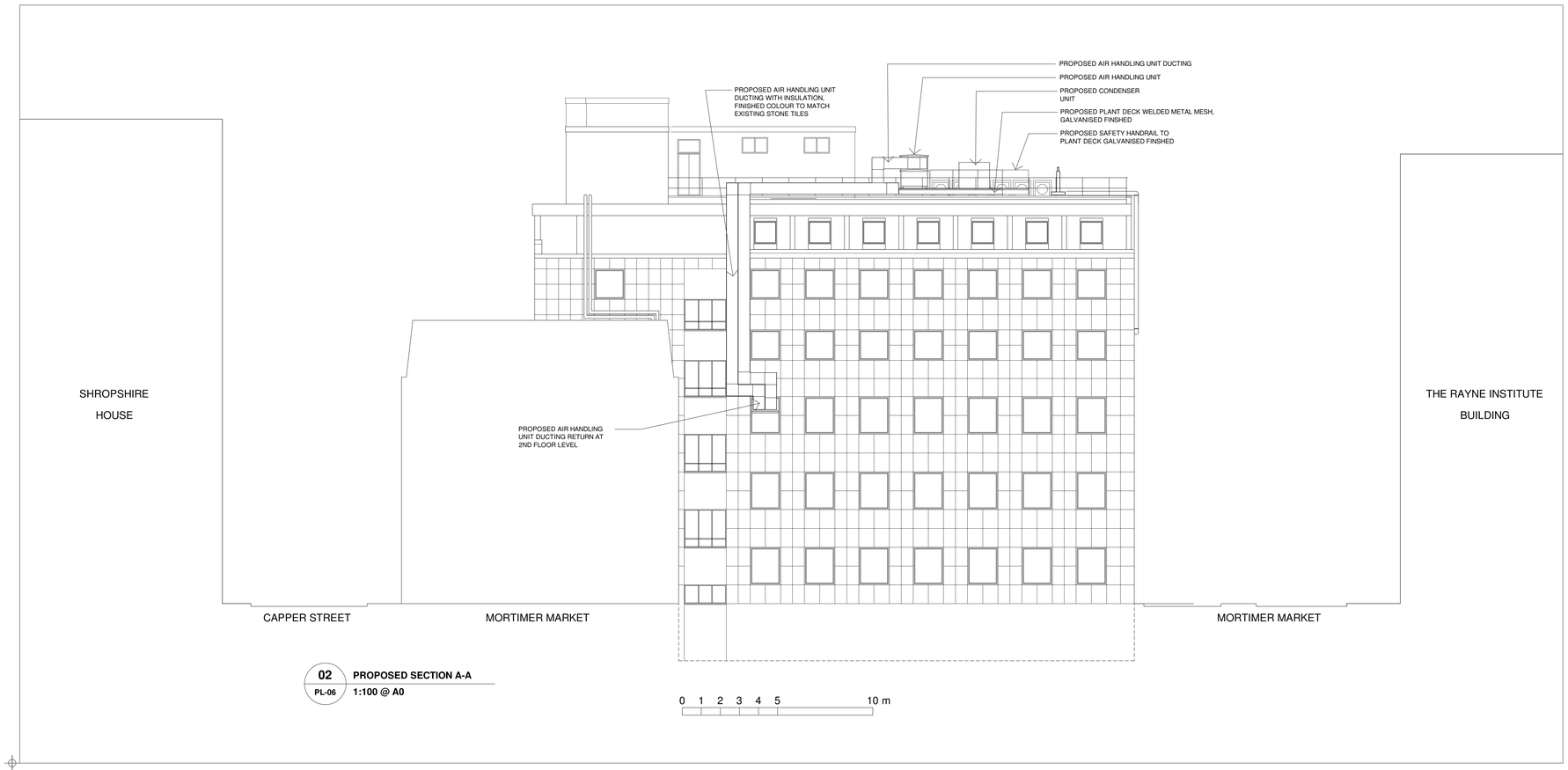

02 PL-06 **PROPOSED SECTION A-A**
1:100 @ A0

GENERAL NOTES

THIS SCHEME IS SUBJECT TO TOWN PLANNING AND ALL OTHER NECESSARY CONSENTS.
DIMENSIONS, AREAS AND LEVELS WHERE GIVEN ARE ONLY APPROXIMATE AND SUBJECT TO SITE SURVEY.
ALL DIMENSIONS ARE TO BE CHECKED ON SITE. DO NOT SCALE.
THIS DRAWING IS TO BE READ IN CONJUNCTION WITH ALL RELEVANT CONSULTANTS' AND/OR SPECIALISTS' DRAWINGS/DOCUMENTS AND ANY DISCREPANCIES OR VARIATIONS ARE TO BE NOTIFIED TO THE DESIGNER BEFORE THE AFFECTED WORK COMMENCES.
ALL QUERIES RELATING TO DESIGN OF FOUNDATIONS, FLOOR SLABS AND ANY STRUCTURAL ELEMENTS ARE TO BE REFERRED TO THE STRUCTURAL ENGINEERING CONSULTANT FOR RESOLUTION.
ALL FEASIBILITY STUDIES ARE SUBJECT TO FULL SITE SURVEY.
THE WORKMANSHIP OF ALL REVELANT TRADES AND BUILDING OPERATIONS SHALL COMPLY WITH THE RECOMMENDATIONS OF BRITISH STANDARD (BS) 8000:1989 PARTS 1-15 INCLUSIVE.

ALL DESIGN AND CONSTRUCTION IS TO BE IN ACCORDANCE WITH THE CONSTRUCTION, DESIGN AND MANAGEMENT REGULATIONS 1994.

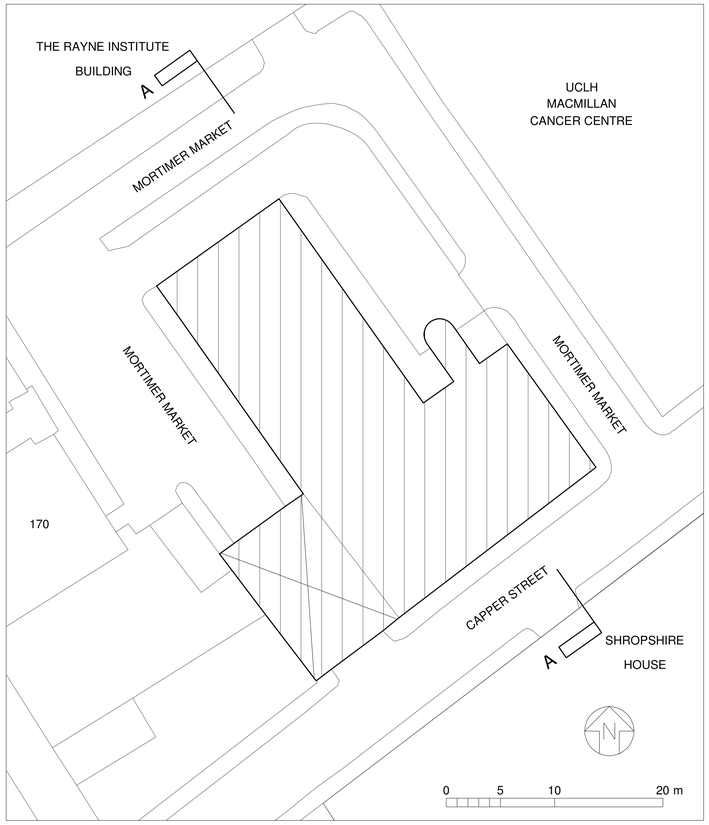

03 PL-06 **ELEVATION - LOCATION PLAN**
1:200 @ A0

for PLANNING

REV.	DATE	AMENDMENTS
-	-	-

THIS DRAWING AND ANY WORK EXECUTED FROM IT IS COPYRIGHT OF JHA AND MAY NOT BE REPRODUCED IN ANY FORM WHATSOEVER WITHOUT EXPRESS WRITTEN CONSENT.

jha
architecture + interior design
Suite 7, Gailey House
Moon Lane, Barnet, Herts, EN5 5YL
t 020 8449 5999 f 020 8440 2488
office@jhaltd.co.uk www.jhaltd.co.uk

PROJECT	MORTIMER MARKET LONDON WC1E 6JD		
DRAWING	EXISTING & PROPOSED SECTION A-A		
SCALE	1:100 @ A0 & 1:200 @ A0		
DATE	OCTOBER 2013		
DRAWN BY	WWC	CHECKED BY	JH
DRAWING No	248-PL-06	REV	-