

Roof Terrace

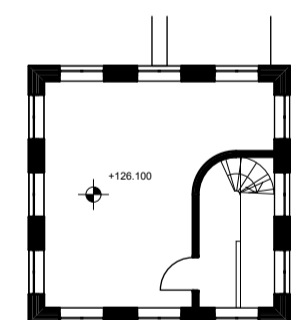

Third Floor

Second Floor - Initial Planning Submission July 2009

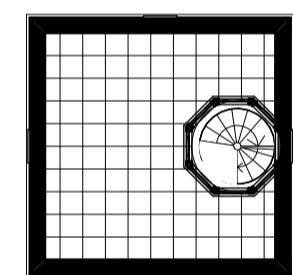
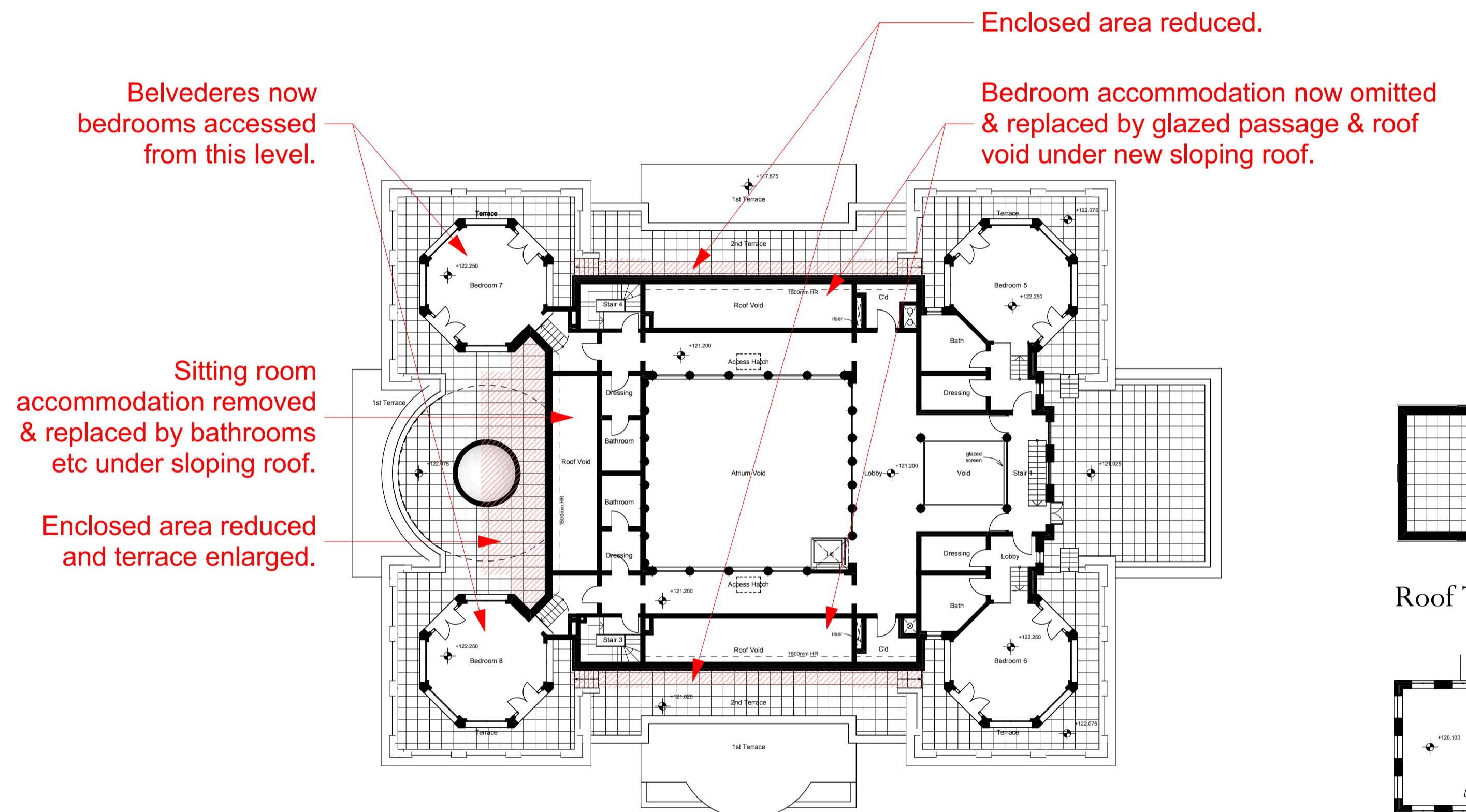

Roof Terrace

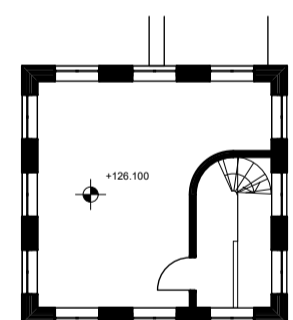

Third Floor

Second Floor - New Proposal

Adjacent Properties and Boundaries are shown for illustrative purposes only and have not been surveyed unless otherwise stated.
 All areas shown are approximate and should be verified before forming the basis of a decision.
 Do not scale other than for Planning Application purposes.
 All dimensions must be checked by the contractor before commencing work on site.
 No deviation from this drawing will be permitted without the prior written consent of the Architect.
 The copyright of this drawing remains with the Architect and may not be reproduced in any form without prior written consent.
 Ground Floor Slabs, Foundations, Sub-Structures, etc. All work below ground level is shown provisionally. Inspection of ground condition is essential prior to work commencing.
 Reassessment is essential when the ground conditions are apparent, and redesign may be necessary in the light of soil conditions found. The responsibility for establishing the soil and sub-soil conditions rests with the contractor.

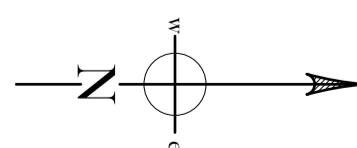

Rev.	Date	Description	Initials
------	------	-------------	----------

Project Athlone House
 Title Second & Third Floor Plan Comparison - Initial Application (July 2009) v. New Proposal
 Date May 2013
 Scale 1:200 @ A1; 1:400 @ A3
 Drawing No. 5201/115
 Drawn by AG

ADAM ARCHITECTURE
 OLD HYDE HOUSE, 75 HYDE STREET
 WINCHESTER, HAMPSHIRE, SO23 7DW
 TELEPHONE: 01962 843843 FACSIMILE: 01962 843303
 www.adamarchitecture.com contact@adamarchitecture.com
 LONDON OFFICE: 6 QUEEN SQUARE, WC1N 3AT
 TELEPHONE: 020 7841 0140 FACSIMILE: 01962 843303
 ADAM ARCHITECTURE IS A TRADING NAME OF ROBERT ADAM ARCHITECTS LIMITED