

Ground Floor - Initial Planning Submission July 2009

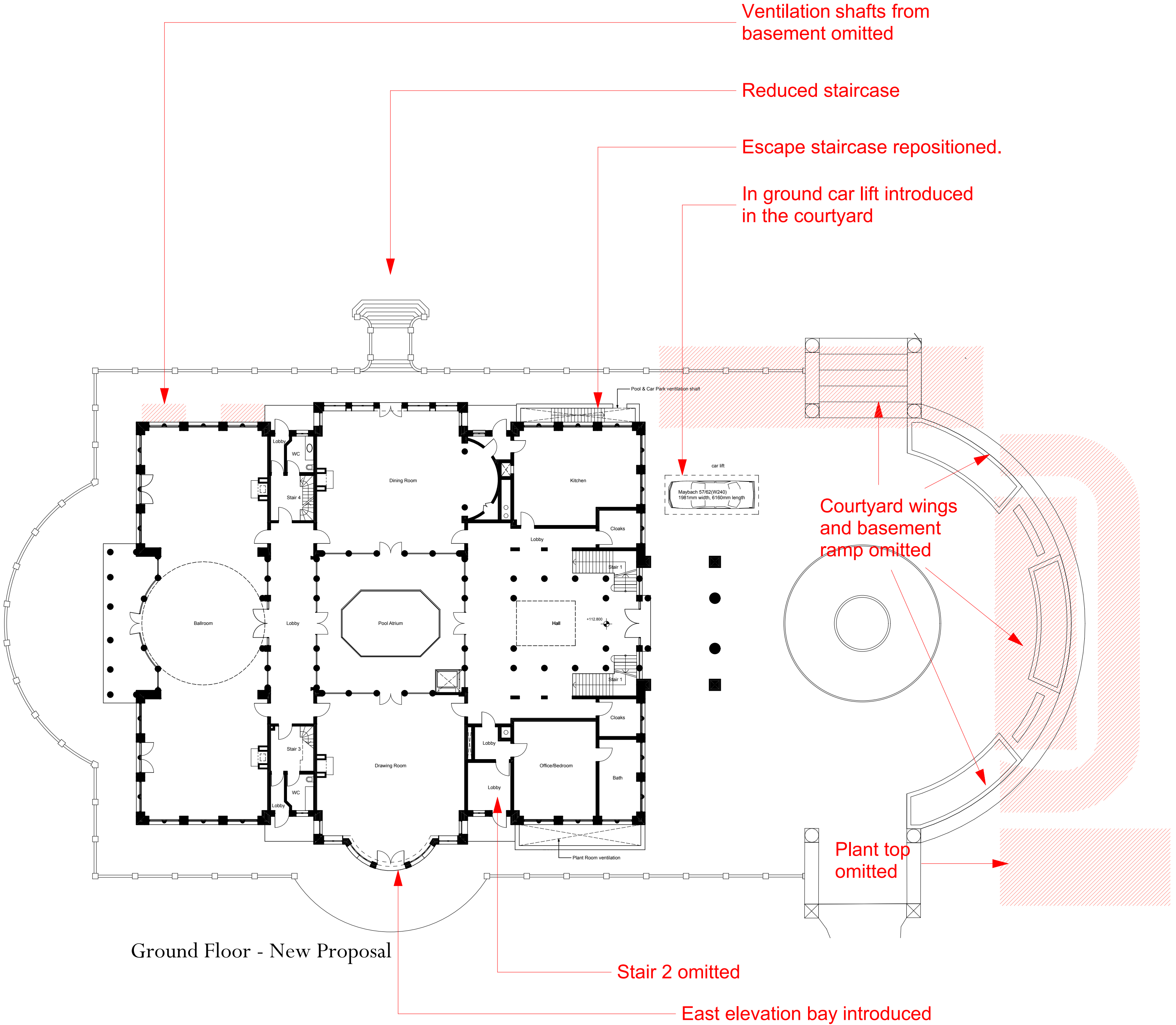

Ground Floor - New Proposal

Adjacent Properties and Boundaries are shown for illustrative purposes only and have not been surveyed unless otherwise stated.  
All areas shown are approximate and should be verified before forming the basis of a decision.  
Do not scale other than for Planning Application purposes.  
All dimensions must be checked by the contractor before commencing work on site.  
No deviation from this drawing will be permitted without the prior written consent of the Architect.  
The copyright of this drawing remains with the Architect and may not be reproduced in any form without prior written consent.  
Ground Floor Slabs, Foundations, Sub-Structures, etc. All work below ground level is shown provisionally. Inspection of ground condition is essential prior to work commencing.  
Reassessment is essential when the ground conditions are apparent, and redesign may be necessary in the light of soil conditions found. The responsibility for establishing the soil and sub-soil conditions rests with the contractor.



Rev.	Date	Description	Initials
------	------	-------------	----------

Project Athlone House

Title Ground Floor Plan  
Comparison -  
Initial Application  
(July 2009)  
v. New Proposal

Date May 2013

Scale 1:200 @ A1; 1:400@ A3

Drawing No. 5201/113

Drawn by AG

ADAM ARCHITECTURE

OLD HYDE HOUSE, 75 HYDE STREET  
WINCHESTER, HAMPSHIRE, SO23 7DW  
TELEPHONE: 01962 843843 FACSIMILE: 01962 843303  
www.adamarchitecture.com contact@adamarchitecture.com

LONDON OFFICE: 6 QUEEN SQUARE, WC1N 3AT  
TELEPHONE: 020 7841 0140 FACSIMILE: 01962 843303  
ADAM ARCHITECTURE IS A TRADING NAME OF ROBERT ADAM ARCHITECTS LIMITED