

2013 / 7404



Produced 31 Aug 2012 from the Ordnance Survey National Geographic Database and incorporating surveyed revision available at this date. Reproduction in whole or part is prohibited without the prior permission of Ordnance Survey. © Crown Copyright 2012.

Ordnance Survey and the OS Symbol are registered trademarks of Ordnance Survey, the national mapping agency of Great Britain.

The representation of a road, track or path is no evidence of a right of way. The representation of features as lines is no evidence of a property boundary.

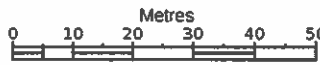

1:1250



**COACH HOUSE**  
**ROSECROFT AVENUE**  
**LONDON**  
**NW3 7QB**

Supplied by: Stanfords  
 Reference: OI467131  
 Centre coordinates: 525512 186184

2013 / 7402



Produced 31 Aug 2012 from the Ordnance Survey National Geographic Database and incorporating surveyed revision available at this date. Reproduction in whole or part is prohibited without the prior permission of Ordnance Survey. © Crown Copyright 2012.

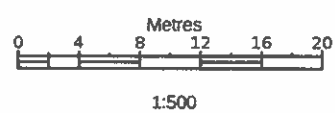

COACH HOUSE  
ROSECROFT AVENUE  
LONDON  
NW3 7QB

Ordnance Survey and the OS Symbol are registered trademarks of Ordnance Survey, the national mapping agency of Great Britain.

Supplied by: Stanfords  
Reference: OI467130  
Centre coordinates: 525512 186184

The representation of a road, track or path is no evidence of a right of way. The representation of features as lines is no evidence of a property boundary.

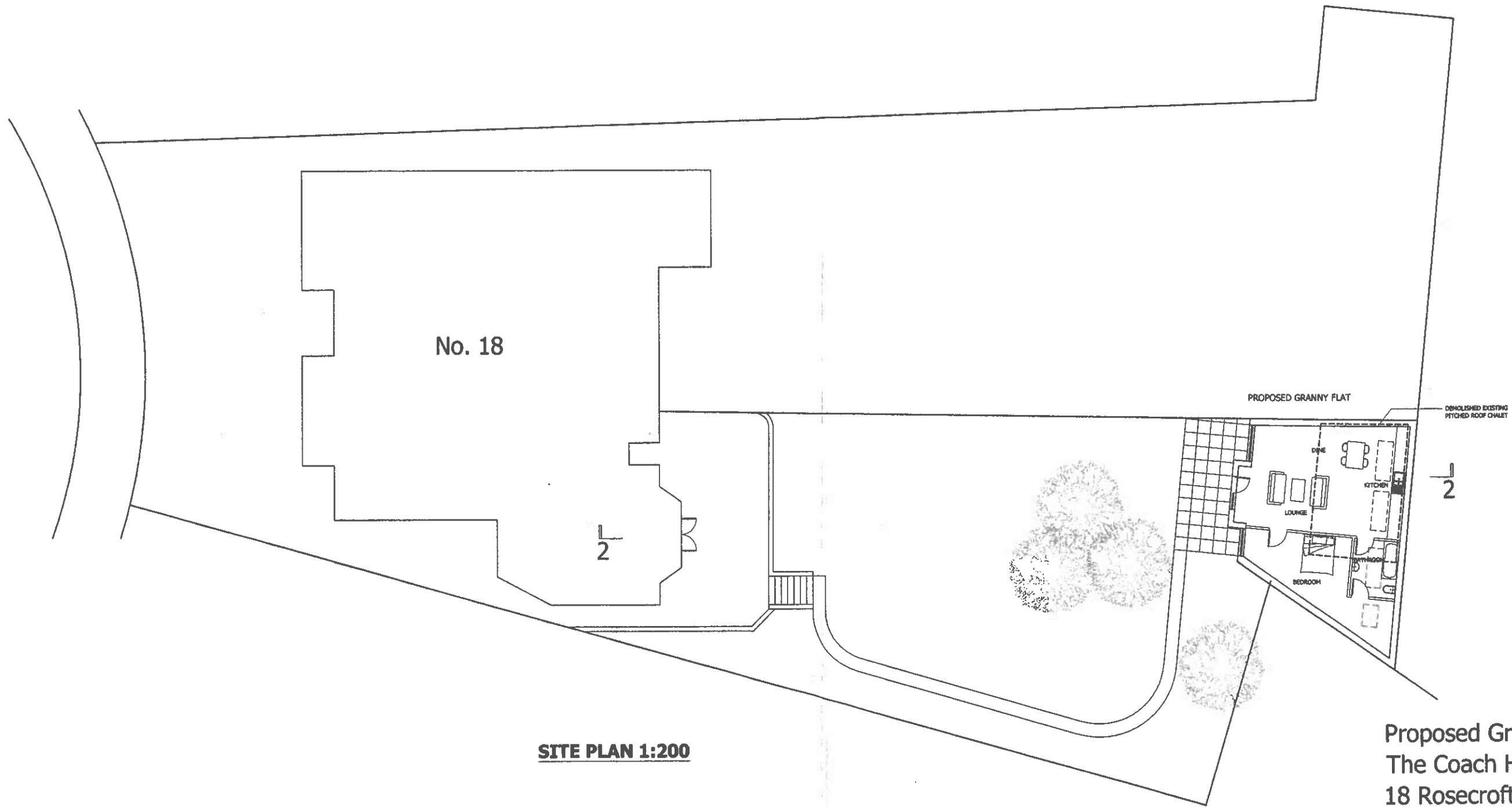

No. 18

PROPOSED GRANNY FLAT

DEMOLISHED EXISTING PITCHED ROOF CHALET

**SITE PLAN 1:200**

Proposed Granny Flat  
 The Coach House,  
 18 Rosecroft Avenue  
 London NW3 7QB

Anthony Byrne Associates  
 6 Ivor Street, London NW1 9PL  
 Tel: 0207 267 2396  
 Fax: 0207 267 7990  
 Scale: 1:200@A3  
 Date: 02.09.2013  
 Drawing No: 5589/A3/6

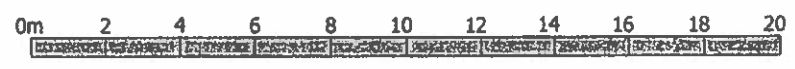

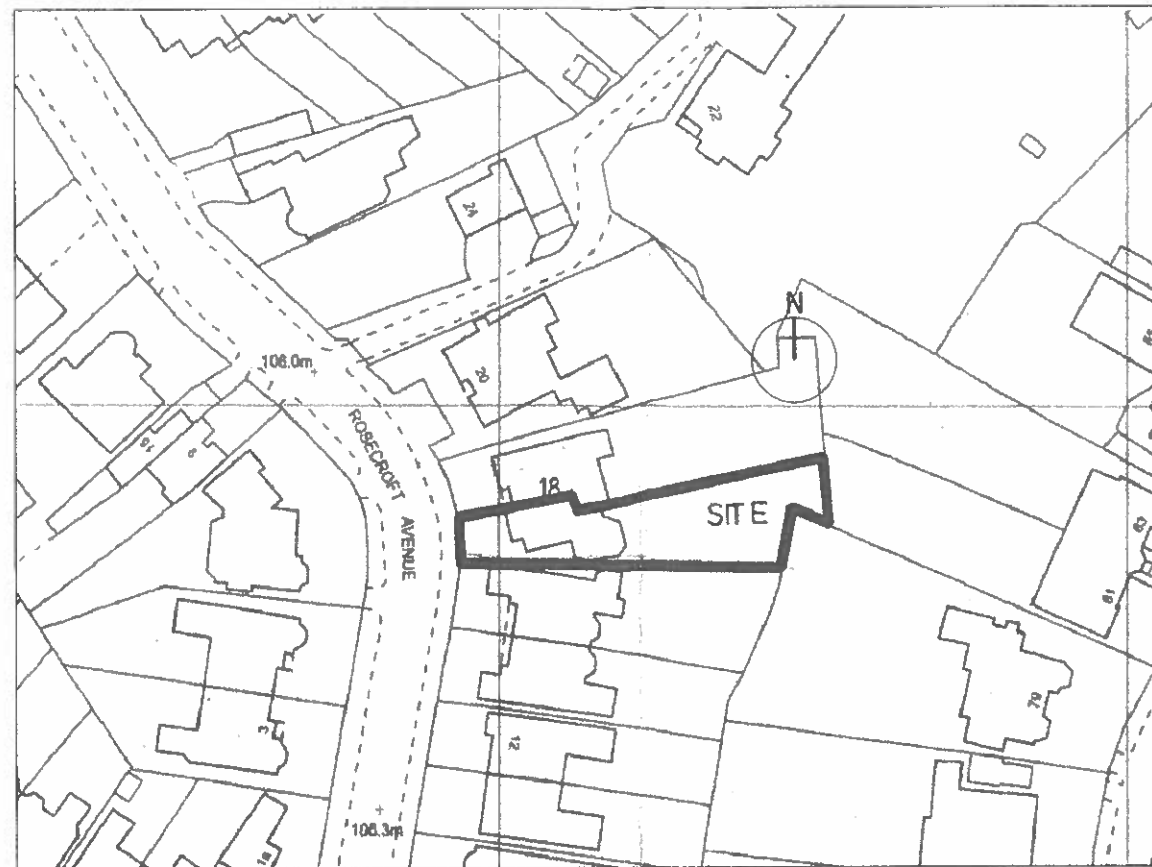

Location Plan - 1:1250



**EXISTING SECTION 1-1**  
**1:200**

Proposed Granny Flat  
The Coach House,  
18 Rosecroft Avenue  
London NW3 7QB

**Anthony Byrne Associates**

6 Ivor Street, London NW1 9PL

Tel: 0207 267 2396

Fax: 0207 267 7990

Scale: 1:200@A3

Date: 02.09.2013

Drawing No: 5589/A3/7



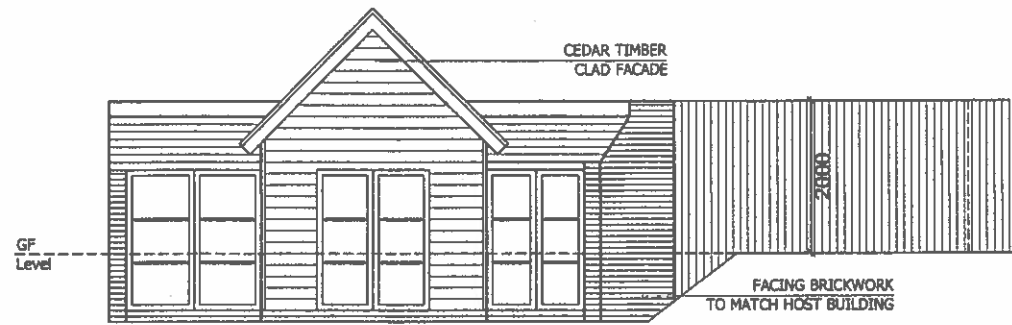

**WEST ELEVATION**

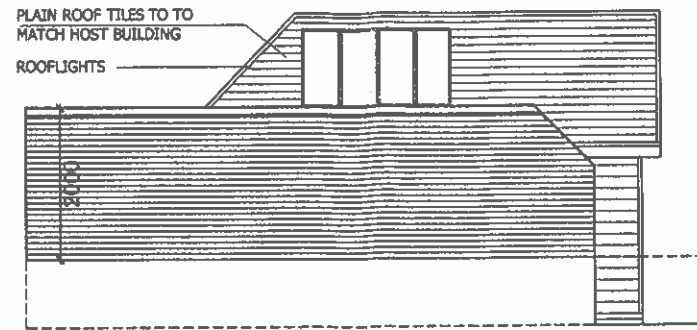

**NORTH ELEVATION**

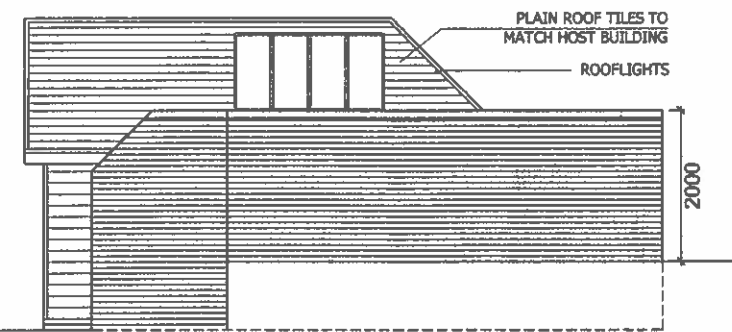

**SOUTH ELEVATION**

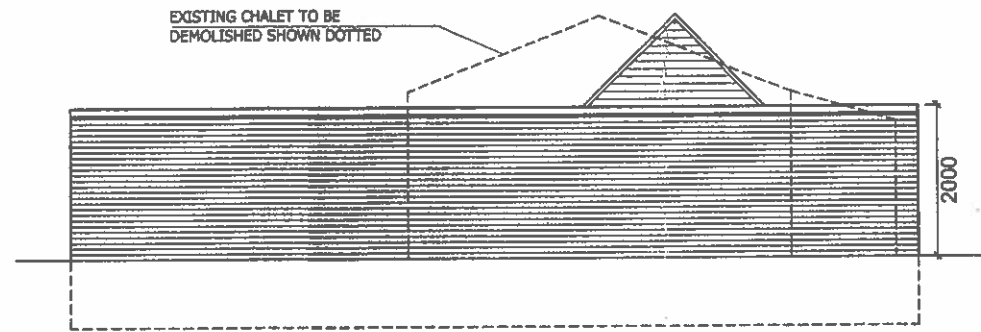

**EAST ELEVATION**

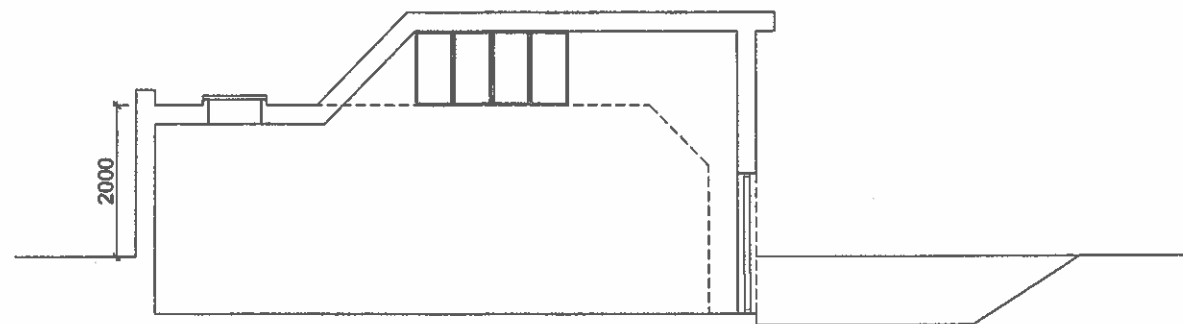

**SECTION 1-1**

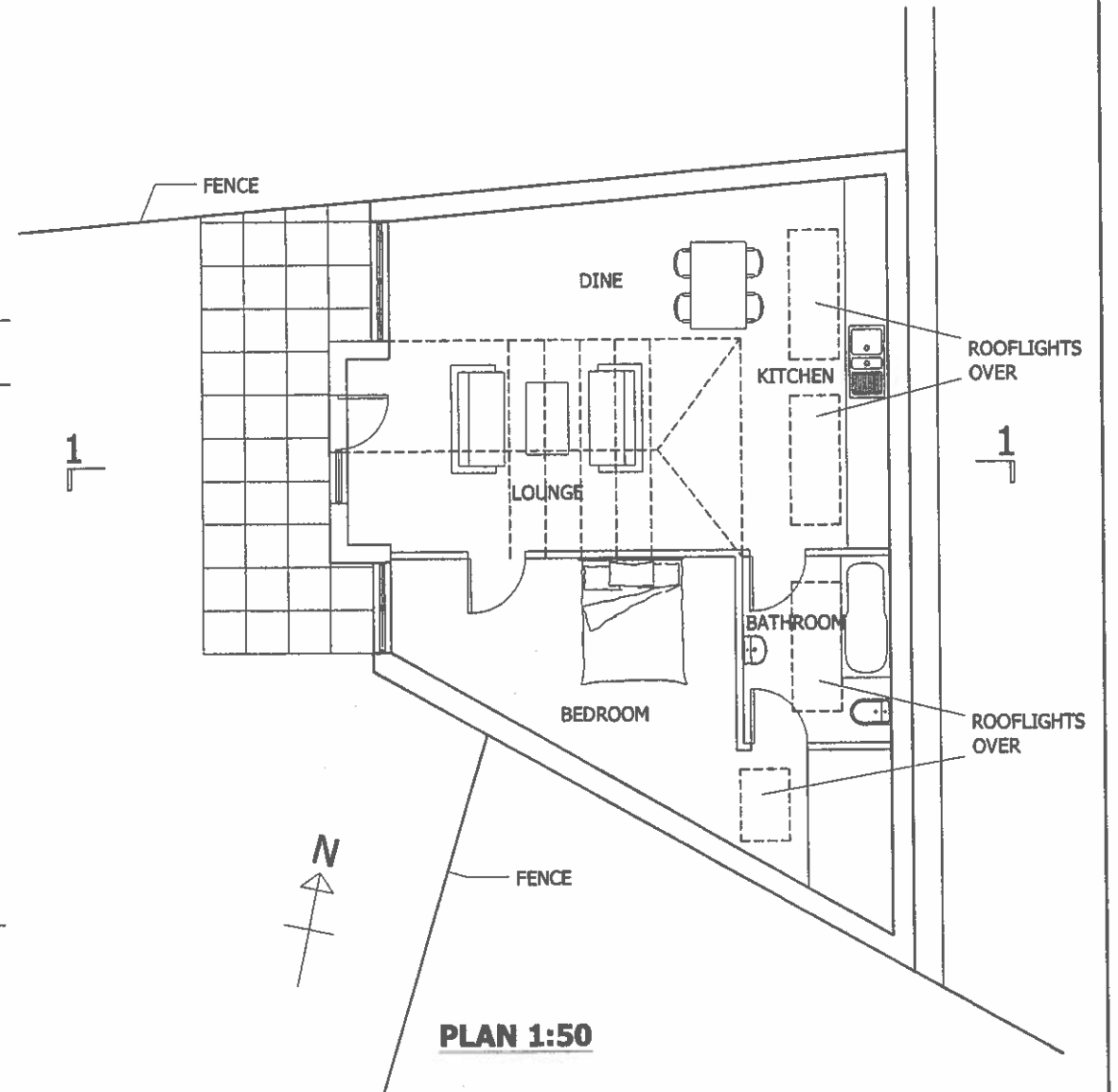

**PLAN 1:50**



Proposed Granny Flat  
 The Coach House,  
 18 Rosecroft Avenue  
 London NW3 7QB

Anthony Byrne Associates  
 6 Ivor Street, London NW1 9PL  
 Tel: 0207 267 2396  
 Fax: 0207 267 7990  
 Scale: 1:100@A3  
 Date: 02.09.2013  
 Drawing No: 5589/A3/8