

PROPOSED FIRST FLOOR PLAN

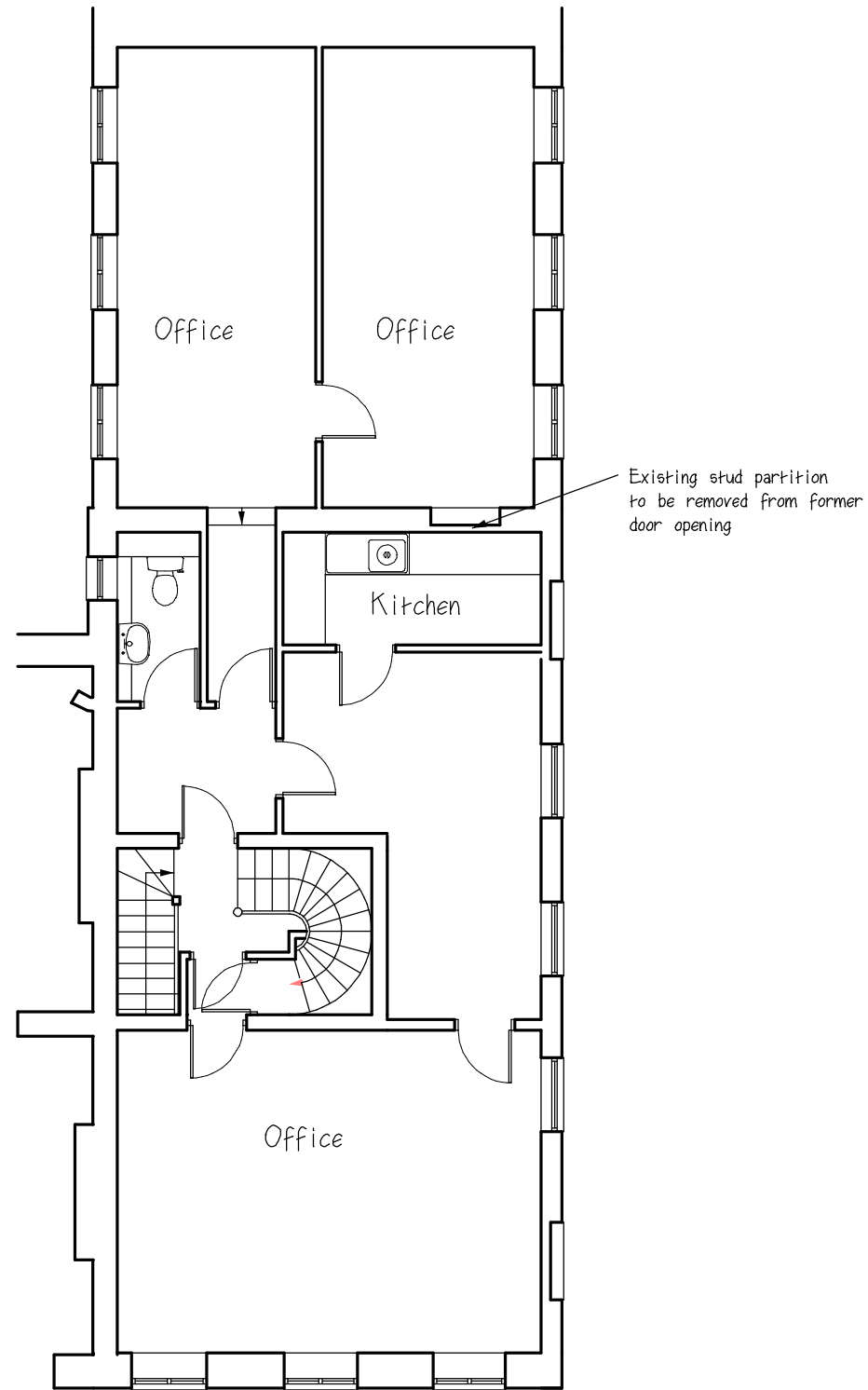

EXISTING FIRST FLOOR PLAN



66 GREAT RUSSELL STREET, WC1N 3BN

PROPOSED FIRST FLOOR FLAT CONVERSION

EXISTING AND PROPOSED PLANS

Scale: 1:100 @ A3 Drg No. 2013/7/SK20AOct 2013

Rev A 20/11/2013

TERENCE M. G. KEARNEY Bsc. (Hons) Dip. Arch
REGISTERED ARCHITECT
217 MORTLAKE ROAD, RICHMOND, SURREY, TW9 4EW
TEL: (0208) 392 2300 FAX: (0207) 183 7077
EMAIL: terencekearney@hotmail.com

