

Ground Floor

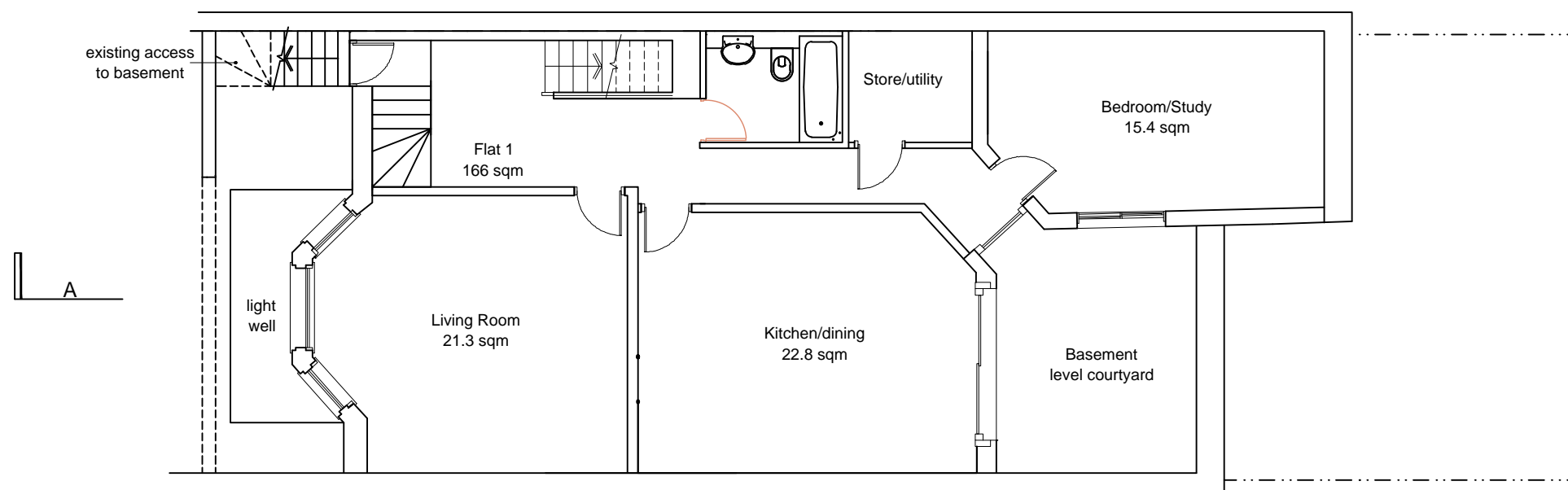

Basement

| | |
|--|-----------|
| Client | Revisions |
| Project | |
| 23 Howitt Road, NW3 | |
| Drawing title | |
| Proposed Basement & Ground Floor Plans | |

London Fields Studios
11-17 Exmouth Place
London E8 3RW
T +44(0)20 7993 4530
F +44(0)20 7923 4753

All rights reserved under the Copyright, Designs and Patents Act 1988 (Unless otherwise agreed in writing).
Figured dimensions only are to be taken from this drawing. Do not scale this drawing. All dimensions are in millimeters unless otherwise stated. All dimensions shall be checked on site prior to works commencing. Any discrepancies shall be reported to FDR.

Planning

</

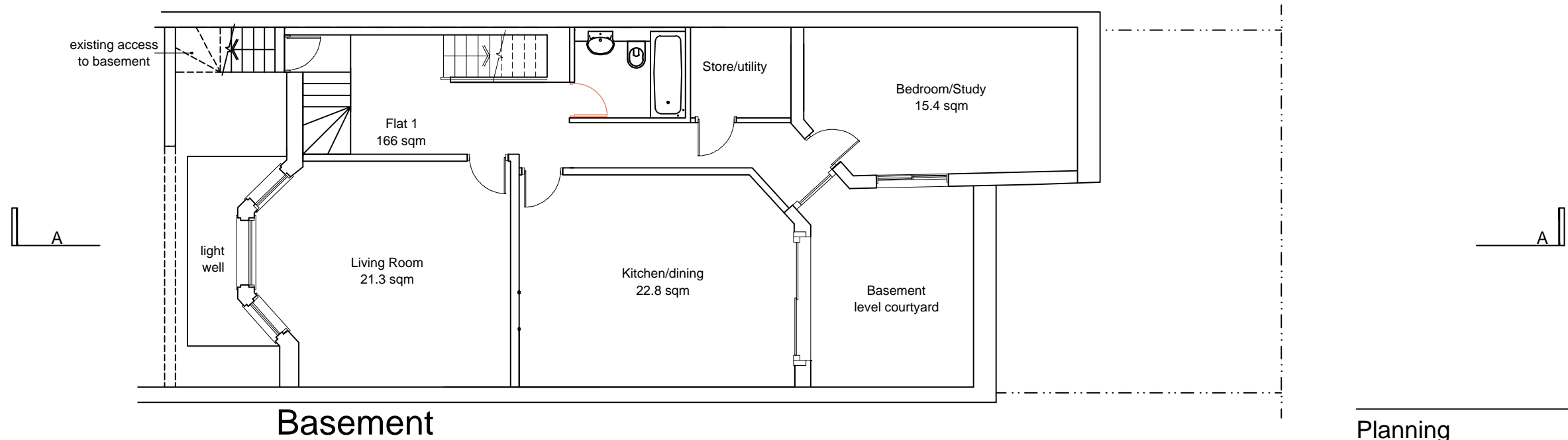
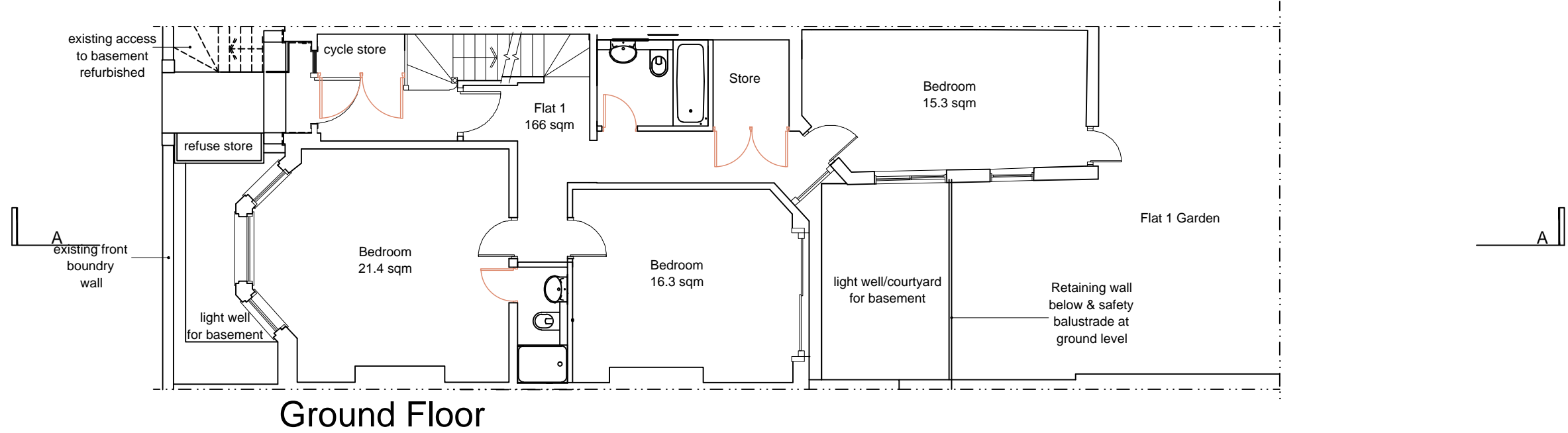

| | |
|--------|-----------|
| Client | Revisions |
|--------|-----------|

| |
|--|
| Project |
| 23 Howitt Road, NW3 |
| Drawing title |
| Proposed Basement & Ground Floor Plans |

London Fields Studios
 11-17 Exmouth Place
 London E8 3RW
 T +44(0)20 7993 4530
 F +44(0)20 7923 4753

All rights reserved under the Copyright, Designs and Patents Act 1988 (Unless otherwise agreed in writing).
 Figured dimensions only are to be taken from this drawing. Do not scale this drawing. All dimensions are in millimeters unless otherwise stated. All dimensions shall be checked on site prior to works commencing. Any discrepancies shall be reported to FDR.

Planning

| | | | |
|-------------|----------------|----------------|--------------|
| FDR | | File reference | |
| | | 13018 | |
| | | Drawn by | Date drawn |
| | | | October '13 |
| | | Checked by | Date checked |
| | | | 4/10/13 |
| Scale at A3 | Project number | Drawing number | Revision |
| 1:100 | 13018 | 006 | |

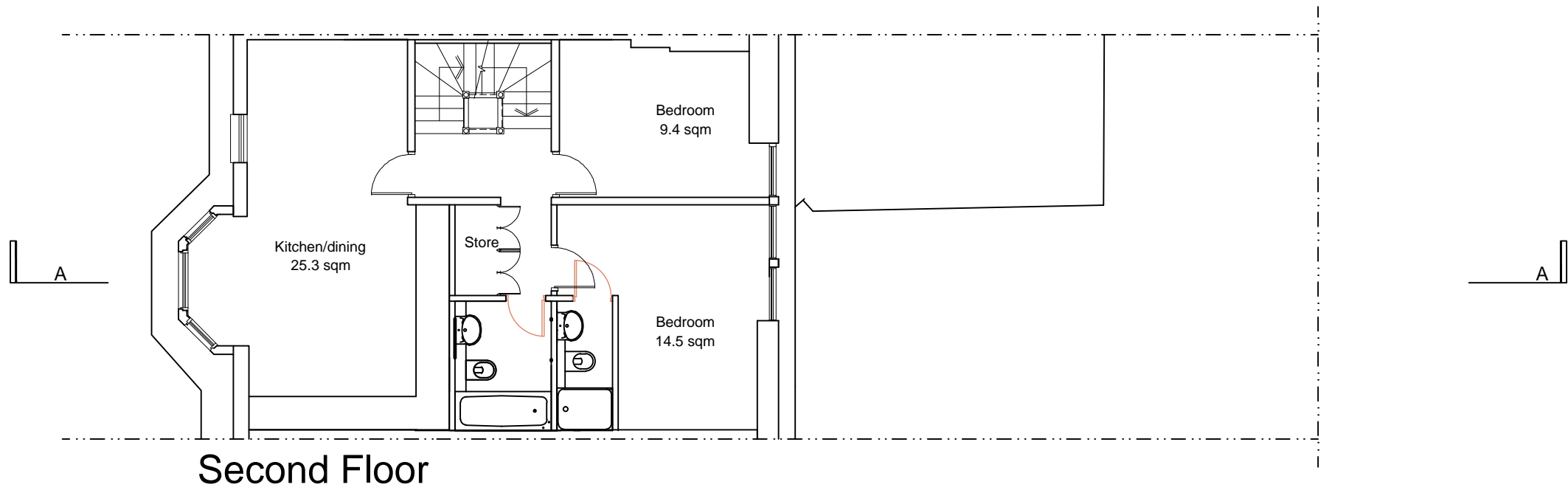
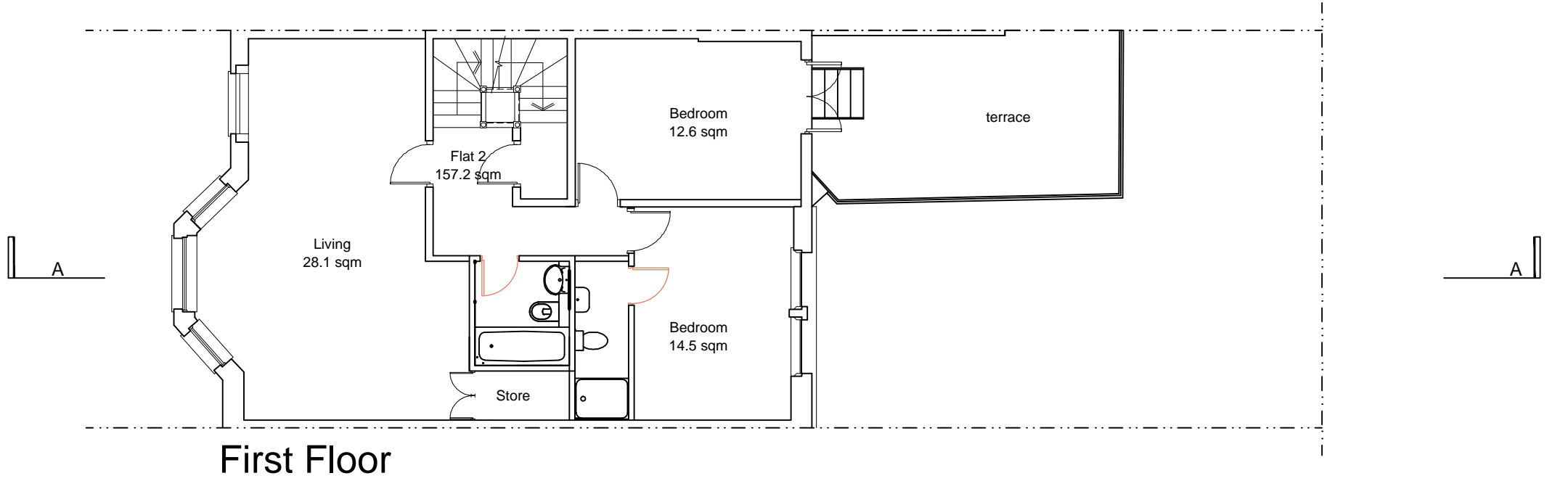

| | |
|-------------------------------------|-----------|
| Client | Revisions |
| Project | |
| 23 Howitt Road, NW3 | |
| Drawing title | |
| Proposed First & Second Floor Plans | |

London Fields Studios
11-17 Exmouth Place
London E8 3RW
T +44(0)20 7993 4530
F +44(0)20 7923 4753

All rights reserved under the Copyright, Designs and Patents Act 1988 (Unless otherwise agreed in writing).
Figured dimensions only are to be taken from this drawing. Do not scale this drawing. All dimensions are in millimeters unless otherwise stated. All dimensions shall be checked on site prior to works commencing. Any discrepancies shall be reported to FDR.

Planning

| | | | |
|-------------|----------------|----------------|----------|
| FDR | File reference | | |
| | 13018 | | |
| | Drawn by | Date drawn | |
| | | October '13 | |
| | Checked by | Date checked | |
| | | 4/10/13 | |
| Scale at A3 | Project number | Drawing number | Revision |
| 1:100 | 13018 | 007 | |



Loft

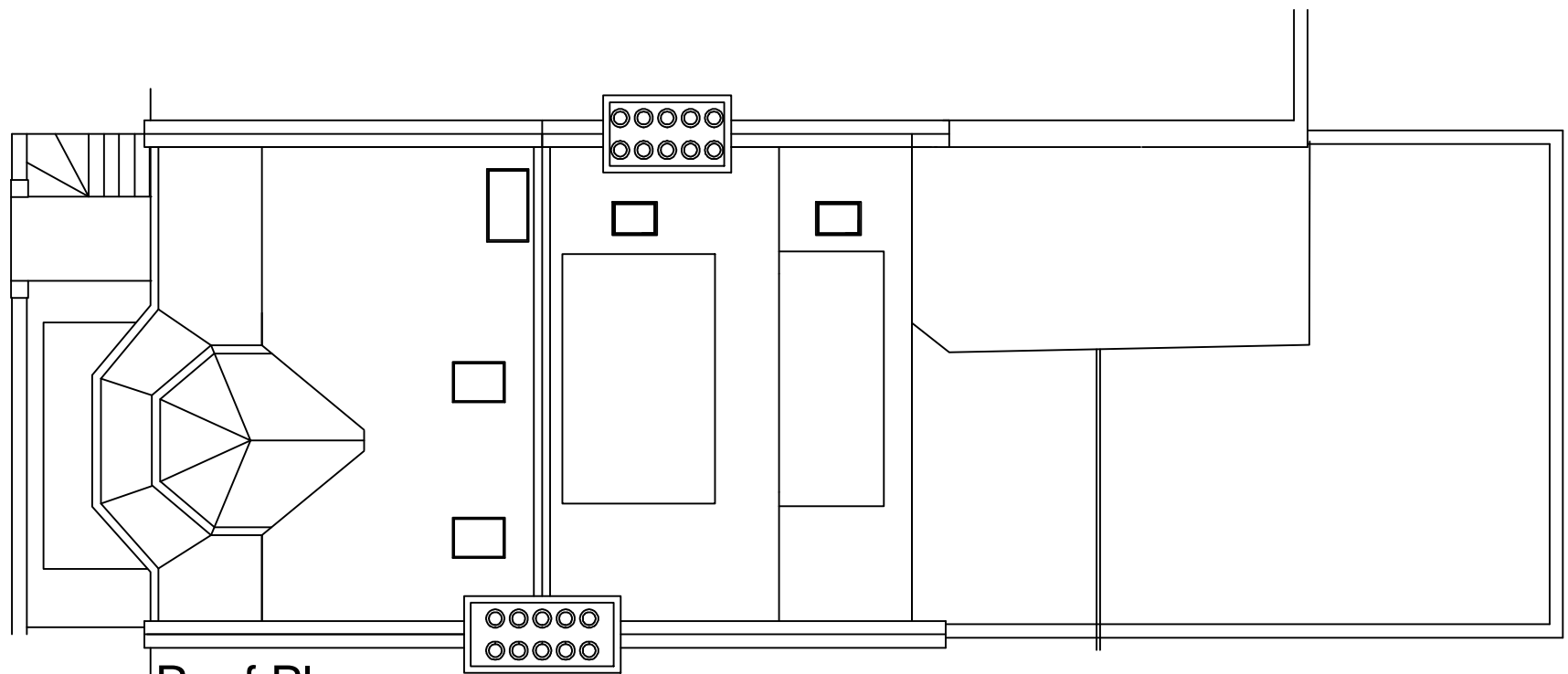

Roof Plan

| | |
|---------------------------|-----------|
| Client | Revisions |
| Project | |
| 23 Howitt Road, NW3 | |
| Drawing title | |
| Proposed Loft & Roof Plan | |

London Fields Studios
11-17 Exmouth Place
London E8 3RW
T +44(0)20 7993 4530
F +44(0)20 7923 4753

All rights reserved under the Copyright, Designs and Patents Act 1988 (Unless otherwise agreed in writing).
Figured dimensions only are to be taken from this drawing. Do not scale this drawing. All dimensions are in millimeters unless otherwise stated. All dimensions shall be checked on site prior to works commencing. Any discrepancies shall be reported to FDR.

| | | | |
|----------------|----------------|----------------|--------------|
| Planning | | | |
| <div>FDR</div> | | File reference | 13018 |
| | | Drawn by | Date drawn |
| | | Checked by | October '13 |
| | | | Date checked |
| | | | 4/10/13 |
| Scale at A3 | Project number | Drawing number | Revision |
| 1:100 | 13018 | 008 | |



Front Elevation

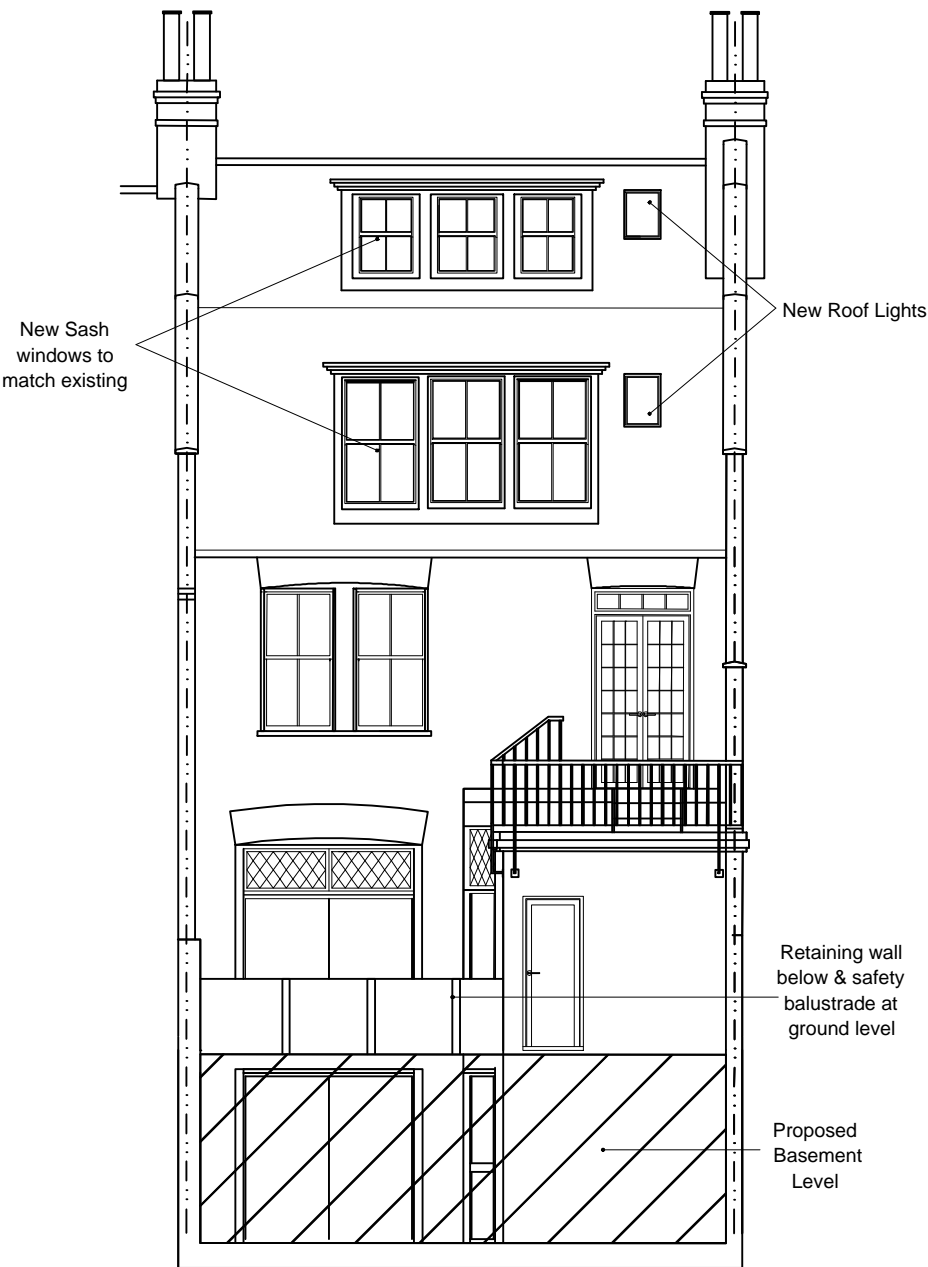

Rear Elevation

| | |
|---------------------|-----------|
| Client | Revisions |
| Project | |
| 23 Howitt Road, NW3 | |
| Drawing title | |
| Proposed Elevations | |

London Fields Studios
11-17 Exmouth Place
London E8 3RW
T +44(0)20 7993 4530
F +44(0)20 7923 4753

All rights reserved under the Copyright, Designs and Patents Act 1988 (Unless otherwise agreed in writing).
Figured dimensions only are to be taken from this drawing. Do not scale this drawing. All dimensions are in millimeters unless otherwise stated. All dimensions shall be checked on site prior to works commencing. Any discrepancies shall be reported to FDR.

| | | | |
|----------------|----------------|----------------|--------------|
| Planning | | | |
| <div>FDR</div> | | File reference | 13018 |
| | | Drawn by | Date drawn |
| | | | October '13 |
| | | Checked by | Date checked |
| | | | 4/10/13 |
| Scale at A3 | Project number | Drawing number | Revision |
| 1:100 | 13018 | 009 | |

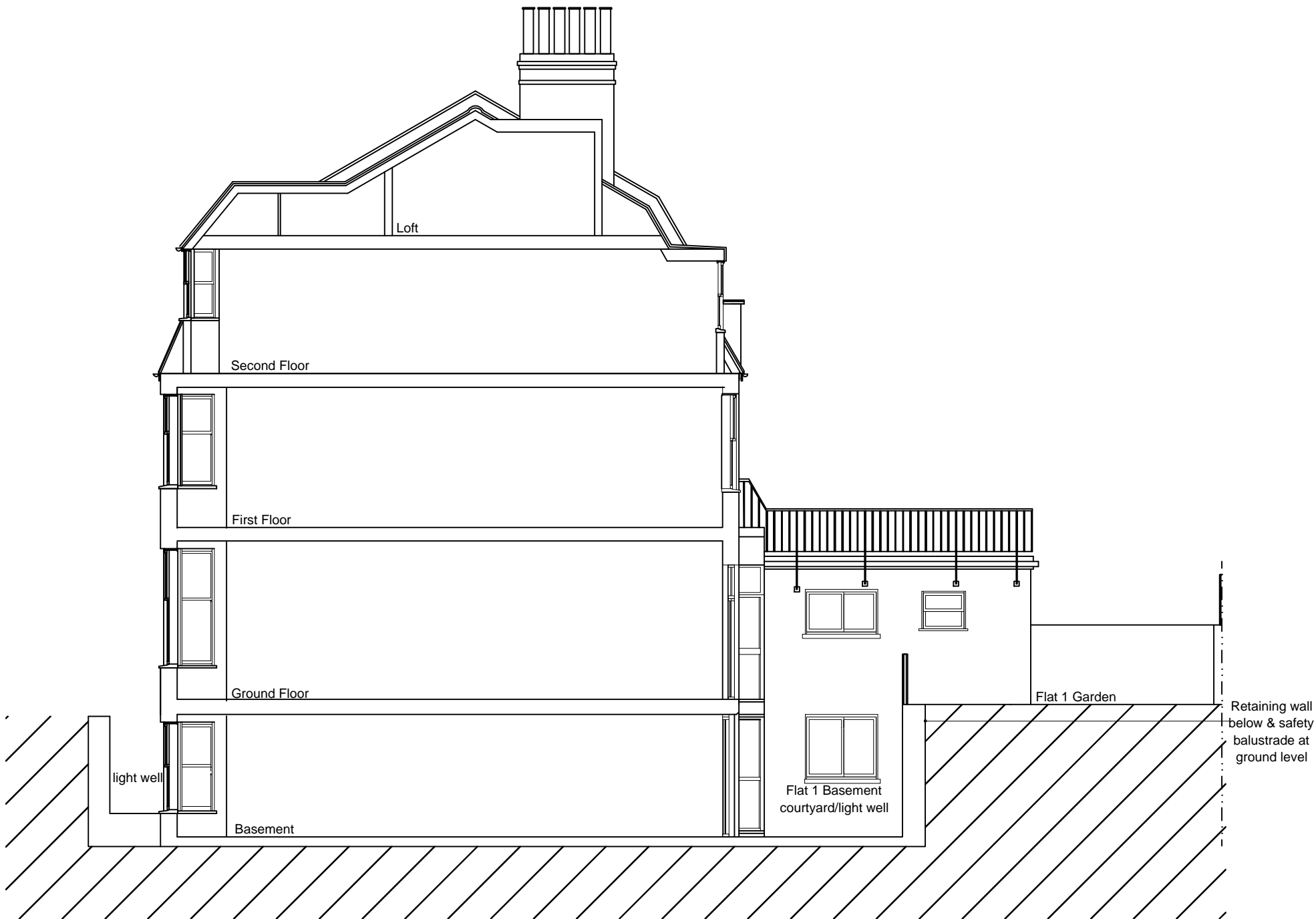

| | |
|----------------------|-----------|
| Client | Revisions |
| Project | |
| 23 Howitt Road, NW3 | |
| Drawing title | |
| Proposed Section A-A | |

London Fields Studios
11-17 Exmouth Place
London E8 3RW
T +44(0)20 7993 4530
F +44(0)20 7923 4753

All rights reserved under the Copyright, Designs and Patents Act 1988 (Unless otherwise agreed in writing).
Figured dimensions only are to be taken from this drawing. Do not scale this drawing. All dimensions are in millimeters unless otherwise stated. All dimensions shall be checked on site prior to works commencing. Any discrepancies shall be reported to FDR.

| | | | |
|----------------|----------------|----------------|--------------|
| Planning | | | |
| <div>FDR</div> | | File reference | 13018 |
| | | Drawn by | Date drawn |
| | | Checked by | October '13 |
| | | | Date checked |
| | | | 4/10/13 |
| Scale at A3 | Project number | Drawing number | Revision |
| 1:100 | 13018 | 010 | |