

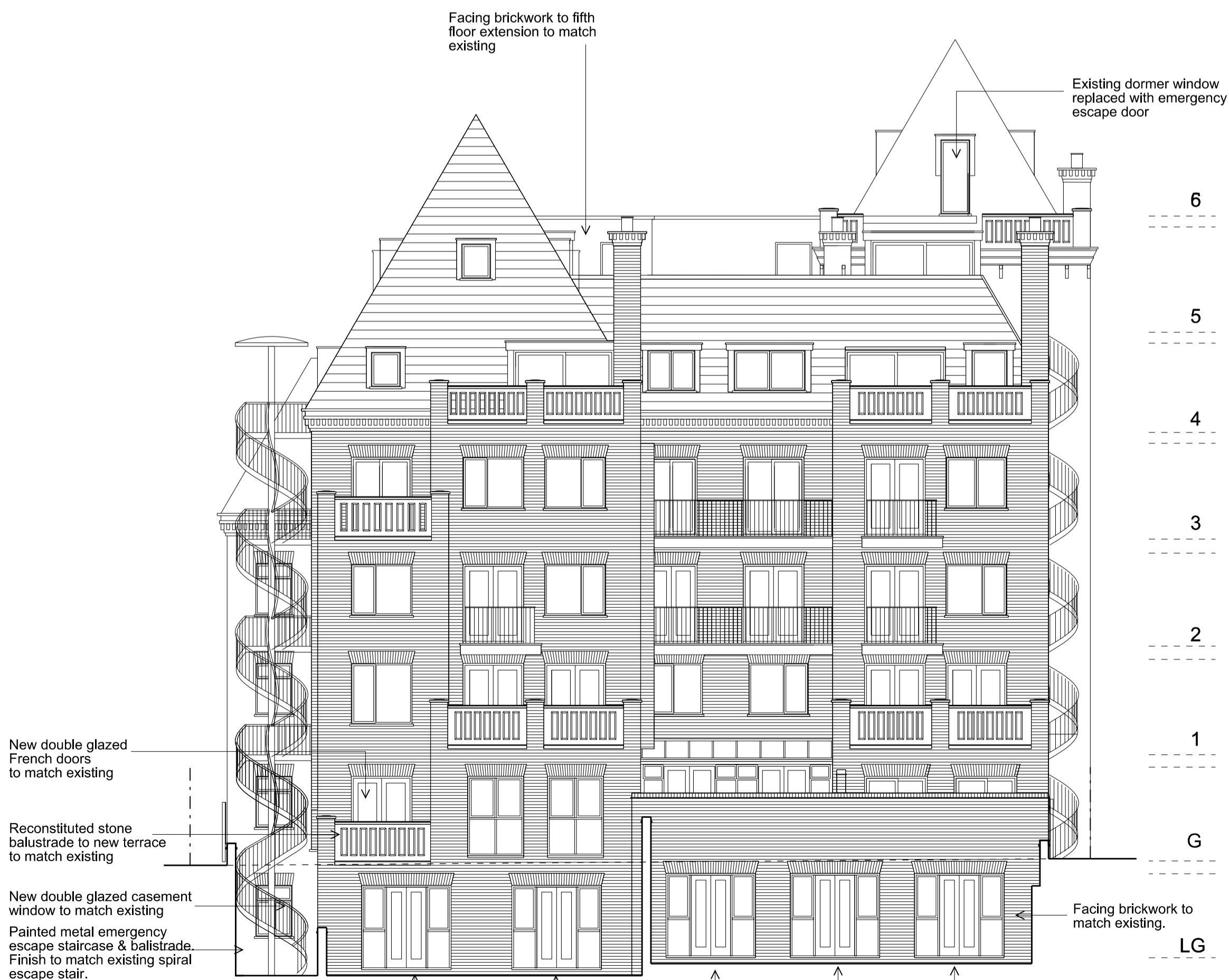

Proposed Front (East) Elevation



Proposed Side (North) Elevation



Proposed Rear (West) Elevation

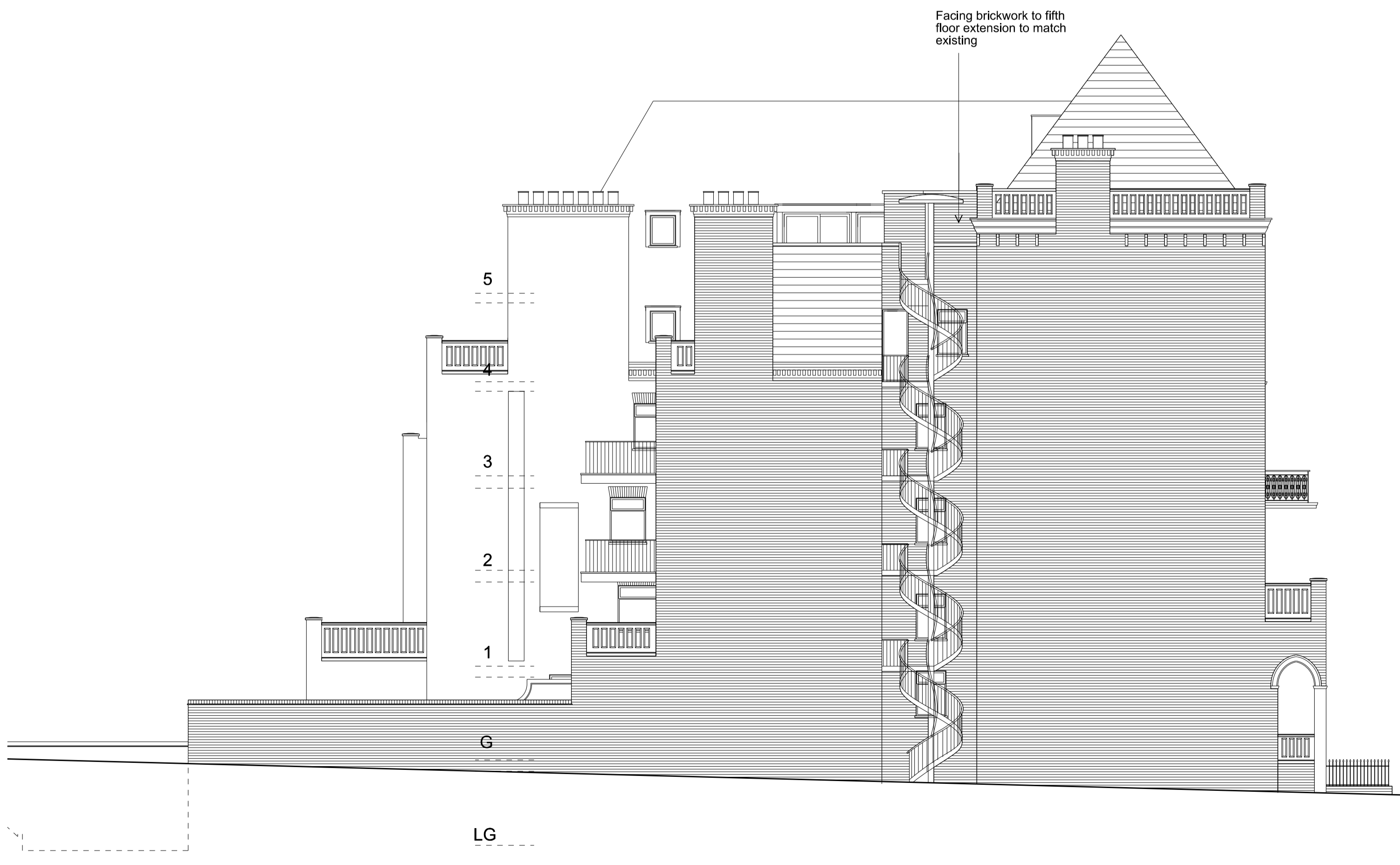

Proposed Side (South) Elevation

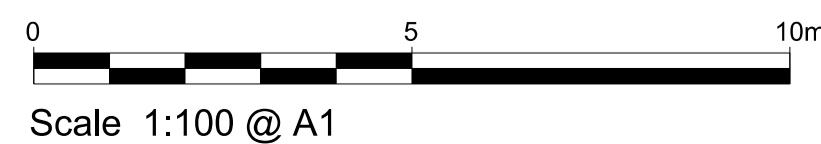

**Notes:**  
Do not scale from this drawing except for Planning purposes.  
Work from figured dimensions only.  
All dimensions to be checked on site prior to commencement of work.

**Revisions:**

- B: (02.11.13) Windows to North Elevation amended (Ground & 1st Floor)
- A: (22.10.13) Elevations amended in accordance with layout changes

**Project:**

Proposed Basement Extension and Internal Alterations and Refurbishment of 51 Fitzjohn's Avenue London NW3 6PH

**Title:** Proposed Elevations

**Scale:** 1:100 @ A1

**Date:** May 2013

**Oakley Hough.**

The Barn, Stebbing Farm  
Fishers Green, Stevenage,  
Hertfordshire SG1 2JB

Tel: 01438 745288  
Mobile: 07710 549 270  
e-mail: john@oakleyhough.co.uk