

Notes:

Do not scale from this drawing **except for**
Planning purposes.
Work from figured dimensions only.
All dimensions to be checked on site prior to
commencement of work.

Apartment 22 - 1 Bedroom = 63.1 s.m. (679 s.f.)
Terrace = 21.1s.m. (271 s.f.)

(For schedule of areas to Apartment 19 see
drawing no 885/13)

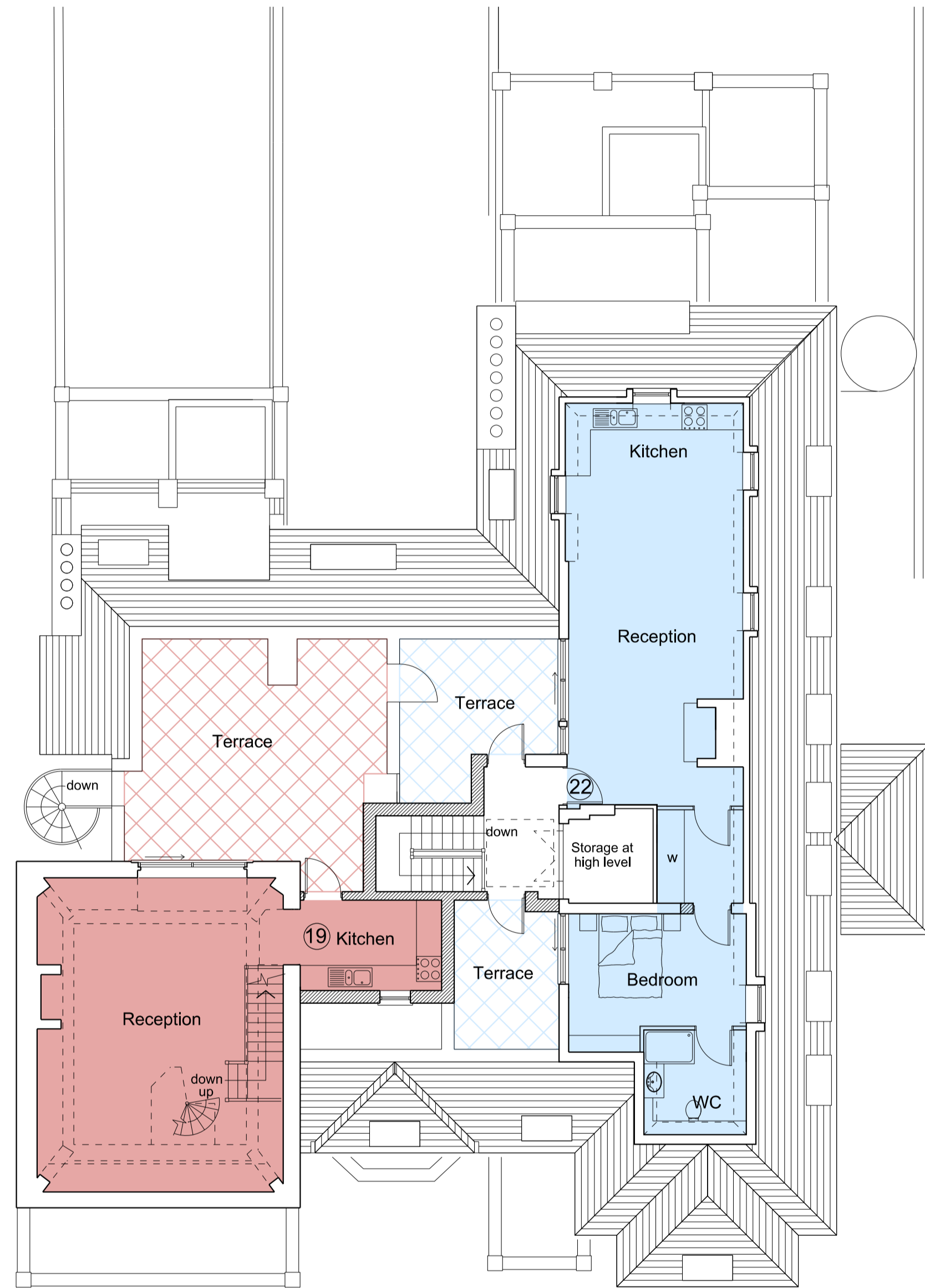

Proposed Fifth Floor Plan

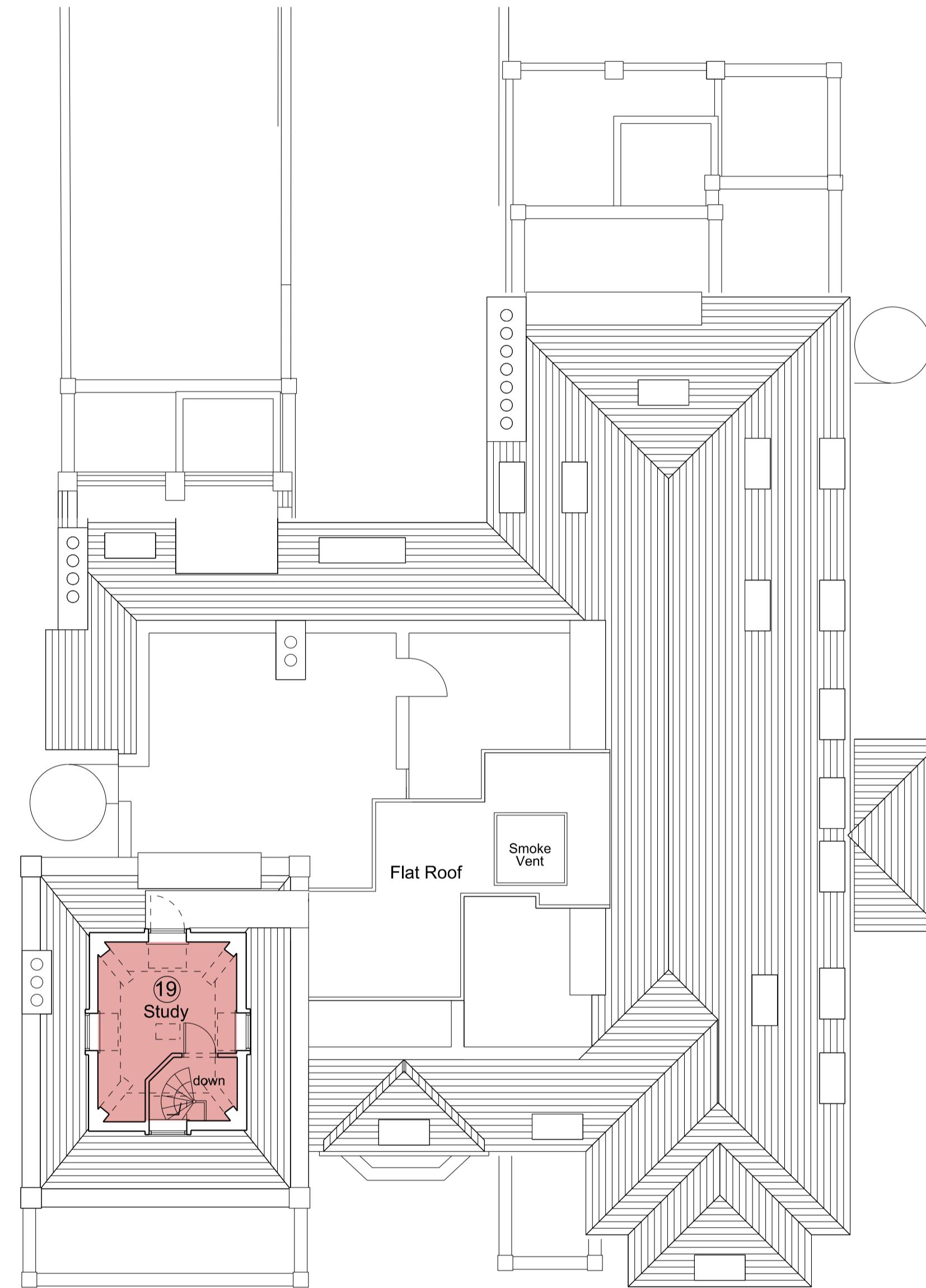

Proposed Sixth Floor Plan

Revisions:

- B: (02.11.13) Smoke vent added above staircase
- A: (22.10.13) Apartment 19 layout amended

Project:

**Proposed Basement Extension and
Internal Alterations and
Refurbishment of
51 Fitzjohn's Avenue
London NW3 6PH**

**Title: Proposed Fifth &
Sixth Floor Plans**

Scale: 1:100 @ A1

Date: April 2013

Oakley Hough.

The Barn, Stebbing Farm
Fishers Green, Stevenage,
Hertfordshire SG1 2JB

Tel: 01438 745288
Mobile: 07710 549 270
e-mail: john@oakleyhough.co.uk

Drawing Number. 885/14 B

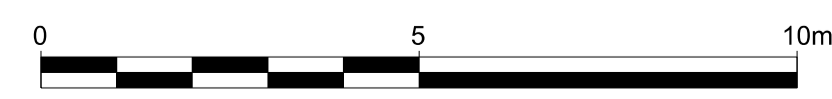
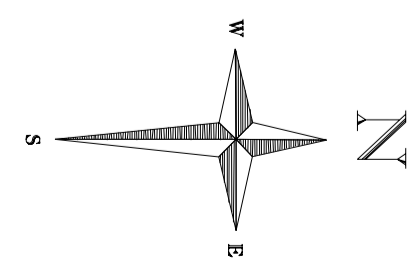

Scale 1:100 @ A1