

Notes:
 Do not scale from this drawing except for Planning purposes.
 Work from figured dimensions only.
 All dimensions to be checked on site prior to commencement of work.



Existing Front (East) Elevation



Existing Side (North) Elevation



Existing Rear (West) Elevation

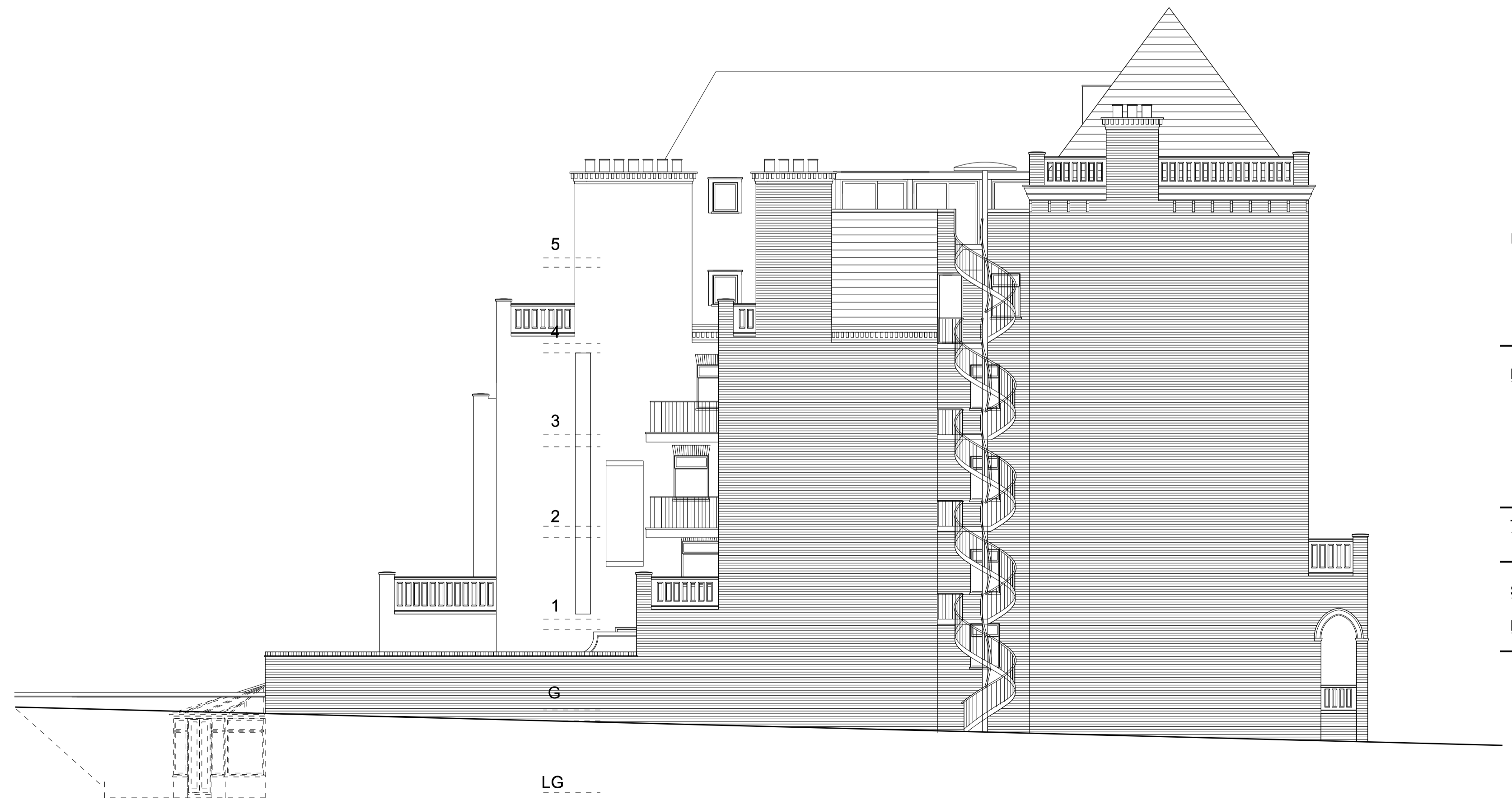

Existing Side (South) Elevation

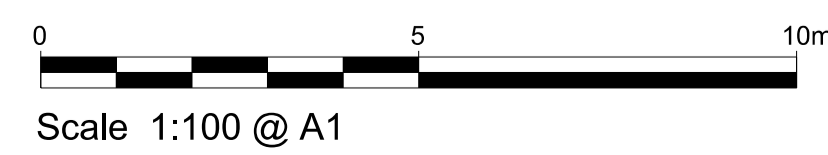

Revisions:

Project:
**Proposed Basement Extension and
 Internal Alterations and
 Refurbishment of
 51 Fitzjohn's Avenue
 London NW3 6PH**

Title: **Existing Elevations**

Scale: 1:100 @ A1

Date: February 2013

Oakley Hough.

The Barn, Stebbing Farm
 Fishers Green, Stevenage,
 Hertfordshire SG1 2JB

Tel: 01438 745288
 Mobile: 07710 549 270
 e-mail: john@oakleyhough.co.uk

Drawing Number:
885/05