

**Notes:**  
 Do not scale from this drawing **except for**  
 Planning purposes.  
 Work from figured dimensions only.  
 All dimensions to be checked on site prior to  
 commencement of work.

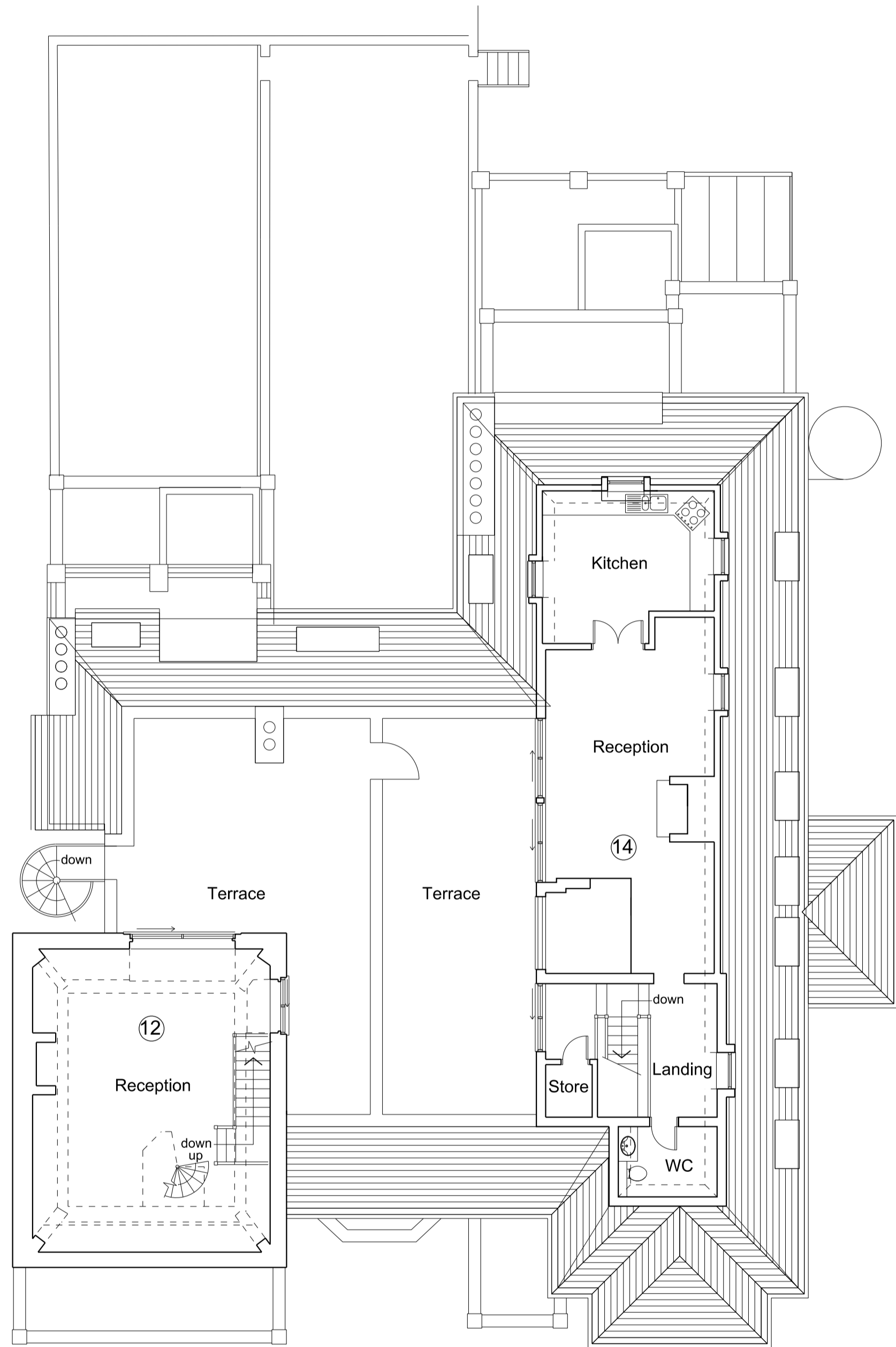

Existing Fifth Floor Plan

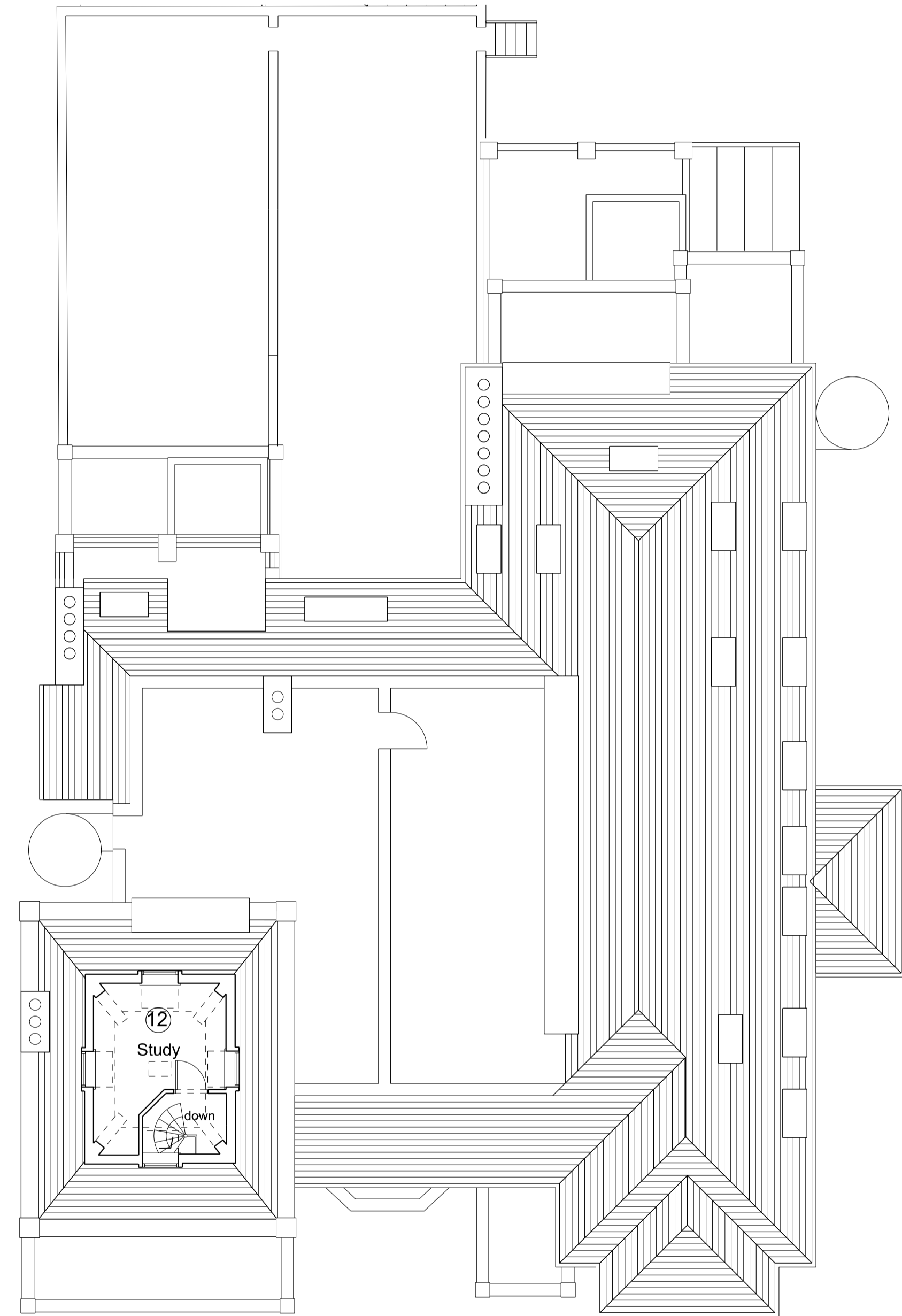

Existing Sixth Floor Plan

**Revisions:**  
 A. (28.02.13) Externals & roofscape updated.

**Project:**  
 Proposed Basement Extension and  
 Internal Alterations and  
 Refurbishment of  
 51 Fitzjohn's Avenue  
 London NW3 6PH

**Title:** Existing Fifth &  
 Sixth Floor Plans

**Scale:** 1:100 @ A1

**Date:** January 2013

**Oakley Hough.**

The Barn, Stebbing Farm  
 Fishers Green, Stevenage,  
 Hertfordshire SG1 2JB

Tel: 01438 745288  
 Mobile: 07710 549 270  
 e-mail: john@oakleyhough.co.uk

**Drawing Number:**  
 885/04A

