

Notes:

Do not scale from this drawing except for Planning purposes.
Work from figured dimensions only.
All dimensions to be checked on site prior to commencement of work.

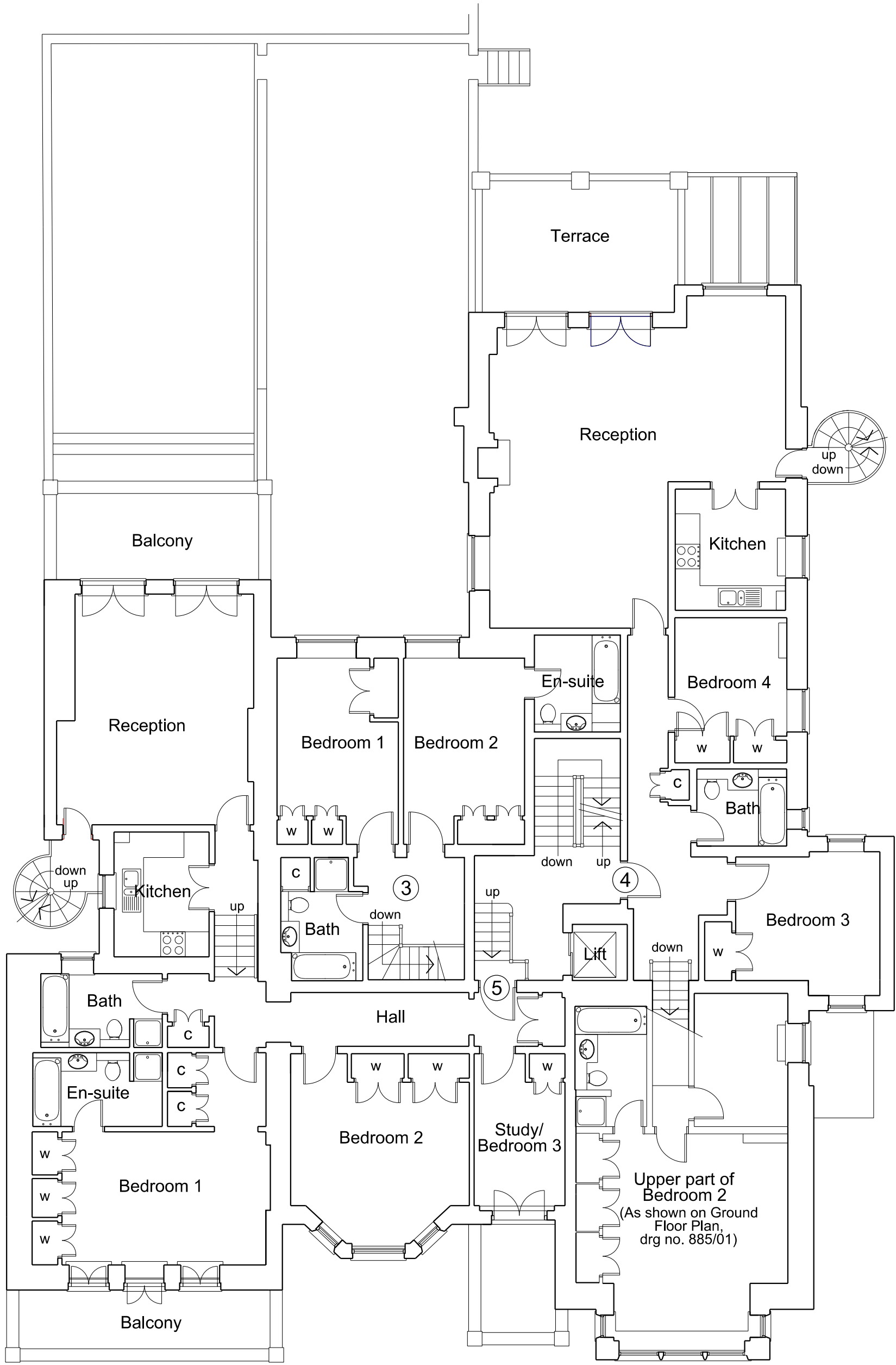

Existing First Floor Plan

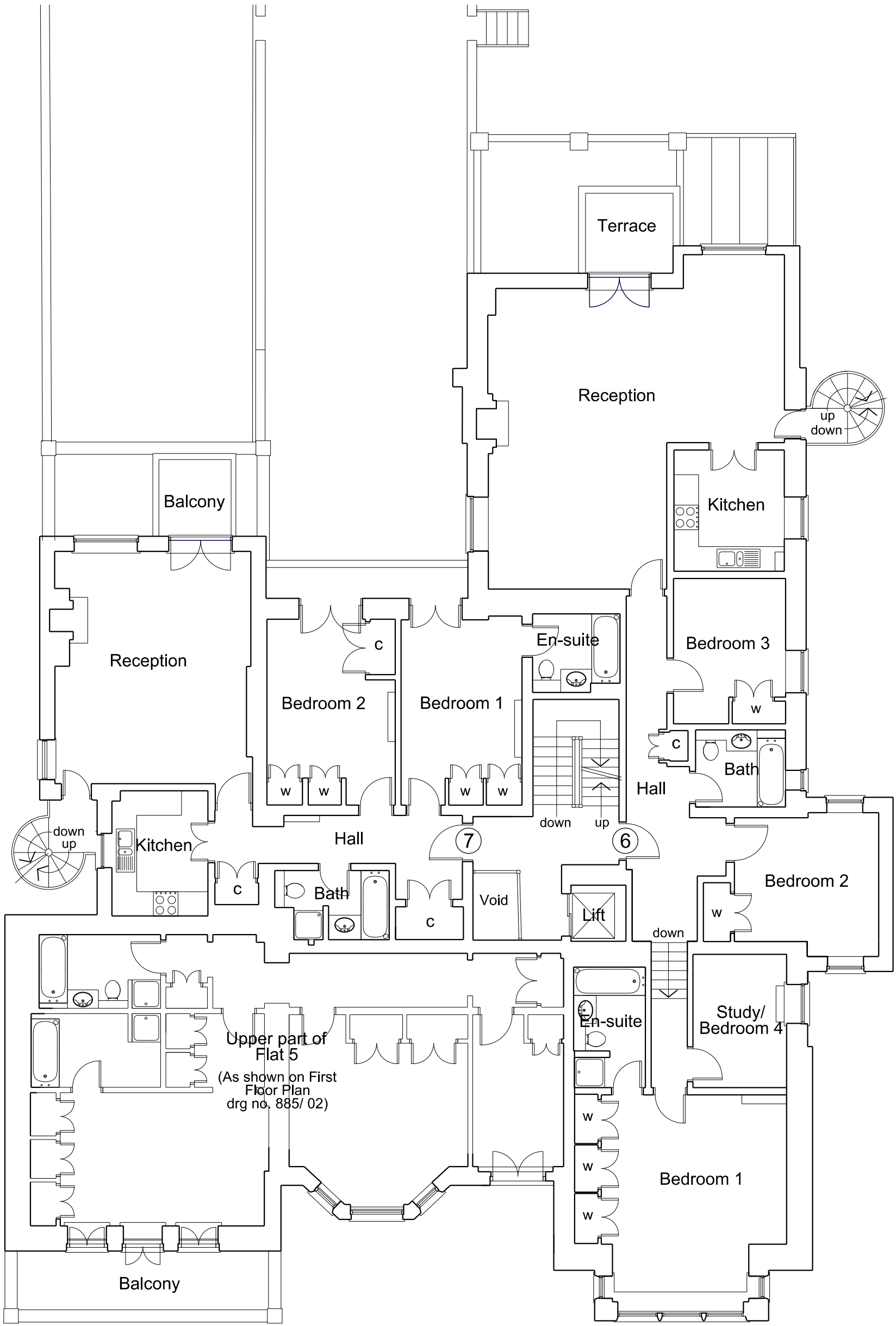

Existing Second Plan

Revisions:

A. (28.02.13) Externals updated

Project:

Proposed Basement Extension and Internal Alterations and Refurbishment of 51 Fitzjohn's Avenue London NW3 6PH

Title: Existing First & Second Floor Plans

Scale: 1:100 @ A1

Date: January 2013

Oakley Hough.

The Barn, Stebbing Farm
Fishers Green, Stevenage,
Hertfordshire SG1 2JB

Tel: 01438 745288
Mobile: 07710 549 270
e-mail: john@oakleyhough.co.uk

Drawing Number. 885/02 A

