

NOTES

- 1 The Contractor must check and confirm dimensions
- 2 All discrepancies must be reported and resolved by the Architect before works commence
- 3 This drawing is not to be scaled
- 4 All work and materials to be in accordance with current applicable Statutory Legislation and to comply with all relevant Codes of Practice and British Standards.

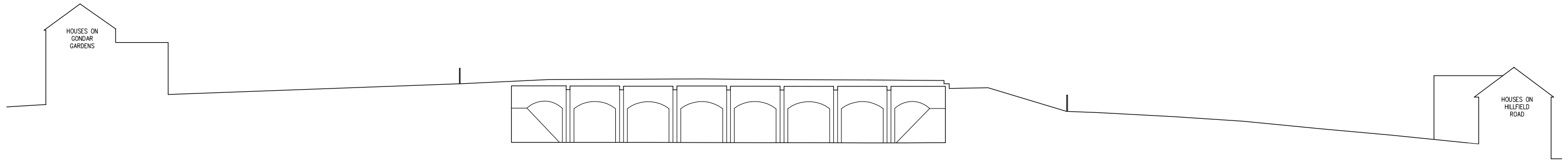

2 EXISTING SHORT SECTION FROM NORTH TO SOUTH  
SCALE: 1:250 (A1) - 1:500 (A3)

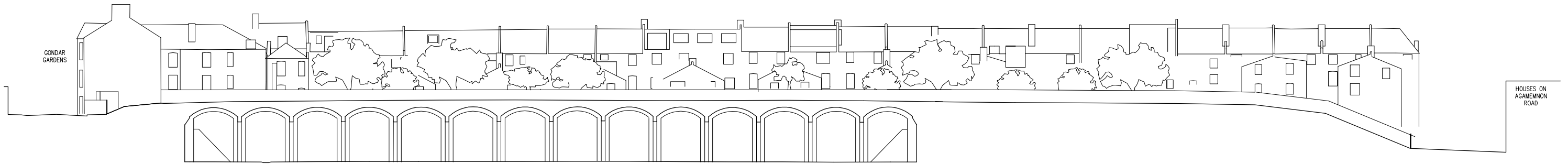

3 EXISTING LONG SECTION FROM EAST TO WEST  
SCALE: 1:250 (A1) - 1:500 (A3)

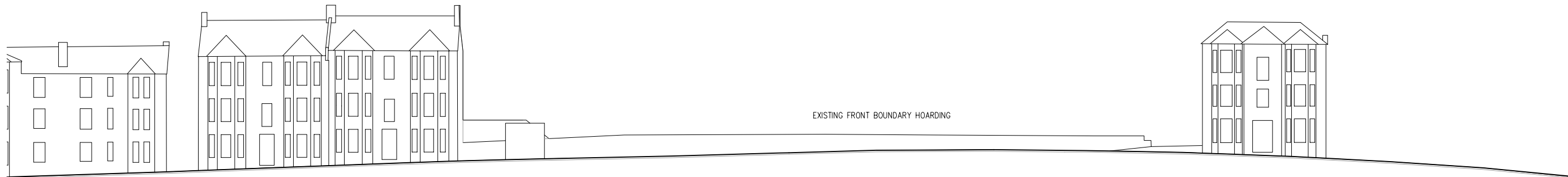

1 EXISTING GONDAR STREET ELEVATION  
SCALE: 1:250 (A1) - 1:500 (A3)

P2 Planning Issue	20/01/12
P1 ISSUED FOR PLANNING	17/01/11
Rev	Date

**Rolfe Judd**

Architecture Planning Interiors  
Old Church Court, Claylands Road, The Oval, London SW8 1NZ  
T 020 7556 1500  
www.rolfe-judd.co.uk

Client  
LINDEN WATES (WEST HAMPSTEAD) LTD.

Project  
GONDAR GARDENS

Drawing  
EXISTING SITE SECTIONS AND ELEVATIONS

Scale	Date	Drawn
1:250 (A1)	JAN 2011	DLH
Drawing No	Revision	
4870 / B20S01	P2	
CAD Ref No		
C:\4870\T_Series\120\2nd Application\B20S01		
© Copyright Rolfe Judd Ltd		

This scale is 100mm in length when printed at the size indicated in the title block.