

- Copyright Rolfe Judd Ltd
- NOTES
- 1 The Contractor must check and confirm all dimensions
 - 2 All discrepancies must be reported and resolved by the Architect before works commence
 - 3 This drawing is not to be scaled
 - 4 All work and materials to be in accordance with current applicable Statutory Legislation and to comply with all relevant Codes of Practice and British Standards

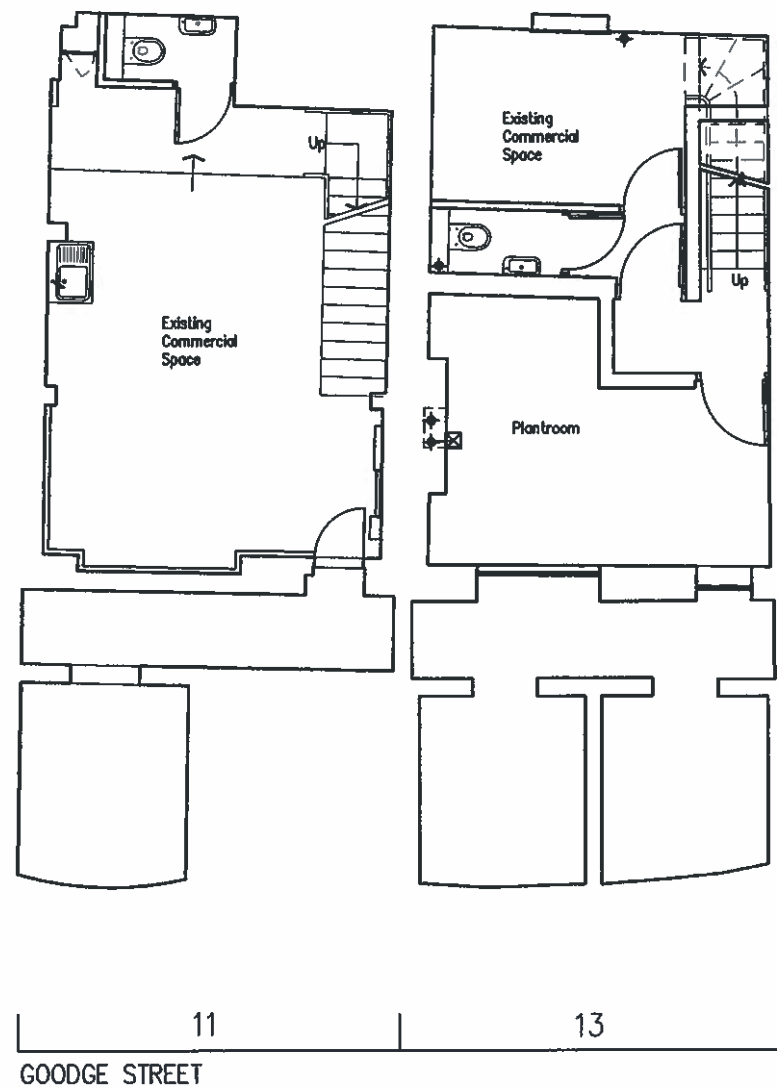

| | | |
|-----|------------------------|----------|
| A | PLANNING SUBMISSION | 22/07/13 |
| 1 | ISSUED FOR INFORMATION | 05/02/13 |
| Rev | | Date |

Rolfe Judd

Architecture Planning Interiors
 Old Church Court, Claylands Road, The Oval, London SW8 1NZ
 T 020 7556 1500
 www.rolfe-judd.co.uk

Client
 Goodge Street
 (Tottenham Court Road) LLP

Project
 11-13 Goodge Street

Drawing
 BASEMENT PLAN

Scale
 1:100 (A3)

Date
 JAN 13

Status

Job Number
 4988 / T(20) P-1

Drawing Number

Revision
 A

NOTES

Copyright Rolfe Judd Ltd

- 1 The Contractor must check and confirm all dimensions
- 2 All discrepancies must be reported and resolved by the Architect before works commence
- 3 This drawing is not to be scaled
- 4 All work and materials to be in accordance with current applicable Statutory Legislation and to comply with all relevant Codes of Practice and British Standards

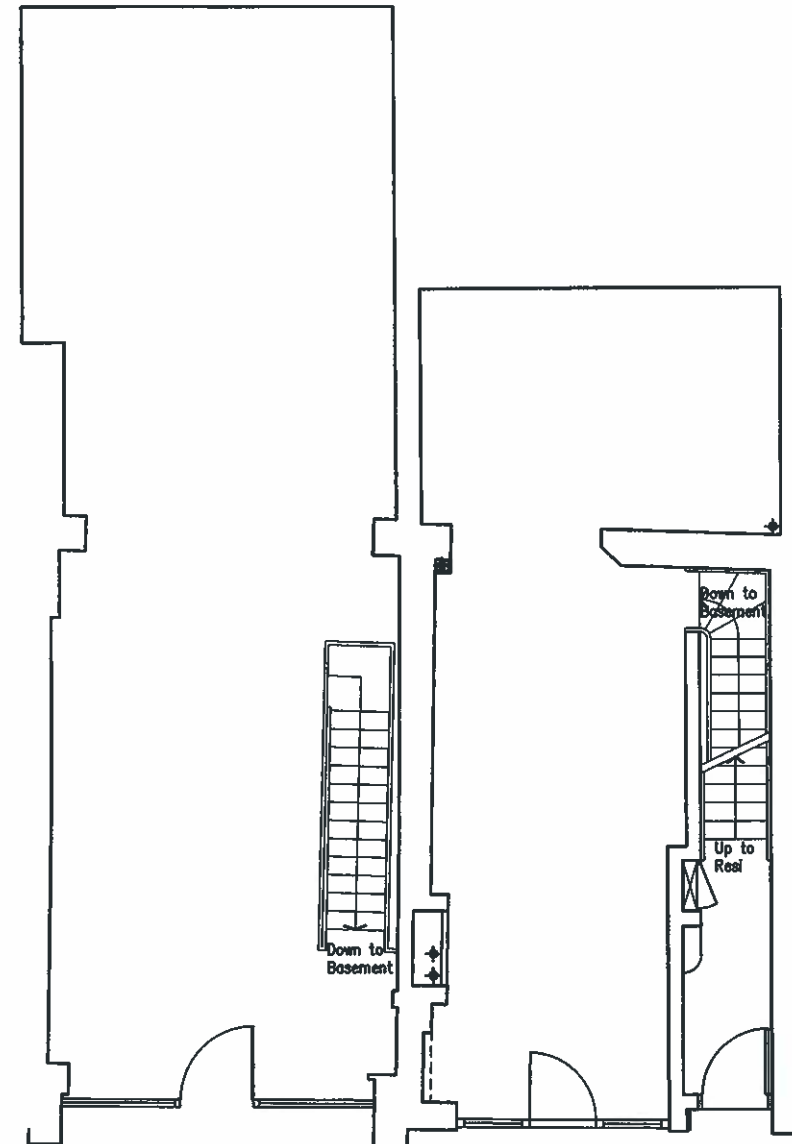

| | | |
|-----|------------------------|----------|
| A | PLANNING SUBMISSION | 22/07/13 |
| 1 | ISSUED FOR INFORMATION | 05/02/13 |
| Rev | | Date |

Rolfe Judd

Architecture Planning Interiors
 Old Church Court, Claydons Road, The Oval, London SW8 1NZ
 T 020 7556 1500
 www.rolfe-judd.co.uk

Client
 Goodge Street
 (Tottenham Court Road) LLP

Project
 11-13 Goodge Street

Drawing
 GROUND FLOOR PLAN

| | | |
|------------|--------|--------|
| Scale | Date | Status |
| 1:100 (A3) | JAN 13 | |

| | | |
|------------|----------------|----------|
| Job Number | Drawing Number | Revision |
| 4988 / | T(20) P00 | A |

C:\4888\T_Series\T20\T20P00

- Copyright Rolfe Judd Ltd
- NOTES
- 1 The Contractor must check and confirm all dimensions
 - 2 All discrepancies must be reported and resolved by the Architect before works commence
 - 3 This drawing is not to be scaled
 - 4 All work and materials to be in accordance with current applicable Statutory Legislation and to comply with all relevant Codes of Practice and British Standards

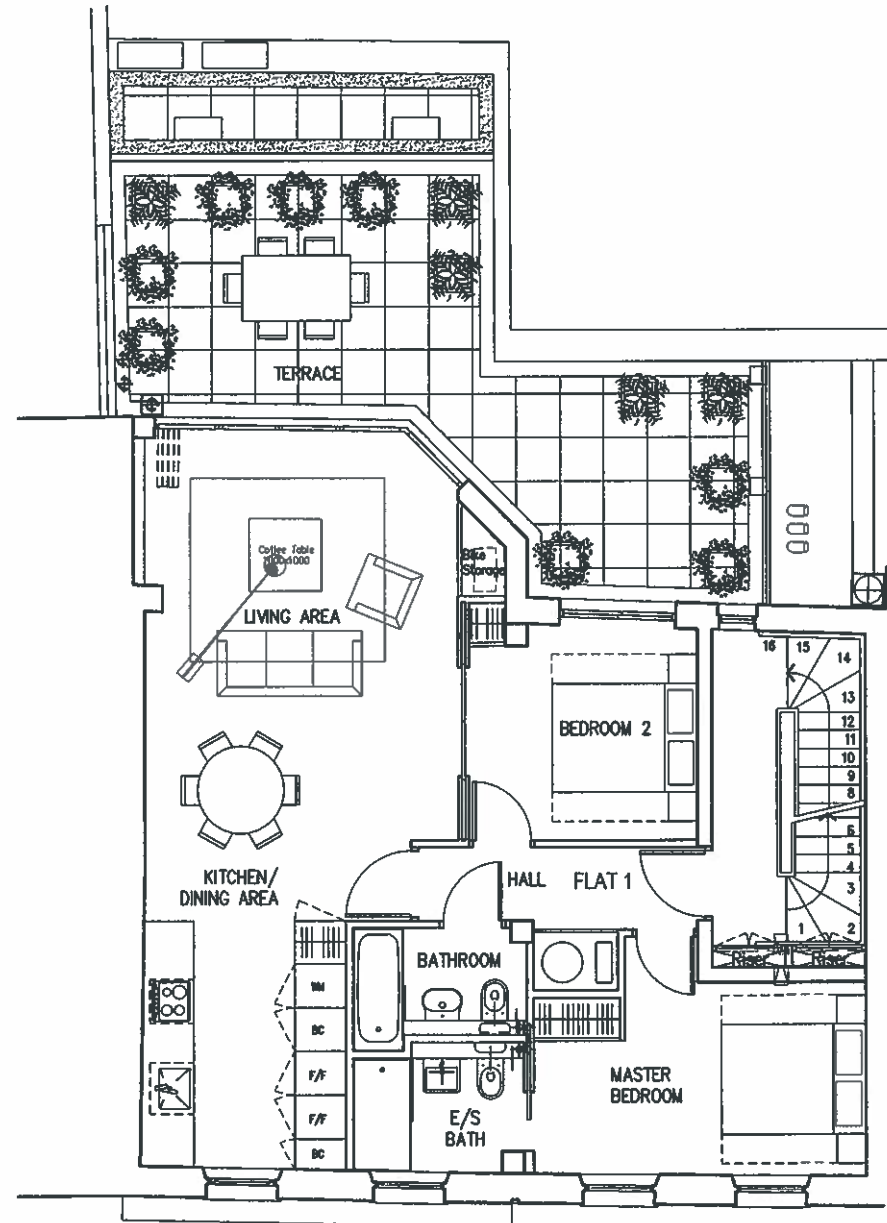

| Rev | Date |
|-----|----------|
| A | 22/07/13 |
| 7 | 10/07/12 |
| 6 | 05/02/12 |
| 5 | 02/08/11 |
| 4 | 27/06/11 |
| 3 | 24/06/11 |
| 2 | 22/06/11 |
| 1 | 14/06/11 |

Rolfe Judd

Architecture Planning Interiors
 Old Church Court, Claylands Road, The Oval, London SW8 1NZ
 T 020 7556 1500
 www.rolfe-judd.co.uk

Client
 Goodge Street
 (Tottenham Court Road) LLP

Project
 11-13 Goodge Street

Drawing
 PROPOSED FIRST FLOOR PLAN

Scale
 1:100 (A3) Date
 JUNE 11 Status

Job Number Drawing Number Revision
 4988/ T(20) P01 A

G:\4988\T_Series\T20\T20P01

- NOTES Copyright Rolfe Judd Ltd
- 1 The Contractor must check and confirm all dimensions
 - 2 All discrepancies must be reported and resolved by the Architect before works commence
 - 3 This drawing is not to be scaled
 - 4 All work and materials to be in accordance with current applicable Statutory Legislation and to comply with all relevant Codes of Practice and British Standards

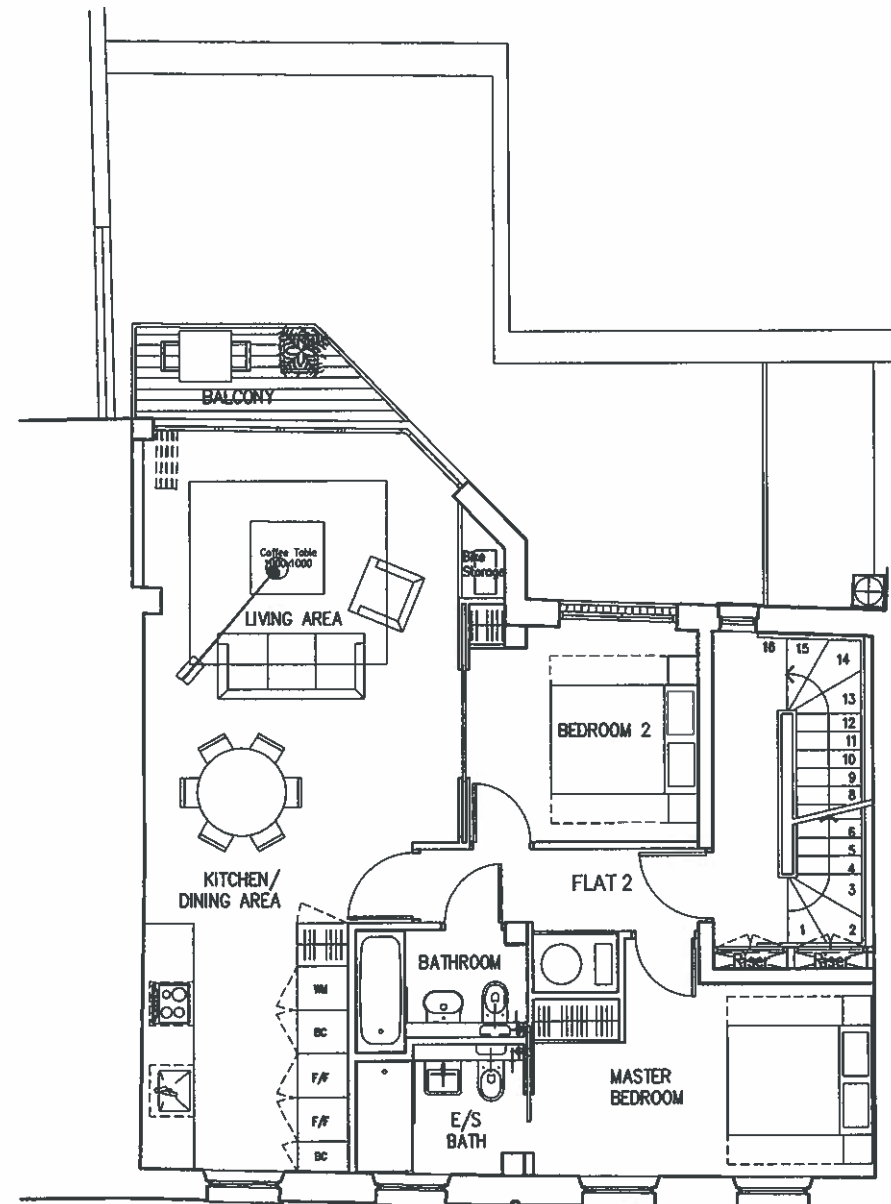

11 13
 ───────────────────┬──────────────────┬──────────────────
 GOODGE STREET

| Rev | Date |
|-----|----------|
| A | 22/07/13 |
| 3 | 05/02/13 |
| 2 | 12/10/11 |
| 1 | 14/06/11 |

Rolfe Judd

Architecture Planning Interiors
 Old Church Court, Claylands Road, The Oval, London SW8 1NZ
 T 020 7556 1500
 www.rolfe-judd.co.uk

Client
**Goodge Street
 (Tottenham Court Road) LLP**

Project
11-13 Goodge Street

Drawing
PROPOSED 2ND FLOOR PLAN

Scale: **1:100 (A3)** Date: **JUNE 11** Status:

Job Number: **4988 / T(20) P02** Drawing Number: Revision: **A**

- NOTES
- Copyright Rolfe Judd Ltd
- 1 The Contractor must check and confirm all dimensions
 - 2 All discrepancies must be reported and resolved by the Architect before works commence
 - 3 This drawing is not to be scaled
 - 4 All work and materials to be in accordance with current applicable Statutory Legislation and to comply with all relevant Codes of Practice and British Standards

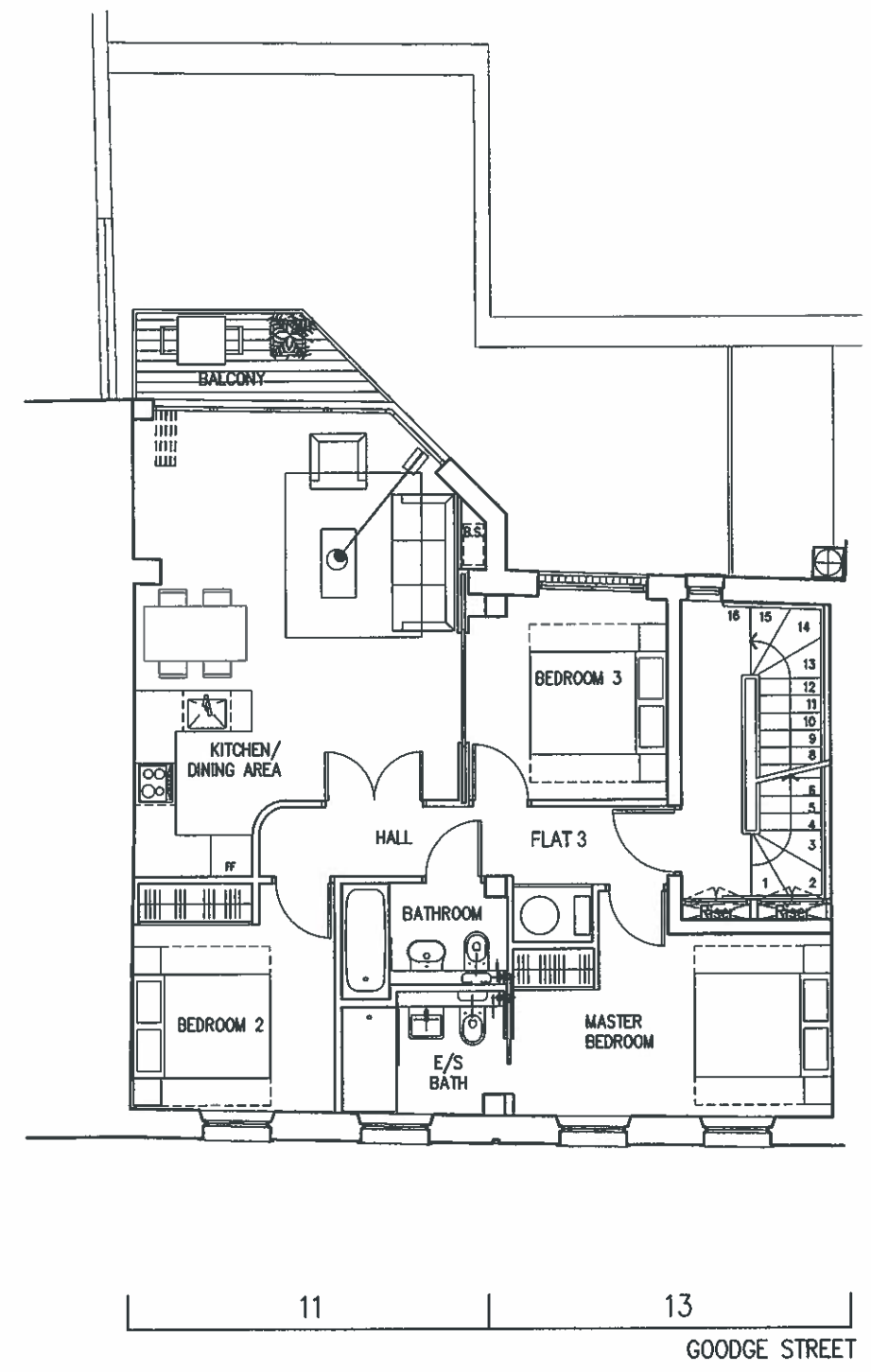

| Rev | Date |
|-----|----------|
| A | 22/07/13 |
| 3 | 10/06/13 |
| 2 | 05/02/13 |
| 1 | 12/10/11 |

Rolfe Judd

Architecture Planning Interiors
 Old Church Court, Claylands Road, The Oval, London SW8 1NZ
 T 020 7556 1500
 www.rolfe-judd.co.uk

Client
 Goodge Street
 (Tottenham Court Road) LLP

Project
 11-13 Goodge Street

Drawing
 PROPOSED 3RD FLOOR PLAN

Scale: 1:100 (A3) Date: JUNE 11 Status:

Job Number: 4988/ Drawing Number: T(20) P03 Revision: A

- NOTES
- Copyright Rolfe Judd Ltd
- 1 The Contractor must check and confirm all dimensions
 - 2 All discrepancies must be reported and resolved by the Architect before works commence
 - 3 This drawing is not to be scaled
 - 4 All work and materials to be in accordance with current applicable Statutory Legislation and to comply with all relevant Codes of Practice and British Standards

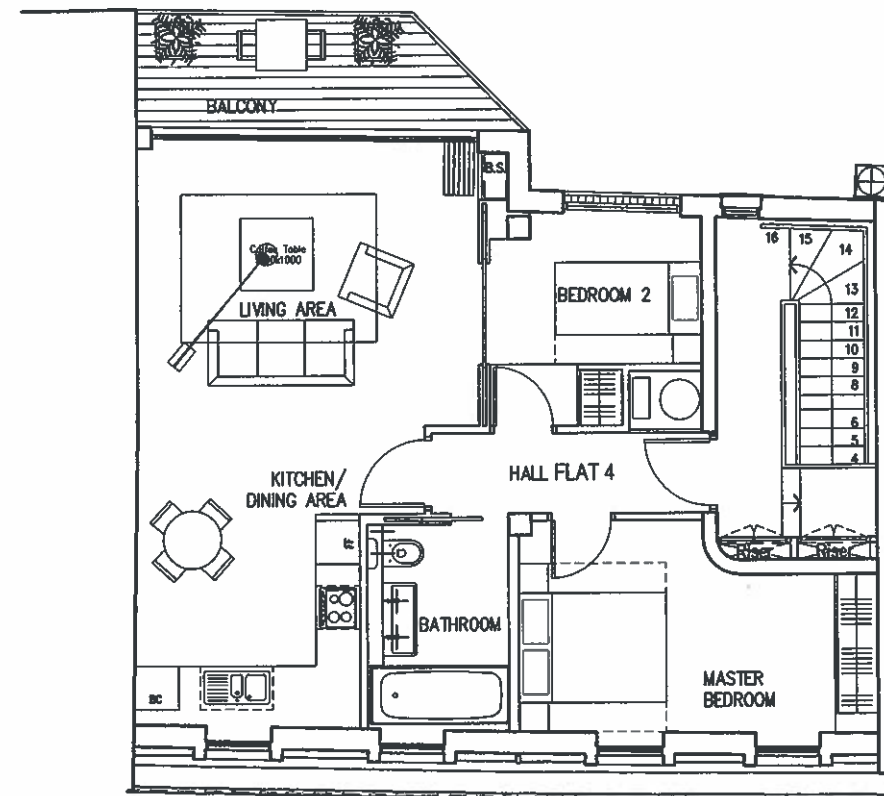

| Rev | Date |
|-----|----------|
| A | 22/07/13 |
| 5 | 10/06/13 |
| 4 | 05/02/13 |
| 3 | 21/11/11 |
| 2 | 12/10/11 |
| 1 | 14/06/11 |

Rev Date

Rolfe Judd

Architecture Planning Interiors
 Old Church Court, Claylands Road, The Oval, London SW8 1NZ
 T 020 7556 1500
 www.rolfe-judd.co.uk

Client
 Goodge Street
 (Tottenham Court Road) LLP

Project
 11-13 Goodge Street

Drawing
 PROPOSED 4TH FLOOR PLAN

Scale
 1:100 (A3)

Date
 JUNE 11

Status

Job Number Drawing Number Revision
 4988 / T(20) P04 A

C:\4988\T_Series\T20\T20P04

- Copyright Rolfe Judd Ltd
- NOTES
- 1 The Contractor must check and confirm all dimensions
 - 2 All discrepancies must be reported and resolved by the Architect before works commence
 - 3 This drawing is not to be scaled
 - 4 All work and materials to be in accordance with current applicable Statutory Legislation and to comply with all relevant Codes of Practice and British Standards

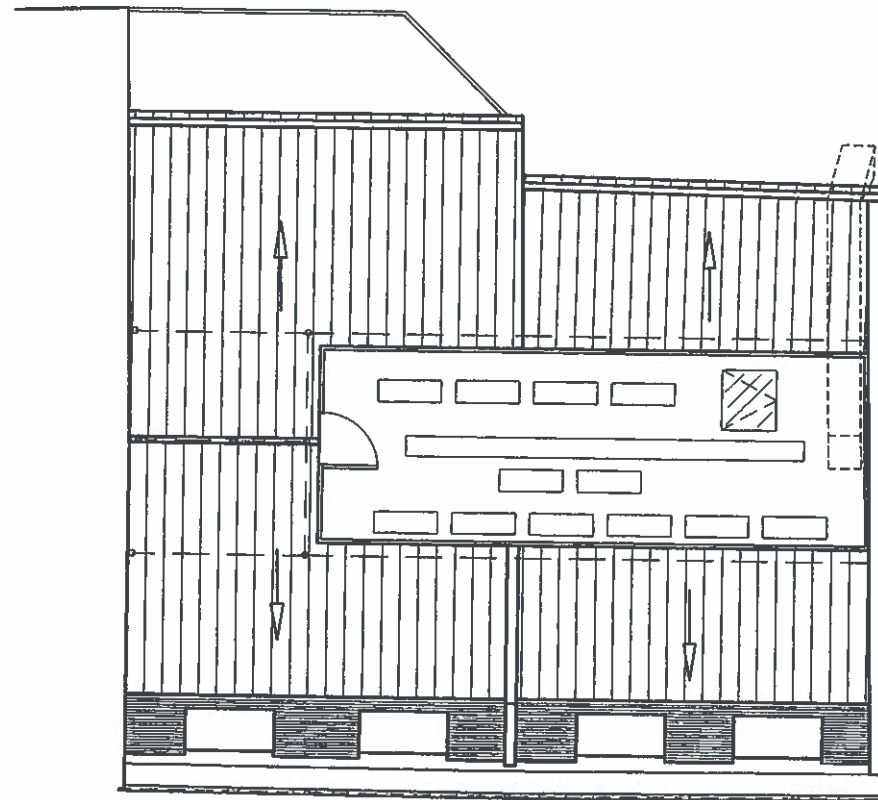

| | |
|-----|----------|
| Rev | Date |
| 1 | 22/07/13 |
| 2 | 05/02/13 |
| 3 | 20/10/11 |

Rolfe Judd

Architecture Planning Interiors
 Old Church Court, Claylands Road, The Oval, London SW8 1NZ
 T 020 7556 1500
 www.rolfe-judd.co.uk

Client
**Goodge Street
 (Tottenham Court Road) LLP**

Project
11-13 Goodge Street

Drawing
PROPOSED ROOF PLAN

Scale
1:100 (A3)

Date
JUNE 11

Status
BG

Job Number Drawing Number Revision
4988 / T(20) P05 A

G:\4988\T_Series\T20\T20P05



- Copyright Rolfe Judd Ltd
- NOTES
- 1 The Contractor must check and confirm all dimensions
 - 2 All discrepancies must be reported and resolved by the Architect before works commence
 - 3 This drawing is not to be scaled
 - 4 All work and materials to be in accordance with current applicable Statutory Legislation and to comply with all relevant Codes of Practice and British Standards

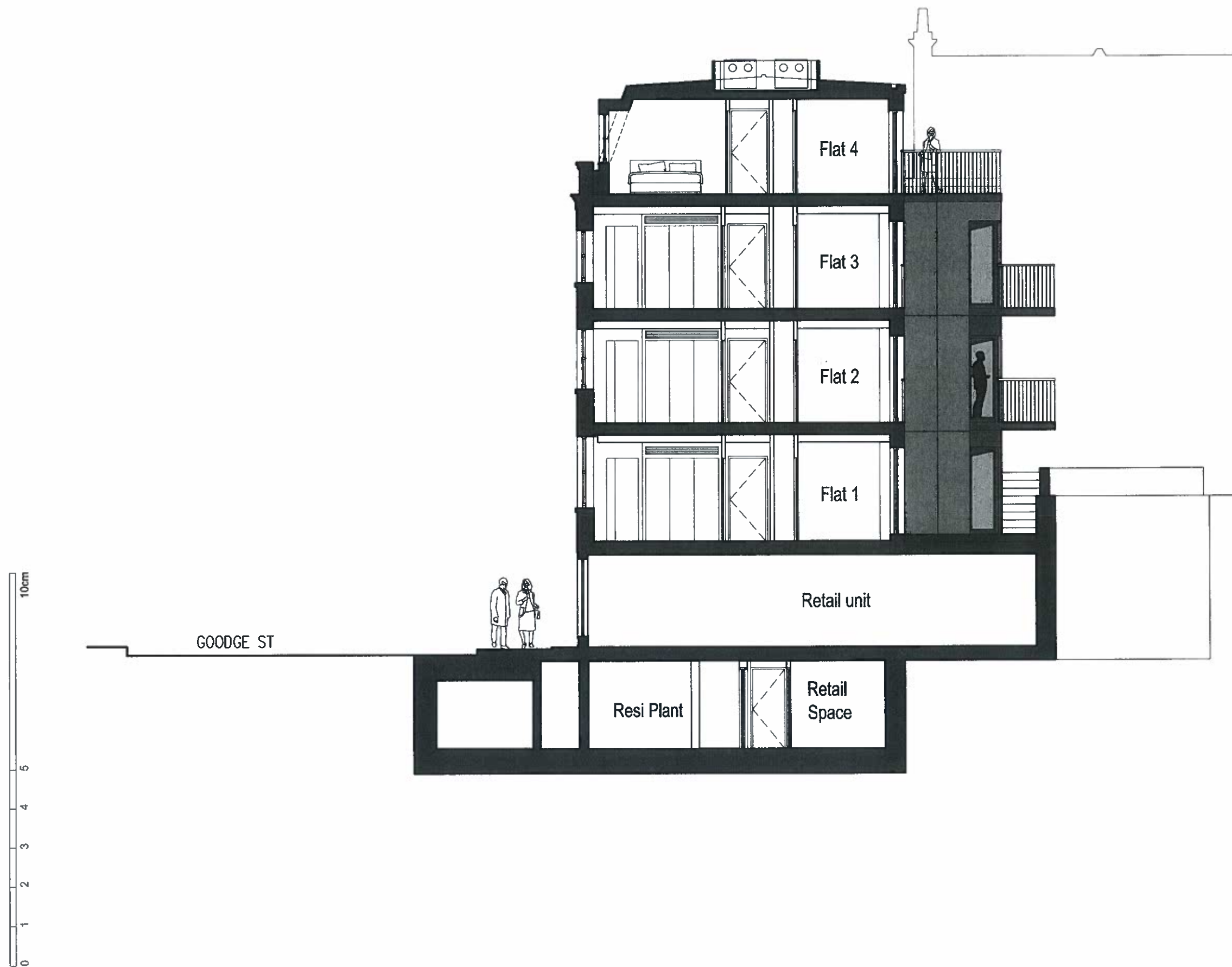

| | | |
|-----|------------------------|----------|
| A | PLANNING SUBMISSION | 22/07/13 |
| 2 | ISSUED FOR INFORMATION | 05/02/13 |
| 1 | ISSUED FOR INFORMATION | 08/01/12 |
| Rev | | Date |

Rolfe Judd

Architecture Planning Interiors
 Old Church Court, Claylands Road, The Oval, London SW8 1NZ
 T 020 7556 1500
 www.rolfe-judd.co.uk

Client
 Goodge Street
 (Tottenham Court Road) LLP

Project
 11-13 Goodge Street

Drawing
 SECTION A-A

Scale
 1:100 (A3)

Date
 JAN 12

Status

Job Number
 4988 / T(20) S02

Drawing Number

Revision
 A

G:\4988\T_Series\T20\T20S02

- NOTES
- Copyright Rolfe Judd Ltd
- 1 The Contractor must check and confirm all dimensions
 - 2 All discrepancies must be reported and resolved by the Architect before works commence
 - 3 This drawing is not to be scaled
 - 4 All work and materials to be in accordance with current applicable Statutory Legislation and to comply with all relevant Codes of Practice and British Standards



| Rev | Date |
|-----|----------|
| A | 22/07/13 |
| 4 | 28/03/13 |
| 3 | 06/02/13 |
| 2 | 18/11/11 |
| 1 | 20/10/11 |

Rolfe Judd

Architecture Planning Interiors
 Old Church Court, Claylands Road, The Oval, London SW8 1NZ
 T 020 7556 1500
 www.rolfe-judd.co.uk

Client
Godge Street
 (Tottenham Court Road) LLP

Project
11-13 Godge Street

Drawing
PROPOSED FRONT ELEVATIONS

Scale **1:100 (A3)** Date **OCT 11** Status

Job Number **4988 / T(20) E01** Drawing Number **T(20) E01** Revision **A**

G:\4988\T_Series\T20\T20E01

- Copyright Rolfe Judd Ltd
- NOTES
- 1 The Contractor must check and confirm all dimensions
 - 2 All discrepancies must be reported and resolved by the Architect before works commence
 - 3 This drawing is not to be scaled
 - 4 All work and materials to be in accordance with current applicable Statutory Legislation and to comply with all relevant Codes of Practice and British Standards

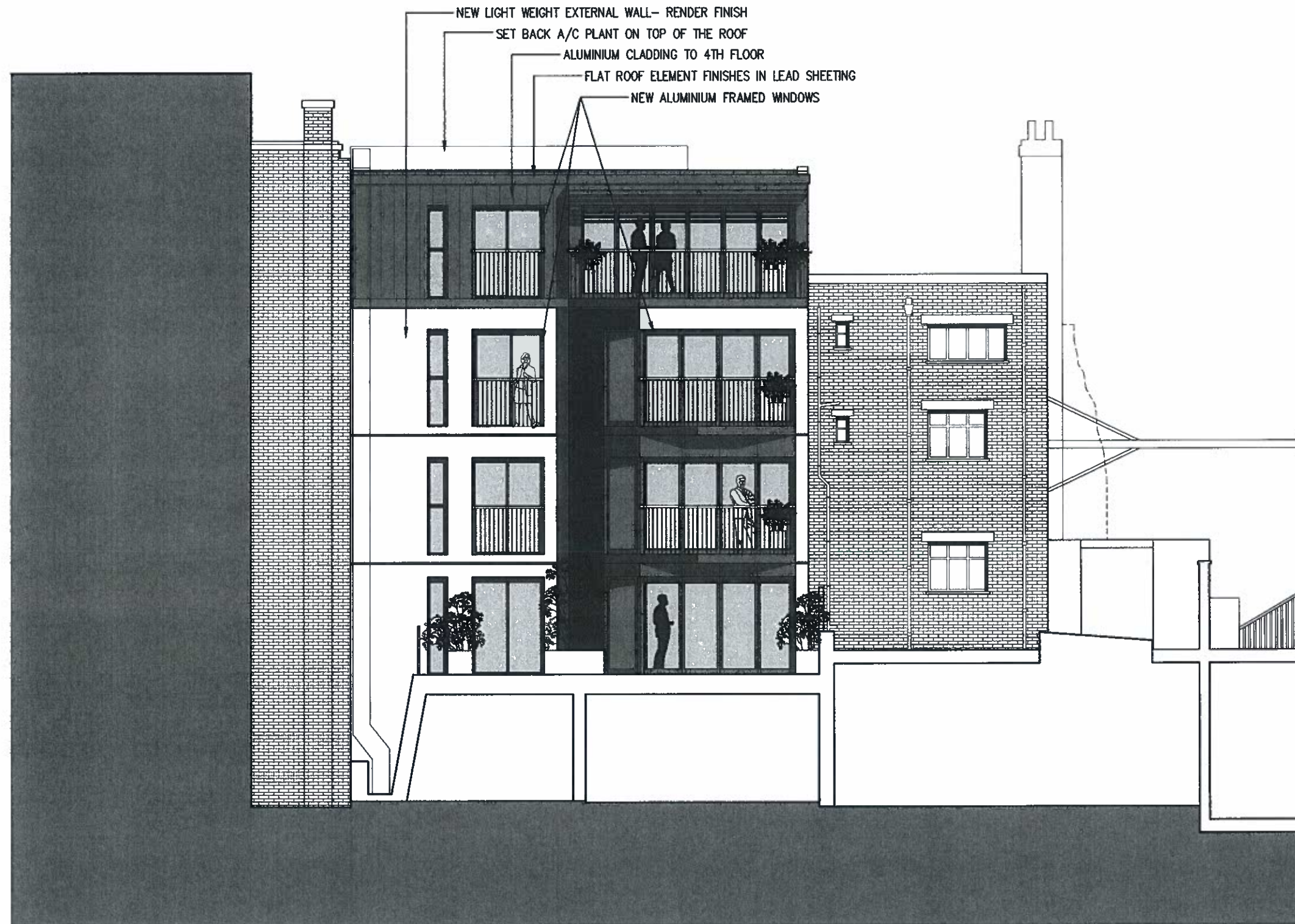

| Rev | Date |
|-----|----------|
| A | 22/07/13 |
| 3 | 05/02/13 |
| 2 | 18/11/11 |
| 1 | 02/11/11 |

Rolfe Judd

Architecture Planning Interiors
 Old Church Court, Claylands Road, The Oval, London SW8 1NZ
 T 020 7556 1500
 www.rolfe-judd.co.uk

Client
 Goodge Street
 (Tottenham Court Road) LLP

Project
 11-13 Goodge Street

Drawing
 PROPOSED REAR ELEVATIONS

Scale 1:100 (A3) Date OCT 11 Status

Job Number Drawing Number Revision
 4988 / T(20) E02 A

- Copyright Rolfe Judd Ltd
- NOTES
- 1 The Contractor must check and confirm all dimensions
 - 2 All discrepancies must be reported and resolved by the Architect before works commence
 - 3 This drawing is not to be scaled
 - 4 All work and materials to be in accordance with current applicable Statutory Legislation and to comply with all relevant Codes of Practice and British Standards



A PLANNING SUBMISSION
Rev

22/07/13
Date

Rolfe Judd

Architecture Planning Interiors
Old Church Court, Claylands Road, The Oval, London SW8 1NZ
T 020 7556 1500
www.rolfe-judd.co.uk

Client
Goodge Street
(Tottenham Court Road) LLP

Project
11-13 Goodge Street

Drawing
**PROPOSED 11 & 13 GS ELEVATION
EXISTING STREET CONTEXT – APP. B**

Scale 1:200 (A3) Date JUL 13 Status

Job Number Drawing Number Revision
4988 / T(20) E01B A

C:\4988\T_Series\T20\T20E01B



- Copyright Rolfe Judd Ltd
- NOTES
- 1 The Contractor must check and confirm all dimensions
 - 2 All discrepancies must be reported and resolved by the Architect before works commence
 - 3 This drawing is not to be scaled
 - 4 All work and materials to be in accordance with current applicable Statutory Legislation and to comply with all relevant Codes of Practice and British Standards



10cm
5
4
3
2
1
0

A PLANNING SUBMISSION 22/07/13
Rev Date

Rolfe Judd

Architecture Planning Interiors
Old Church Court, Claylands Road, The Oval, London SW8 1NZ
T 020 7556 1500
www.rolfe-judd.co.uk

Client
Goodge Street
(Tottenham Court Road) LLP

Project
11-13 Goodge Street

Drawing
GOODGE STREET ELEVATION WITH
APPROVED CORNER TCR BUILDINGS - B

Scale 1:200 (A3) Date JUL 13 Status

Job Number Drawing Number Revision
4988 / T(20) E01BB A

C:\4988\T_Series\T20\T20E01BB

- Copyright Rolfe Judd Ltd
- NOTES
- 1 The Contractor must check and confirm all dimensions
 - 2 All discrepancies must be reported and resolved by the Architect before works commence
 - 3 This drawing is not to be scaled
 - 4 All work and materials to be in accordance with current applicable Statutory Legislation and to comply with all relevant Codes of Practice and British Standards

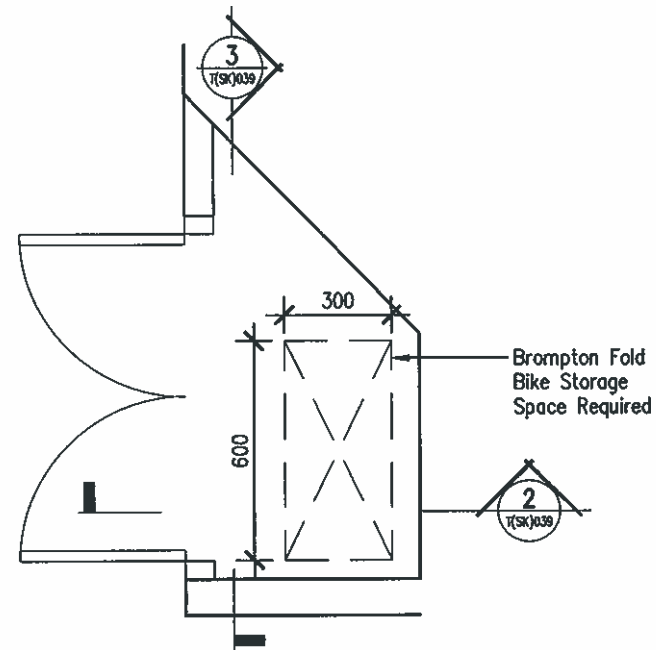

1 Bike Cupboard Plan
T(SK)039 SCALE: 1:20 (A3)

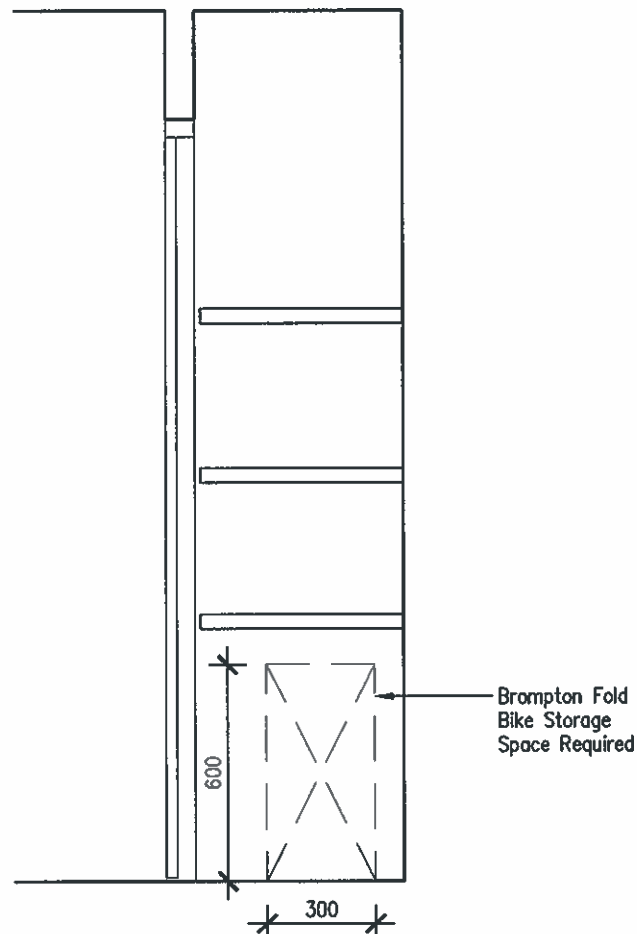

2 Bike Cupboard Section
A(SK)039 SCALE: 1:20 (A3)

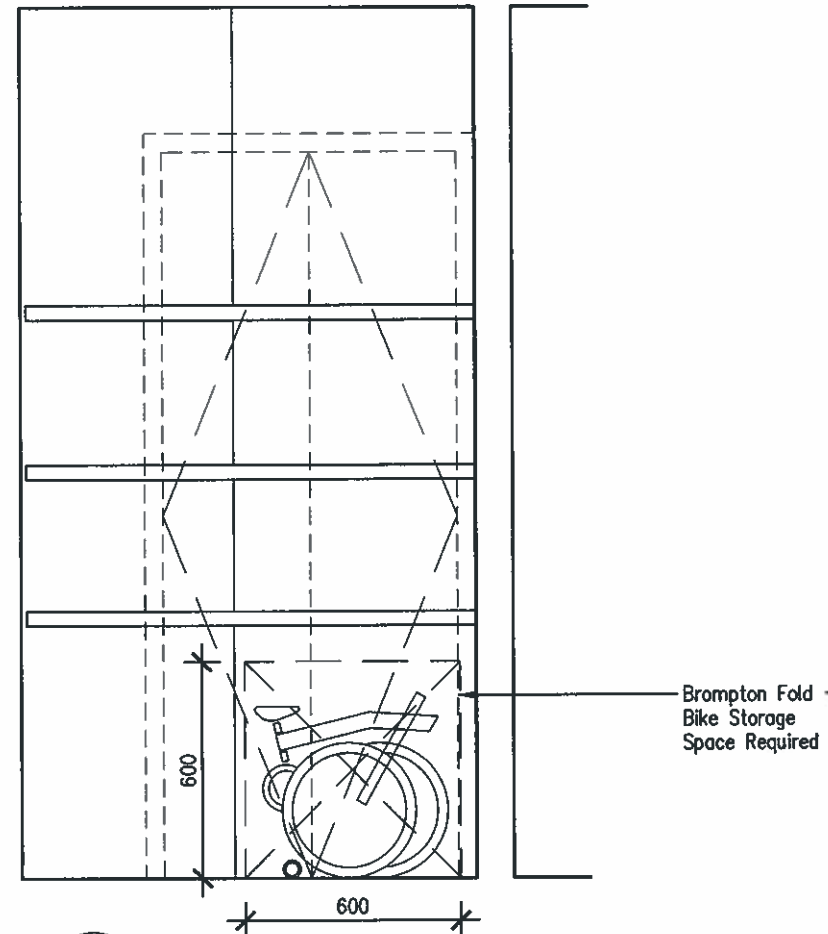

3 Bike Cupboard Section
A(SK)039 SCALE: 1:20 (A3)

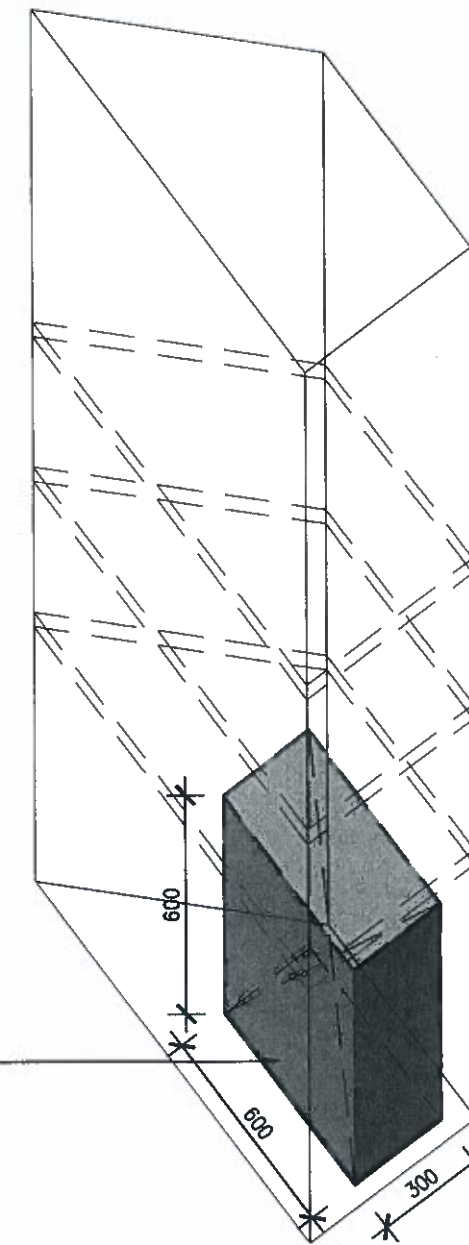

4 Bike Cupboard 3D View
A(SK)039 SCALE: 1:20 (A3)



A ISSUED FOR PLANNING 22/07/13
Rev _____ Date

Rolfe Judd

Architecture Planning Interiors
Old Church Court, Claylands Road, The Oval, London SW8 1NZ
T 020 7556 1500
www.rolfe-judd.co.uk

Client
Goodge Street
(Tottenham Court Road) LLP

Project
11-13 Goodge Street

Drawing
PROPOSED 'BROMPTON' FOLD BIKE
STORAGE CUPBOARD - DIAGRAM

Scale 1:100 (A3) Date MAY 13 Status

Job Number Drawing Number Revision
4988 / T(SK)039 A