

Notes
 Copyright remains the property of Canaway Fleming Architects and this drawing is not to be used for any purposes without the express permission of the Architect. No implied License is given for its use.

Do not scale from this drawing. All dimensions should be checked on site for accuracy.

Planning
 These drawings are for preliminary Planning Purposes must not be used for any other purpose without the express permission of Canaway Fleming Architects. These are not for detailed construction purposes.

Structural Work
 All indications as to structure are for graphic purposes only and must not be relied upon for accuracy in terms of size, detail or position. All structure and temporary propping to be confirmed by a suitably qualified structural engineer before beginning works.

Key
 Red hatch indicate extent of demolition

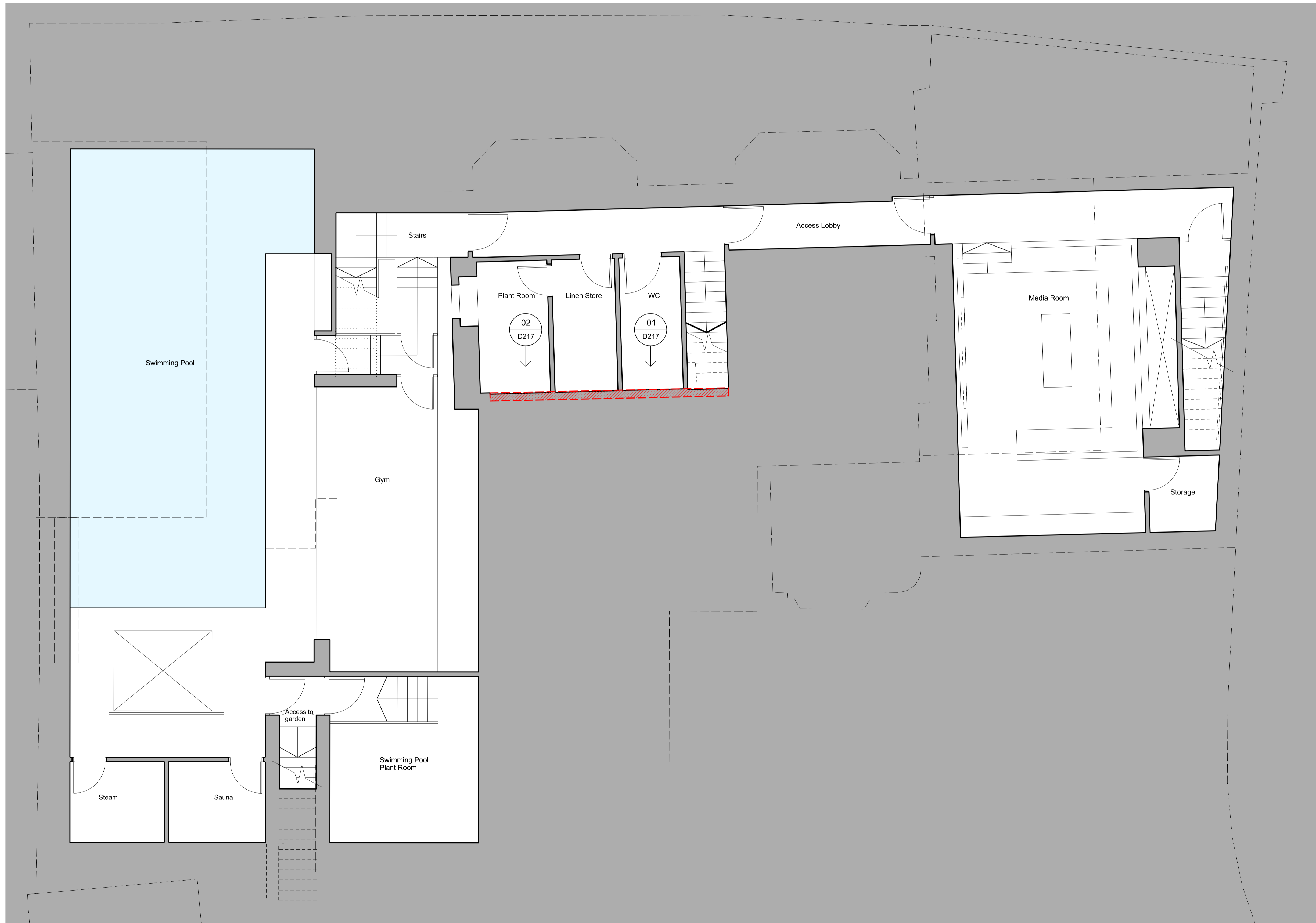

As Proposed

Rev A 18.06.13 Updated application ref: 2013/2247
 Revisions

CANAWAY FLEMING ARCHITECTS
 Canaway Fleming Architects Ltd
 The Dutch House
 307 - 308 High Holborn
 London WC1V 7LL
 T: 020 7430 2262
 F: 020 7430 2274
 E: mailbox@canawayfleming.com

Client **Mr Avi Dodi**
 Project **Wildwood Lodge, North End
 New Extension and Alterations**

Drawing Title **Basement Extension
 Demolition of approved Basement Plan
 App. ref: 2012/4611/P**

Date **March 2013** Scale **1:50@A1**

01 PROPOSED DEMOLITION PLAN OF APPROVED BASEMENT
 D216 PROPOSED 1:50



Project	Origin	Type	Level/View	Package Dwg No.	Revision
025	A	P	B1	D216	A
Status	Planning			Drawn	Checked
				CT	MC