



Notes  
 Copyright remains the property of Canaway Fleming Architects and this drawing is not to be used for any purposes without the express permission of the Architect. No implied License is given for its use.

Do not scale from this drawing. All dimensions should be checked on site for accuracy.

Planning  
 These drawings are for preliminary Planning Purposes must not be used for any other purpose without the express permission of Canaway Fleming Architects. These are not for detailed construction purposes.

Structural Work  
 All indications as to structure are for graphic purposes only and must not be relied upon for accuracy in terms of size, detail or position. All structure and temporary propping to be confirmed by a suitably qualified structural engineer before beginning works.

Key:  
 Dotted red line denotes new basement extension

 Variation reference, document 025-A-SH-01-001 rev B

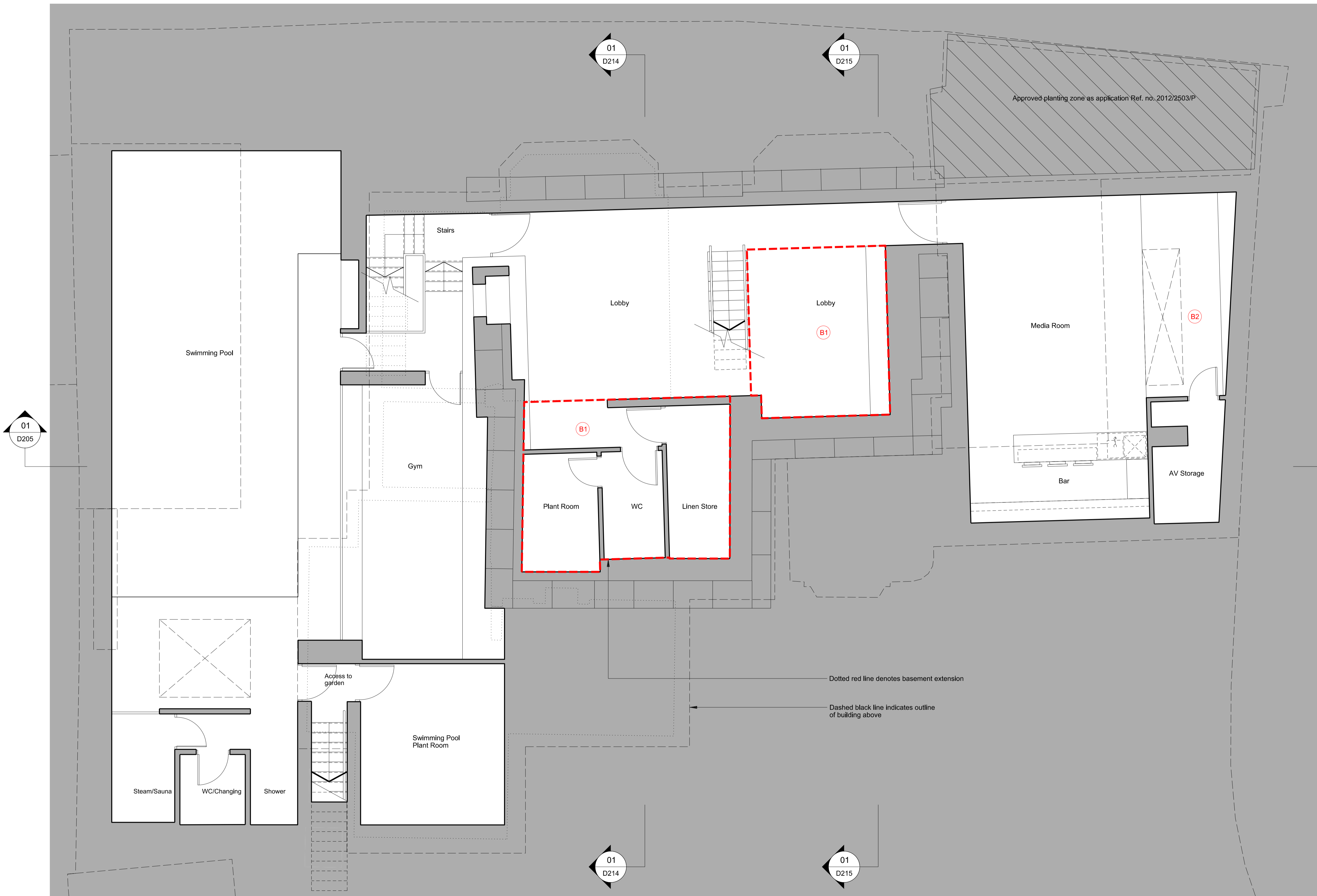
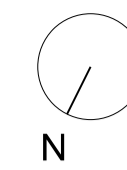

As Proposed

Rev C 27.09.13 Basement layout amended.  
 Rev B 18.06.13 Updated application ref: 2013/2247  
 Rev A 22.03.13 Basement layout amended.

Revisions

**CANAWAY FLEMING ARCHITECTS**

Canaway Fleming Architects Ltd  
 The Dutch House  
 307 - 308 High Holborn  
 London WC1V 7LL  
 T: 020 7430 2262  
 F: 020 7430 2274  
 E: mailbox@canawayfleming.com

Client Mr Avi Dodi

Project Wildwood Lodge, North End  
 New Extension and Alterations

Drawing Title Basement Extension  
 Proposed Basement Plan

Date June 2013 Scale 1:50@A1

01 BASEMENT PLAN  
 D200 PROPOSED 1:50



Project	Origin	Type	Level/View	Package Dwg No.	Revision
025	A	P	B1	D200	C
Status	Planning			Drawn	Checked
				CT	MC