



Note: Entrance doors approved as part of previous applications and scheduled to be installed during the 1st week of December

Low quality 1960s timber windows

72 Hampstead High Street

0m 0.5m 1m 2m 3m 4m 5m



PATALAB

Unit 4.3
2-6 Northburgh Street
London EC1V 0AY

p: +44 (0)20 7253 2036
w: www.patalab.com
e: info@patalab.com

Notes

DO NOT SCALE. Use figured dimensions only. ALL contractors are requested to check all dimensions on site before proceeding. All discrepancies to be notified in writing to PATALAB. Dimensions are in millimeters unless stated otherwise. All levels are in meters above AOD unless stated otherwise. No areas indicated, or areas calculated from this drawing should be used for valuation purposes or as the basis for development contracts. Copyright by PATALAB. All rights reserved including the right of reproduction in whole or part, in any form or media.

Client

Albert & Daniel Hay

Project

72 Hampstead High Street
London, NW3 1QP

Key Plan

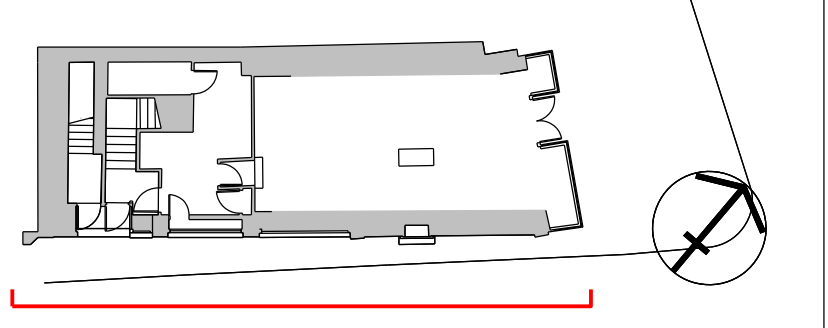

00	20.11.13	Issued for Planning
Rev	Date	Reason for Issue

PATALAB

Project **72 Hampstead High Street**
Drawing Title **Existing South East Elevation**

Scale 1:50@A1 / 1:100@A3
Paper Size A1 / A3
Date 20.11.13

Project No 1202
Drawing No PA1110
Rev 00