



NO 5 PROPOSED REAR ELEVATION



NO 5 PROPOSED SIDE ELEVATION



NO 5 PROPOSED SIDE ELEVATION

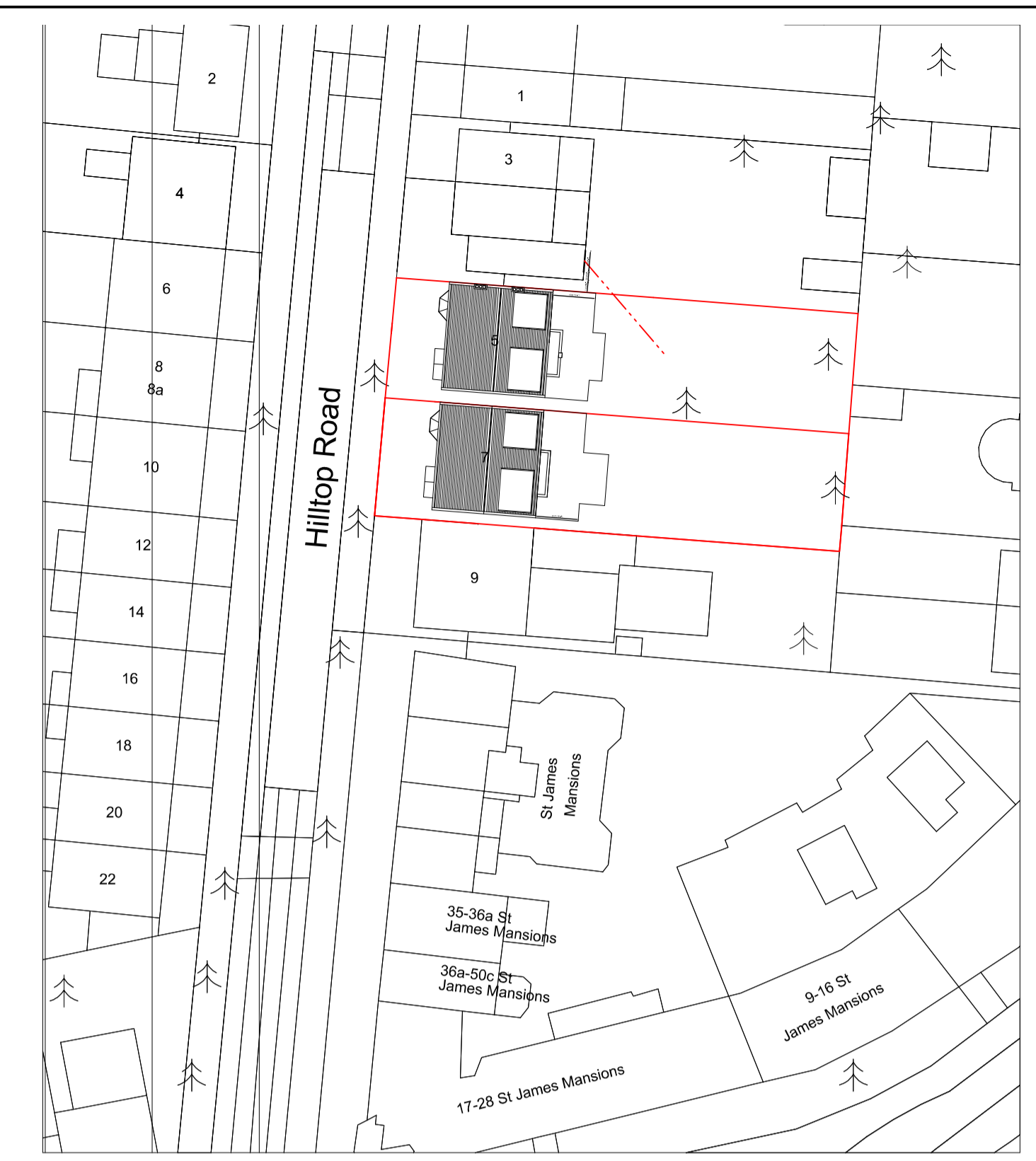

(c) UKMap Copyright. The GeoInformation Group 2010 Licence No. LANDMLON100003121118

Proposed Block Plan 1:500

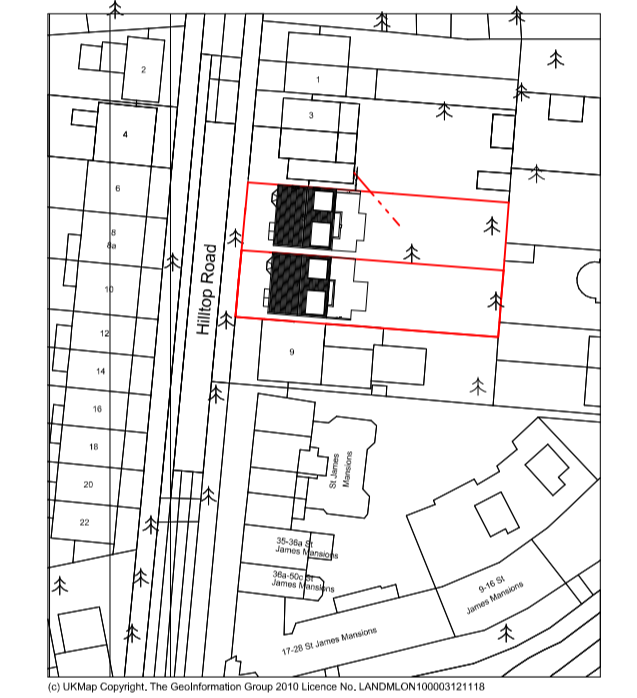

Proposed Location Plan 1:1250

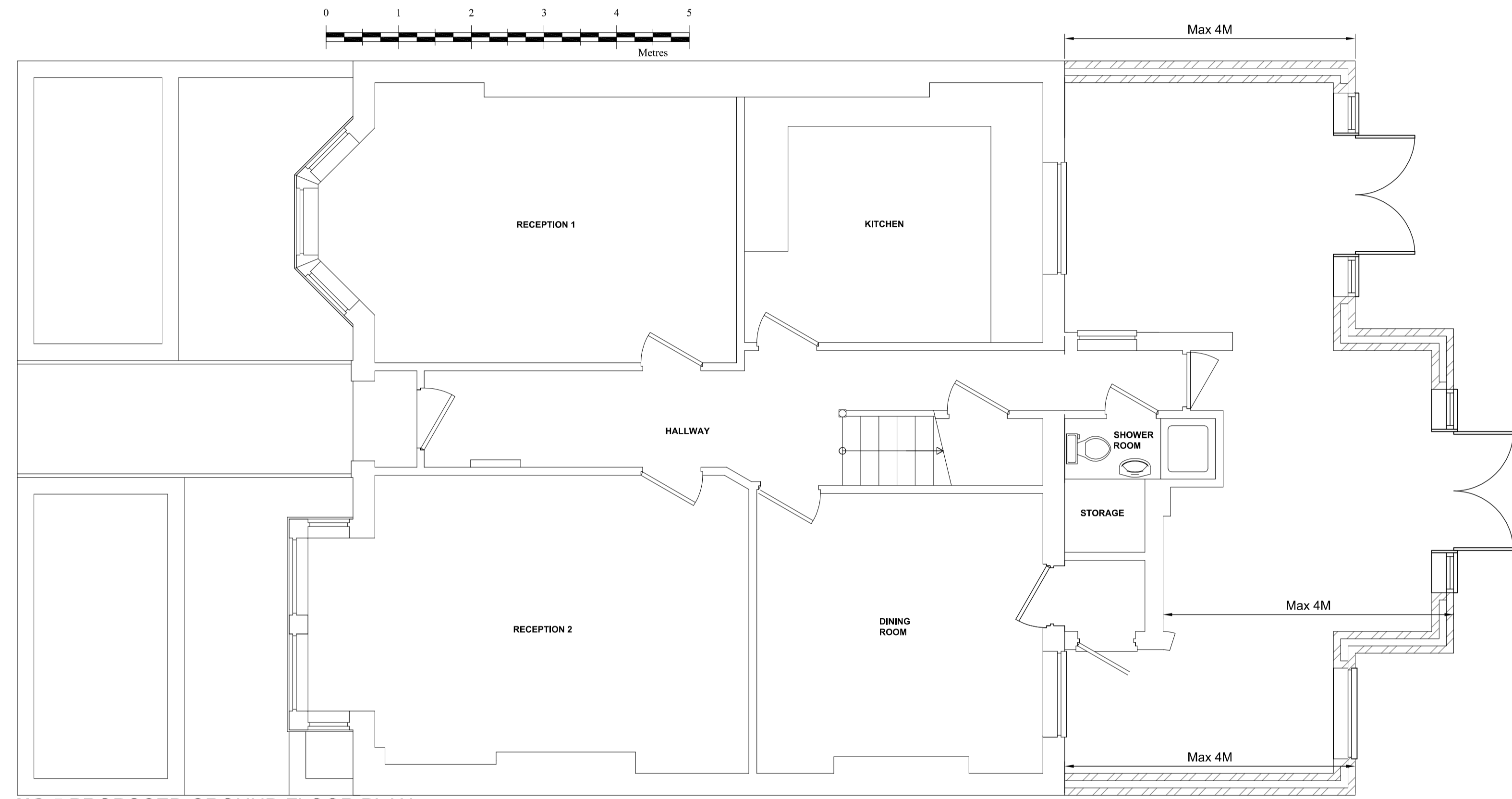

NO 5 PROPOSED GROUND FLOOR PLAN



NO 7 PROPOSED REAR ELEVATION

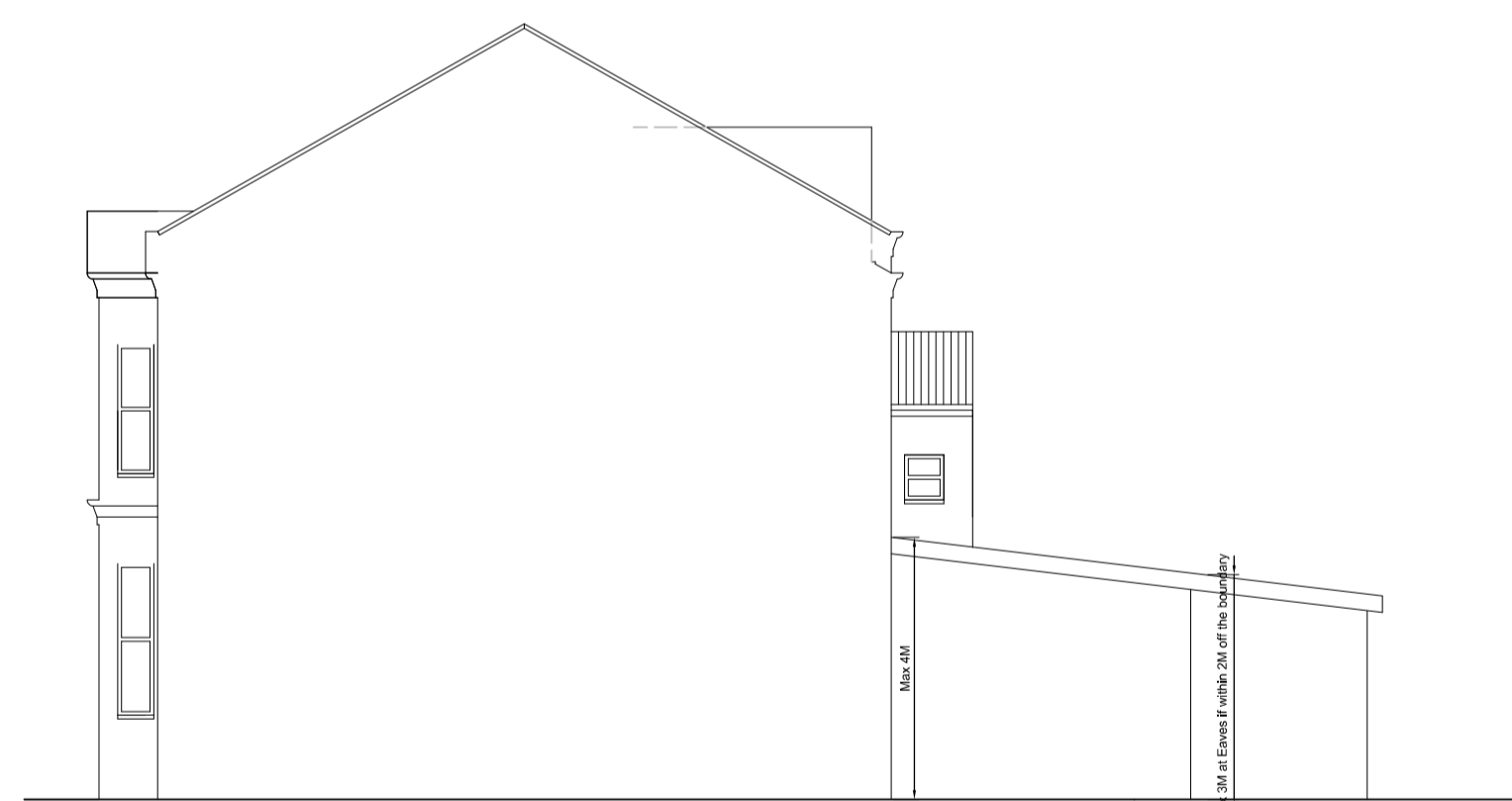

NO 7 PROPOSED SIDE ELEVATION

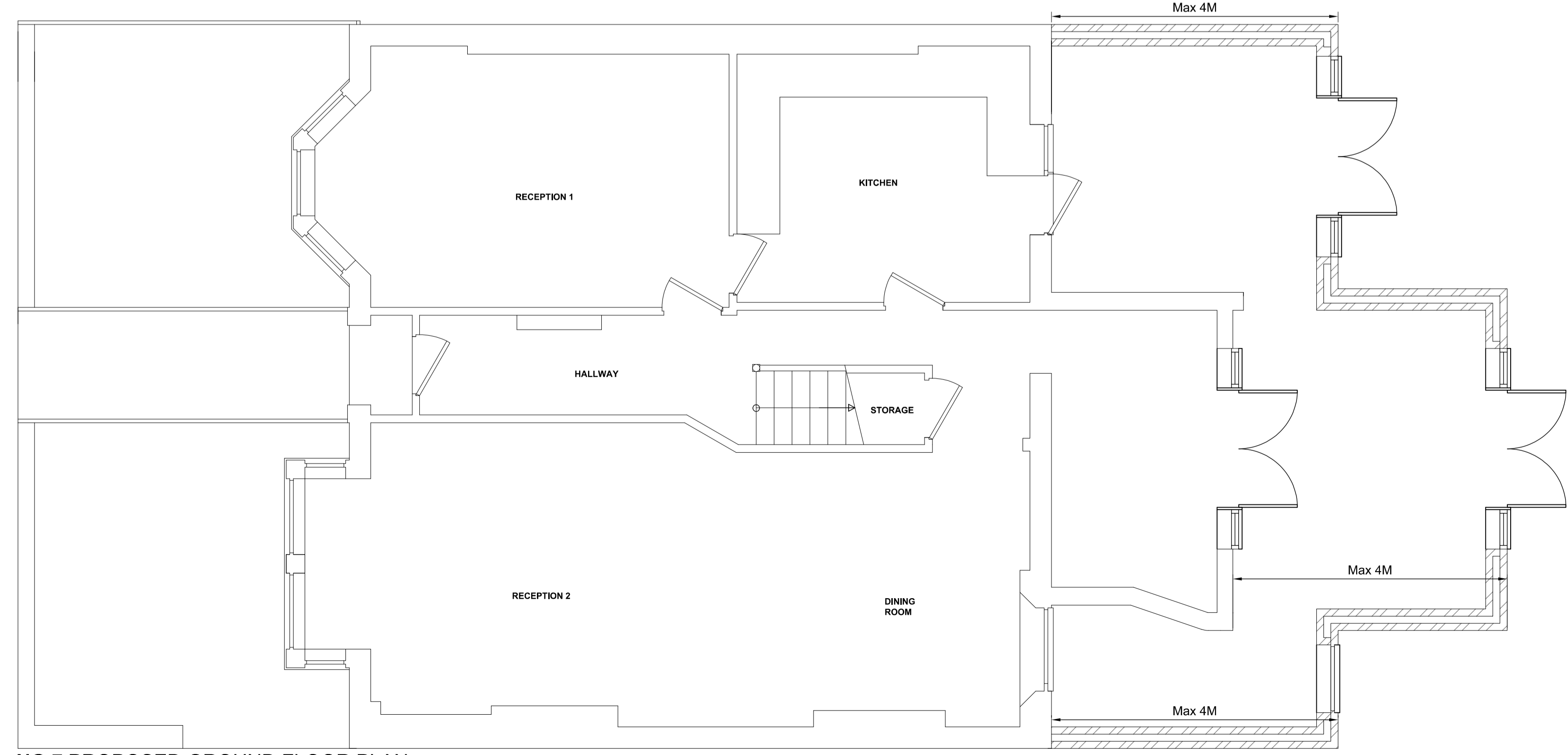

NO 7 PROPOSED GROUND FLOOR PLAN

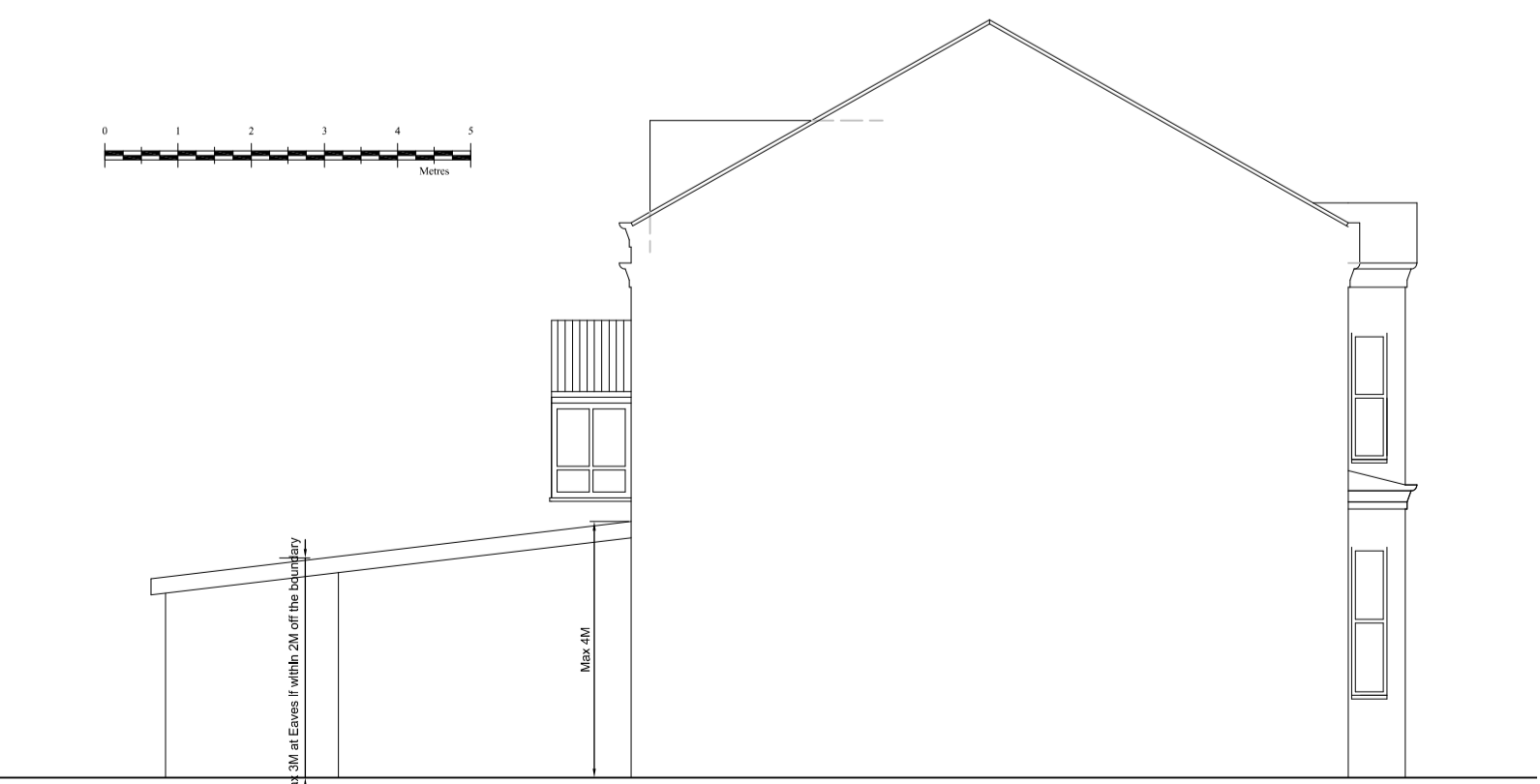

NO 7 PROPOSED SIDE ELEVATION

Revision	Description	Date

**TOWN AND COUNTRY PLANNING LTD**  
 (020) 8441 4947  
 13 Evelyn Road, Cockfosters, Hertfordshire EN4 9JT  
 e-mail: martin@tcpd.co.uk

Project  
**Single Storey Rear Extensions**  
 5 & 7 Hilltop Road  
 Camden  
 London  
 NW6 2QA

Client  
**Mr N. Golesorkhi**

Proposed Elevations & Location Plans  
 Drawing No. **2013/0800**

Scale 1:50, 1:100 Drawn By: M.P.M.  
 Checked Y Date 27 Nov 2013

**IMPORTANT NOTICE**  
 © Copyright. Drawing to be used in conjunction with specification and structural engineers notes. Figured dimensions only are to be used. All dimensions to be checked on site prior to commencement of work, differences between drawings, and between drawings and specification or structural engineers details to be referred immediately to Town and Country Planning Ltd. Work should only be undertaken from local authority approved drawings. Commencement of any work on site prior to gaining the necessary planning and/or building control approvals is entirely at client's own risk.