

LARGE SCALE DETAILS
Scale 1:1@A1, 1:2@A3

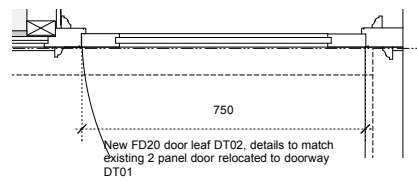

new cornice to match existing attic cornice
new square edged skirting to match existing attic details

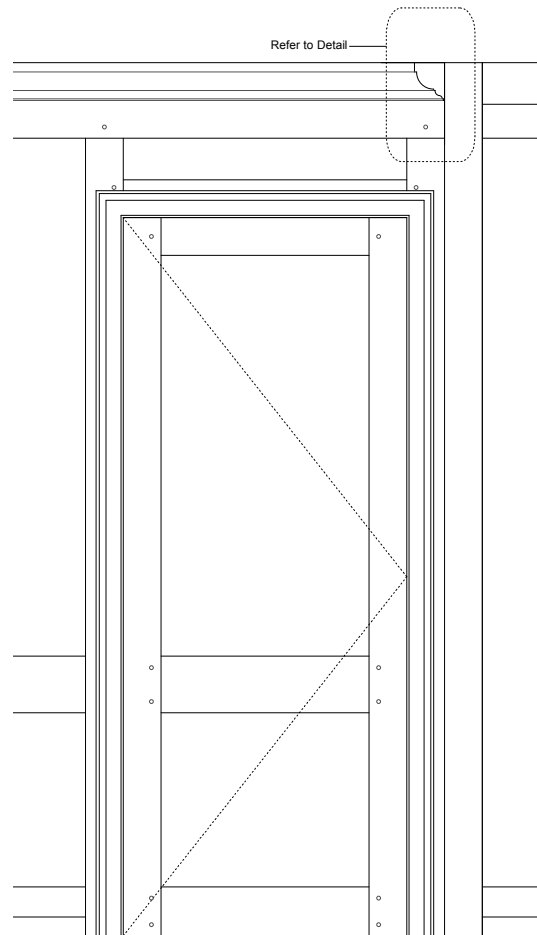
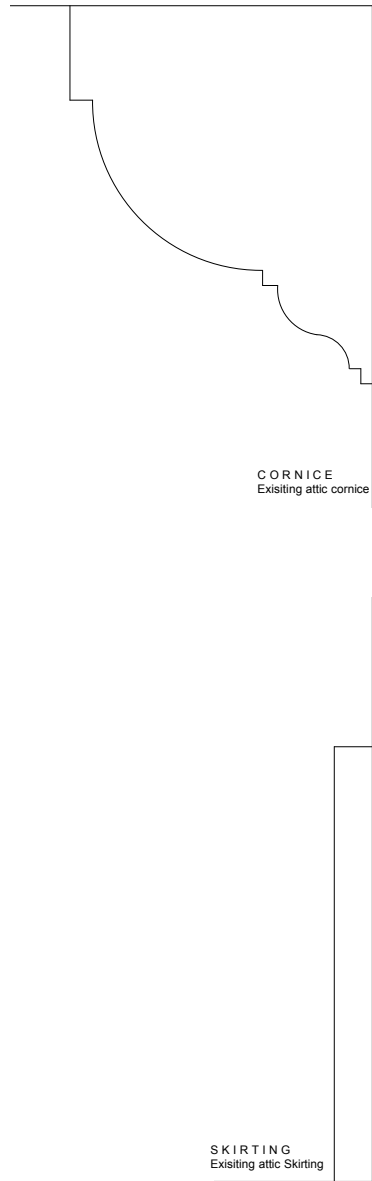
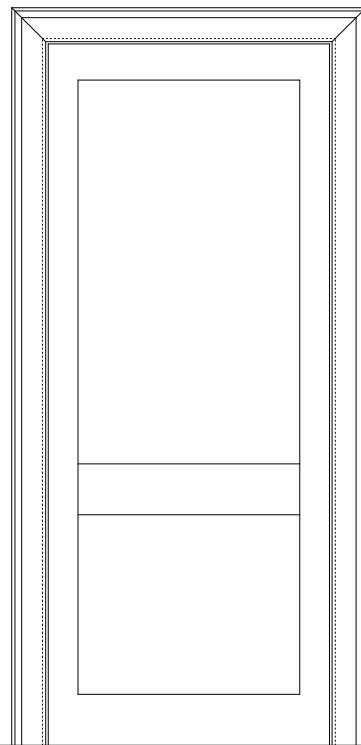

New FD20 door leaf DT03 in existing opening complete with existing architrave and linings to stair side, new architrave to room side to match existind details

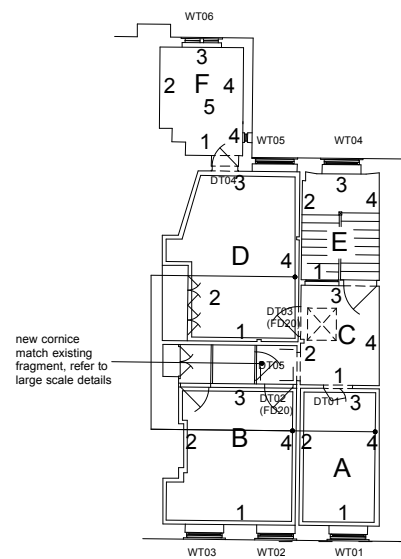

KEY PLAN : THIRD FLOOR
PLAN/CORNICES & DOORS

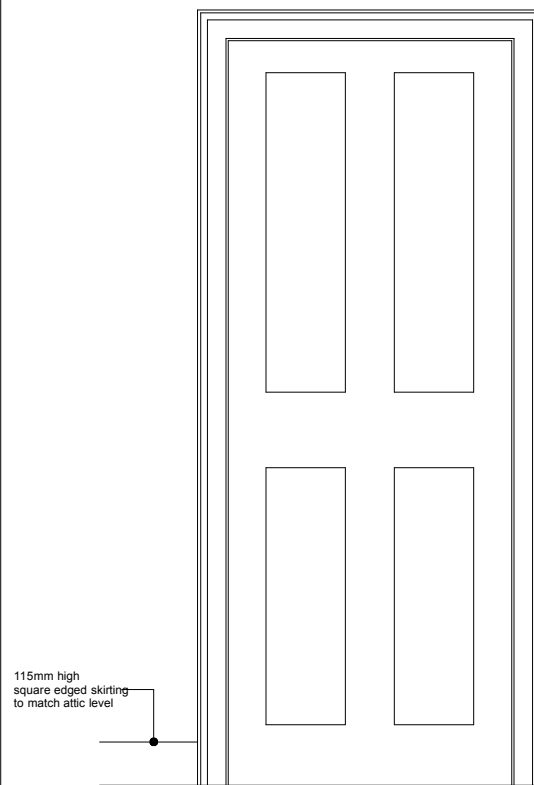

Elevation of new door leaves to be fitted in existing openings: DB05, DB06 & opening to be reinstated, DB11 Refer to Proposed Basement Plan 1257/305

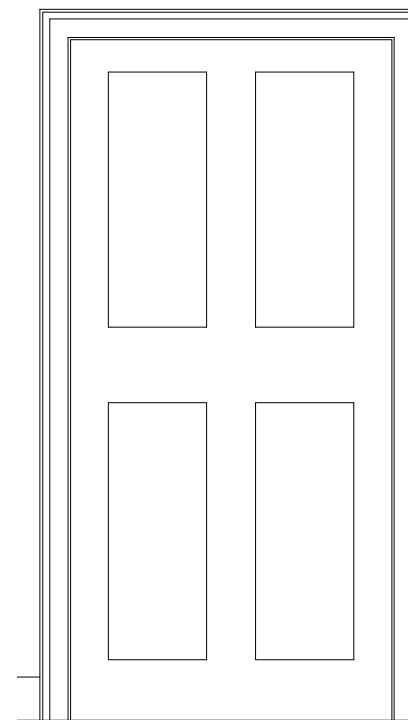

New door leaf to be fitted in new opening DB07 Refer to Proposed Basement Plan 1257/305

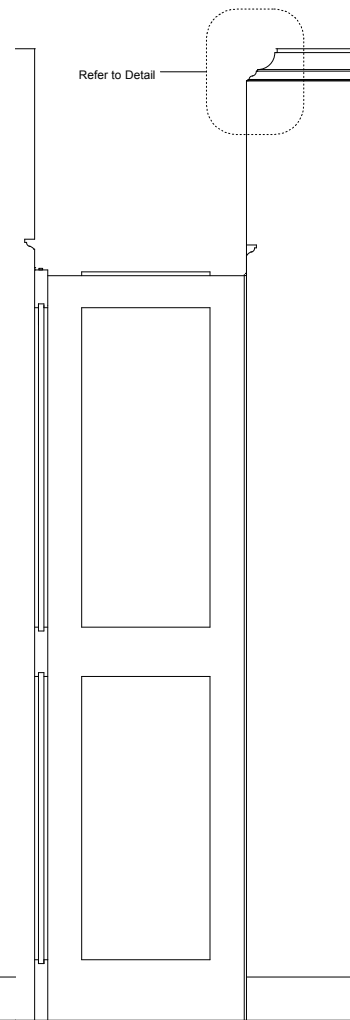

SECTION

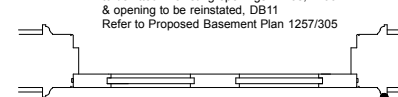

new door lining and architrave to match existing details to attic opening DT03 & fitted with 4 panel door to match existing attic door relocated to DT05

Plan for: DB05 (FD20), DB06 (FD20) & DB07

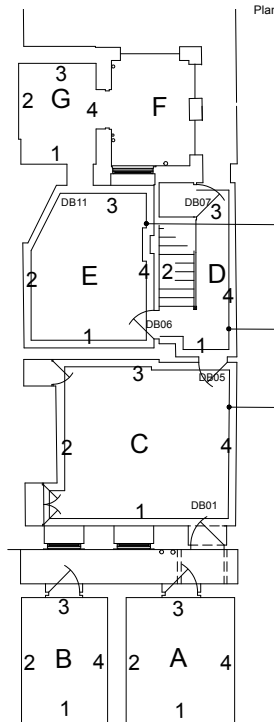

KEY PLAN : BASEMENT
DOORS, SKIRTING & CORNICES

new cornice & skirtings to match existing attic details, refer to large scale details

DB11
New linings, architrave and door leaf to re-open doorway in masonry

DO NOT SCALE FROM THIS DRAWING. CHECK ALL DIMENSIONS ON SITE. To be cross referenced with survey dwgs showing existing internal elevations

REV	DATE	NOTES
A	29.11.13	Key Plan & notes added, sanitaryware specification updated

DRAWN	PROJECT	TITLE
	31 Great James Street	DETAILS: Doors, Cornices & Skirtings

CHECKED	SCALE: 1:20,1:10 @ A1, 1:40,1:20 @ A3	DATE : December 2013	NO 1257/608	REV