



EXISTING SOUTH WEST ELEVATION (rear)

KEY

replacement rise and fall sash window to match detail of existing window WS06
 hw lamb's tongue glazing bars, 4mm restoration glass
 replacement rise and fall sash window to match detail of existing window WF05

replacement sashes to match WF05



(No 30) (No 31) (No 32)
 PROPOSED SOUTH WEST ELEVATION (rear)

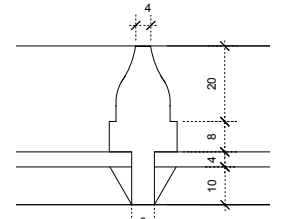

DETAIL OF HW GLAZING BAR
 (to match existing details)
 Scale 1:1@A1, 1:2@A3

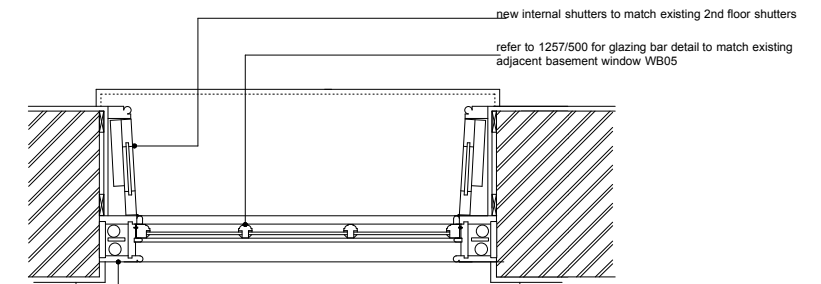

BASEMENT WINDOW : WB06
 PLAN DETAILS 01 (1:10@A1, 1:20@A3)
 Glass Specification: 4mm Restoration Glass
 new box frame and sashes with hw glazing bars to match existing adjacent basement window WB05

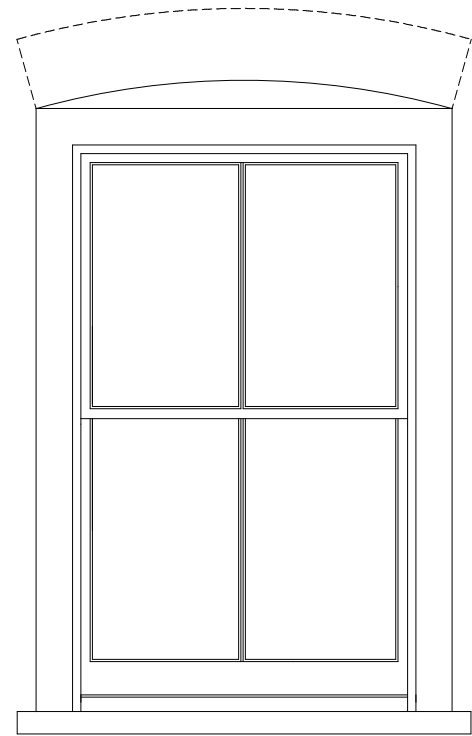

THIRD FLOOR: ELEVATION WT06
 Replacement vertically sliding sash window following existing details to WS06
 Scale 1:10@A1, 1:20@A3

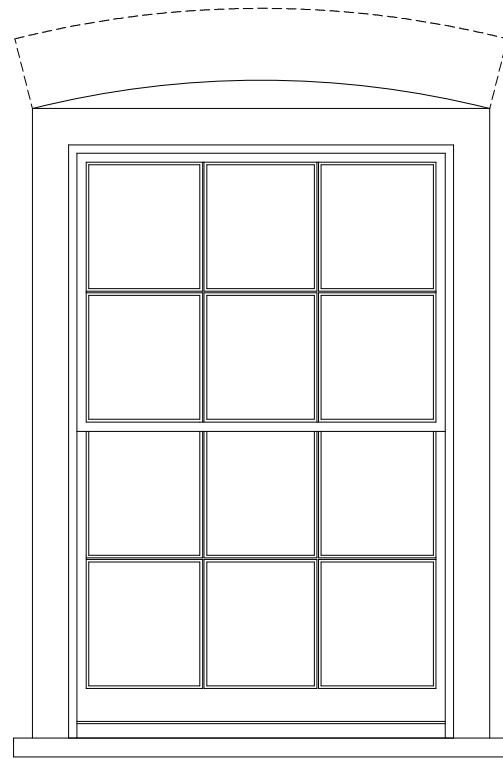

THIRD FLOOR: ELEVATION WT05
 Brick opening altered to original proportions & fitted with new vertically sliding sash, following existing details to WF05
 Scale 1:10@A1, 1:20@A3

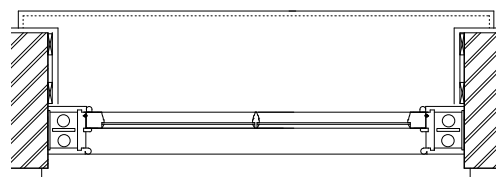

THIRD FLOOR WINDOW : WT06
 PLAN DETAILS 01 (1:10@A1, 1:20@A3)

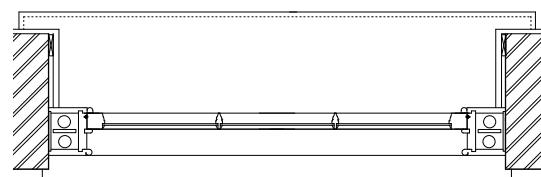

THIRD FLOOR WINDOW : WT05
 PLAN DETAILS 01 (1:10@A1, 1:20@A3)

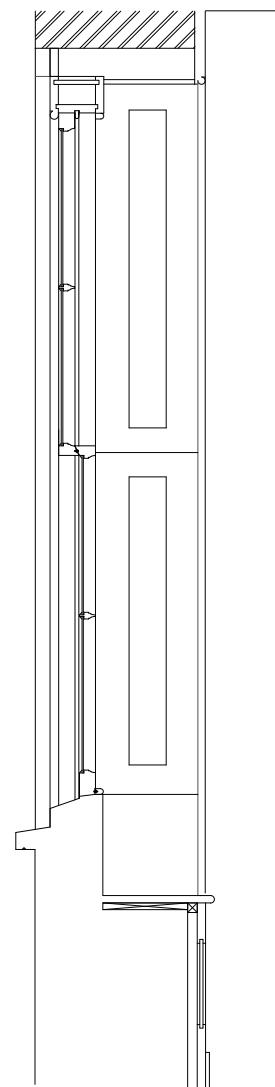

SECTION : WS05
 Scale 1:10@A1, 1:20@A3

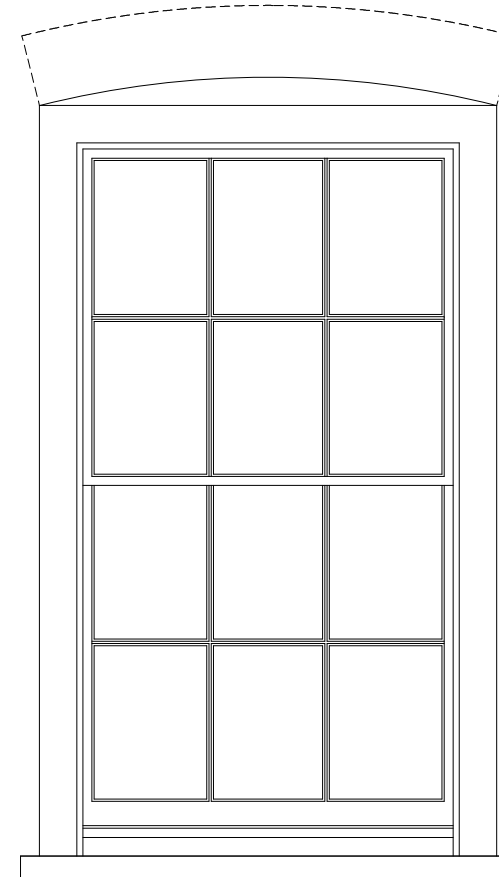

SECOND FLOOR: ELEVATION WS05
 Lower sash reglazed with lamb's tongue glazing bars following existing details to WF05
 Scale 1:10@A1, 1:20@A3

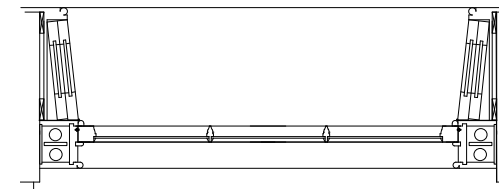

SECOND FLOOR WINDOW : WS05
 PLAN DETAILS 01 (1:10@A1, 1:20@A3)

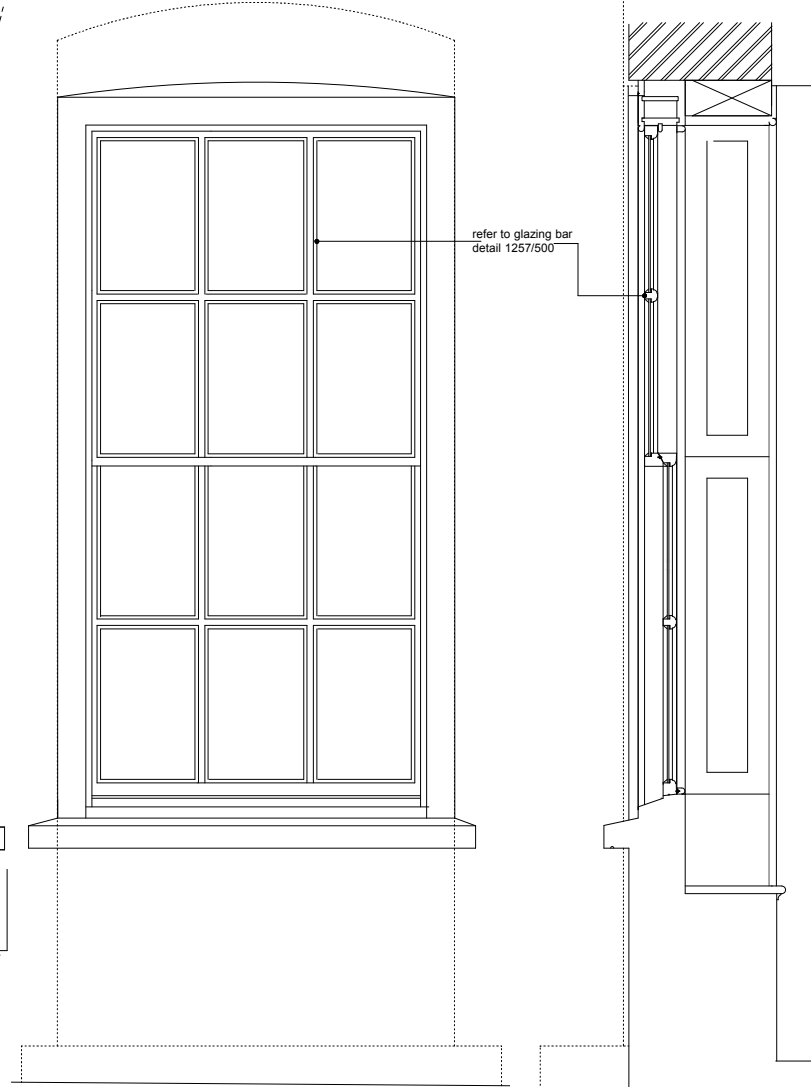

BASEMENT: ELEVATION WB06
 Doorway altered to form window opening & fitted with vertically sliding sash window following details to existing window WB03
 Scale 1:10@A1, 1:20@A3

SECTION : WB06
 Doorway altered to form window opening & fitted with vertically sliding sash window following details to existing window WB03, internal shutters to follow existing details to second floor windows
 Scale 1:10@A1, 1:20@A3

DO NOT SCALE FROM THIS DRAWING. CHECK ALL DIMENSIONS ON SITE.

REV	DATE	NOTES
A	3.12.13	WT04 added, ref elevation, notes

DRAWN PROJECT 31 Great James Street TITLE DETAILS: Windows Rear Elevation

CHECKED SCALE: 1:20, 1:101:1 @ A1, 1:40, 1:20, 1:2 @ A3 DATE: November 2013 NO 1257/501 REV A