

COUNTY OF GREATER LONDON
LONDON BOROUGH OF CAMDEN: HOLBORN WARD
Formerly the Parishes of St. Andrew Holborn and St. George the Martyr.

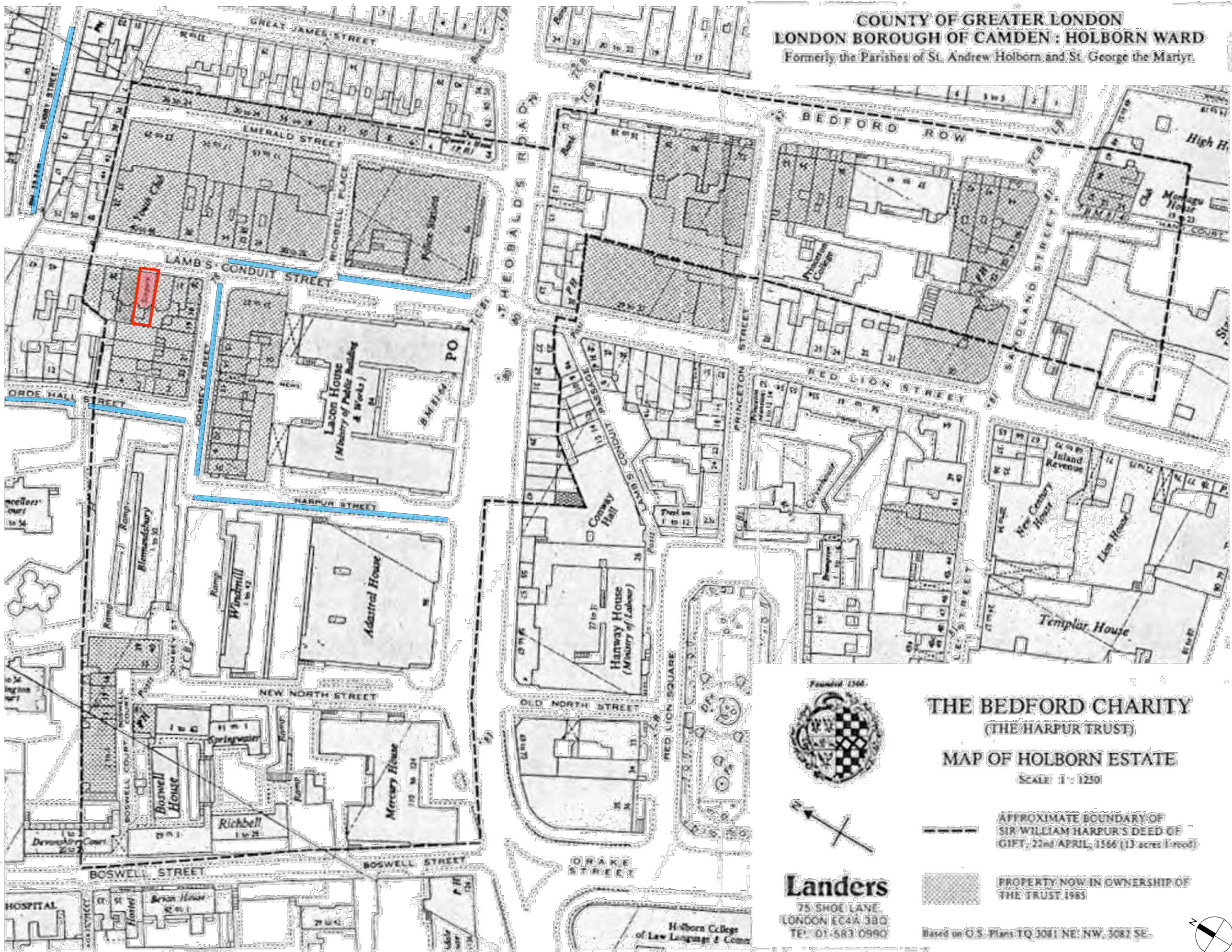

- NOTES:
- ▬ SITE BOUNDARY OUTLINED IN RED
 - ▬ LOCAL ON-STREET PARKING

PROJECT:
35 LAMBS CONDUIT STREET

DRAWING TITLE:
SITE LOCATION PLAN

STATUS:
PRELIMINARY

NOTE:
Do not scale from the drawing. Any discrepancies to be reported to the architect.
All dimensions will be taken on site prior to ordering and construction.
Copyright remains with the architect.
This drawing is to be read in conjunction with the specification and all other relevant drawings.

JAMES GORST
ARCHITECTS Ltd

The House of Detention
Clerkenwell Close
London EC1R 0AS
t 020 7336 7140
f 020 7336 7150
e info@jamesgorstarchitects.com

THE BEDFORD CHARITY
(THE HARPUR TRUST)
MAP OF HOLBORN ESTATE
SCALE 1:1250



--- APPROXIMATE BOUNDARY OF SIR WILLIAM HARPUR'S DEED OF GIFT, 22nd APRIL, 1566 (13 acres 1 rood)

▨ PROPERTY NOW IN OWNERSHIP OF THE TRUST, 1985

Landers
75 SHOE LANE
LONDON EC4A 3BU
TEL: 01-583 0990

Based on O.S. Plans TQ 3081 NE, NW, 3082 SE.

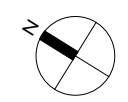

SITE LOCATION PLAN
SCALE 1/1250

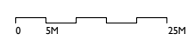

REVISIONS:
21.12.12 ISSUED TO CAMDEN FOR
PRE-VALIDATION APPLICATION CHECK

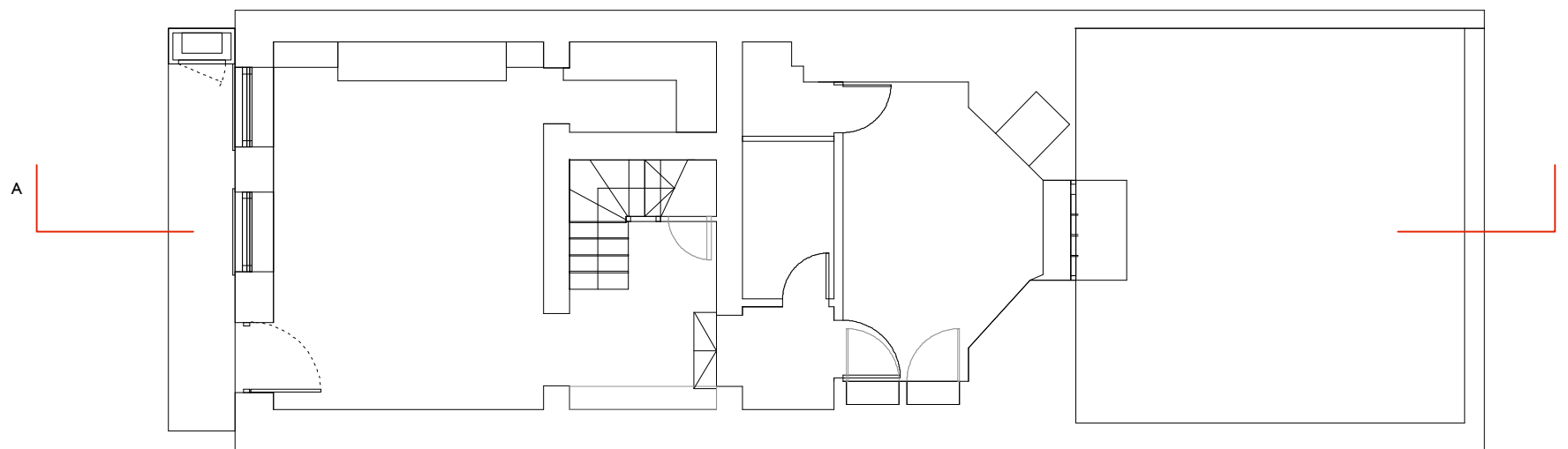

EXISTING BASEMENT PLAN

BASEMENT ONE EDROOM FLAT

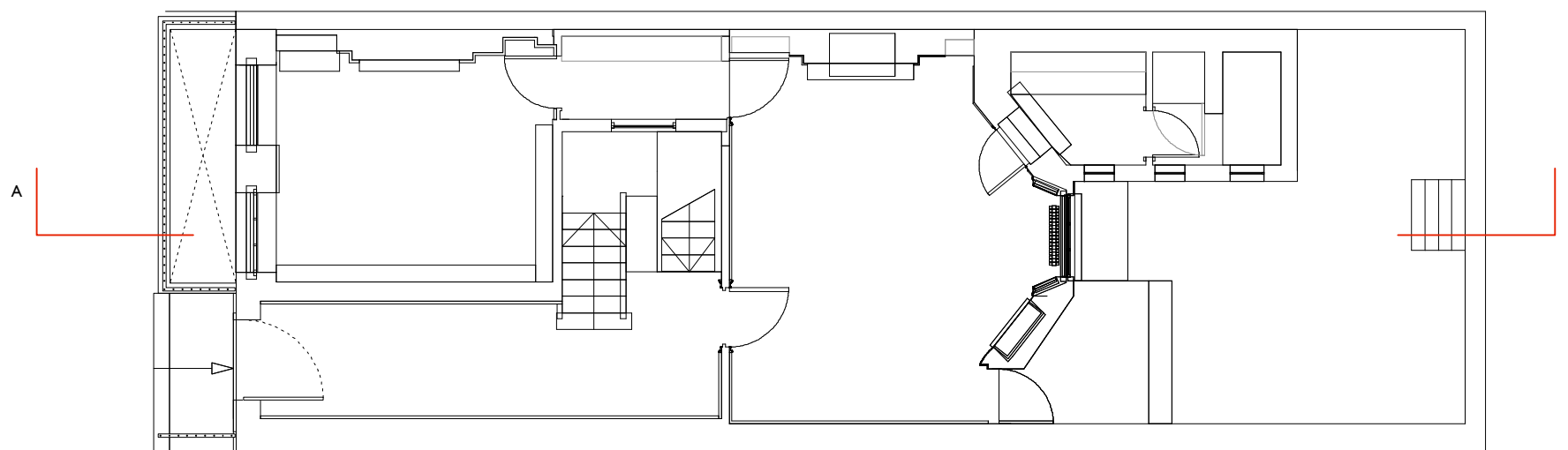

EXISTING GROUND FLOOR PLAN

GROUND FLOOR ONE BEDROOM FLAT

NOTES:

PROJECT:
35 LAMBS CONDUIT STREET
DRAWING TITLE:
EXISTING PLANS
BASEMENT & GROUND
STATUS:
PRELIMINARY

NOTE:
Do not scale from the drawing. Any discrepancies
to be reported to the architect.
All dimensions will be taken on site prior to
ordering and construction.
Copyright remains with the architect.
This drawing is to be read in conjunction with the
specification and all other relevant drawings.

JAMES GORST
ARCHITECTS Ltd

The House of Detention
Clerkenwell Close
London EC1R 0AS

t 020 7336 7140
f 020 7336 7150
e info@jamesgorstarchitects.com



SCALE 1/100

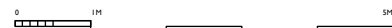

SCALE:	DRAWING NUMBER:	REVISION:
1:100@A3	LCS_12_002	-

REVISIONS:
21.12.12 ISSUED TO CAMDEN FOR
PRE-VALIDATION APPLICATION CHECK

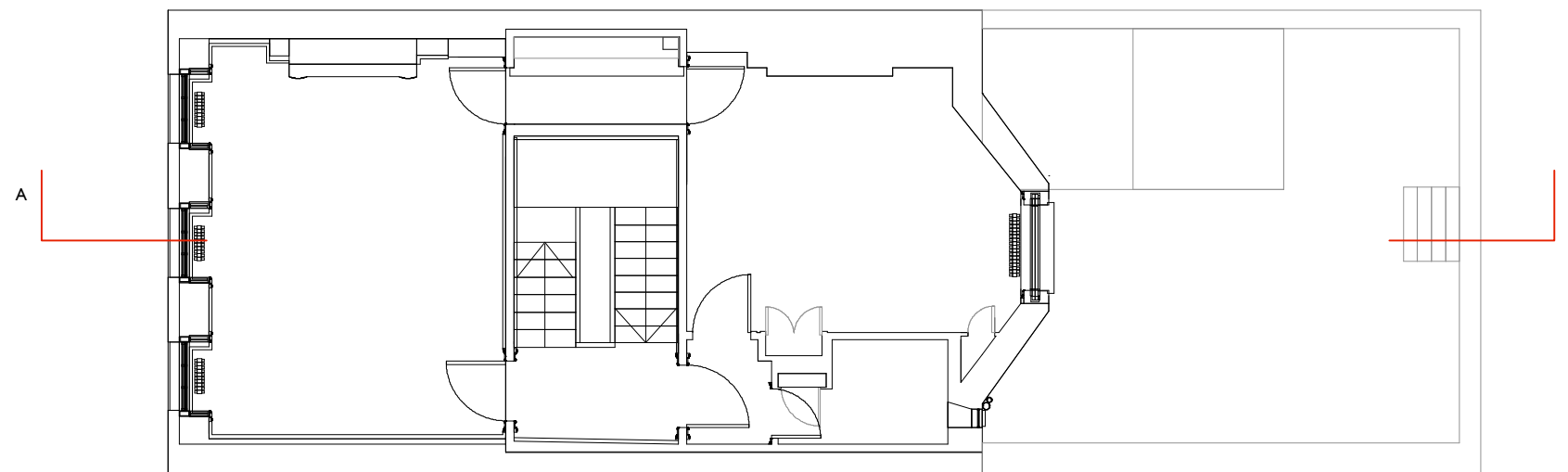

EXISTING FIRST FLOOR PLAN FIRST FLOOR ONE BEDROOM FLAT

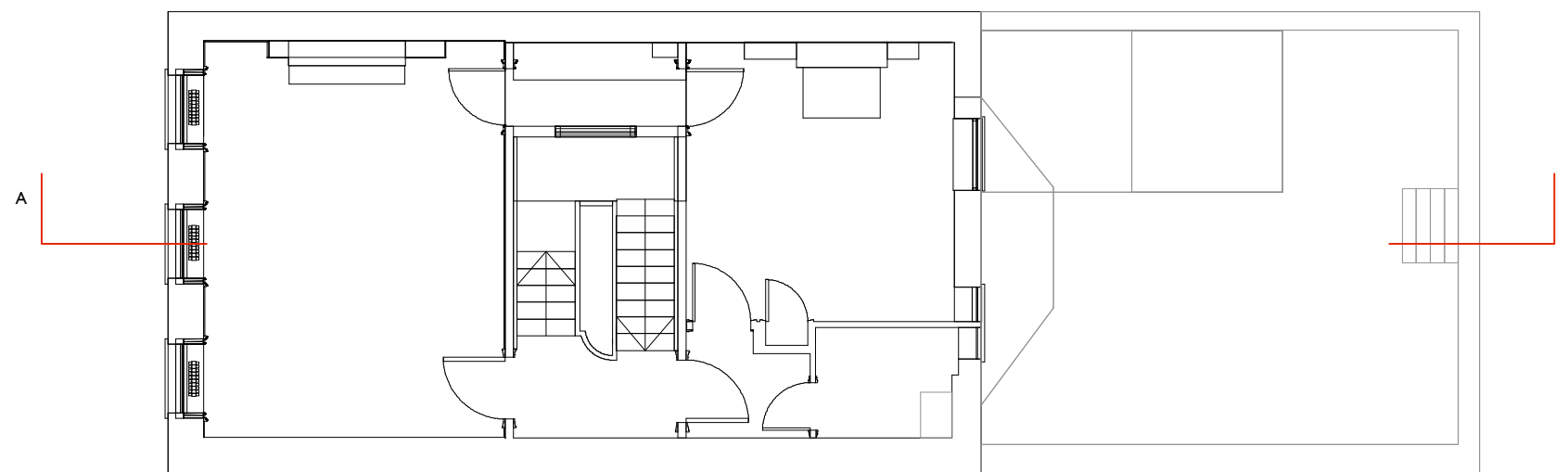

EXISTING SECOND FLOOR PLAN SECOND FLOOR ONE BEDROOM FLAT

NOTES:

PROJECT:
35 LAMBS CONDUIT STREET
DRAWING TITLE:
EXISTING PLANS
FIRST & SECOND FLOORS
STATUS:
PRELIMINARY

NOTE:
Do not scale from the drawing. Any discrepancies
to be reported to the architect.
All dimensions will be taken on site prior to
ordering and construction.
Copyright remains with the architect.
This drawing is to be read in conjunction with the
specification and all other relevant drawings.

JAMES GORST
ARCHITECTS Ltd

The House of Detention
Clerkenwell Close
London EC1R 0AS

t 020 7336 7140
f 020 7336 7150
e info@jamesgorstarchitects.com



SCALE 1/100



SCALE:	DRAWING NUMBER:	REVISION:
1:100@A3	LCS_12 003	-

REVISIONS:
21.12.12 ISSUED TO CAMDEN FOR
PRE-VALIDATION APPLICATION CHECK

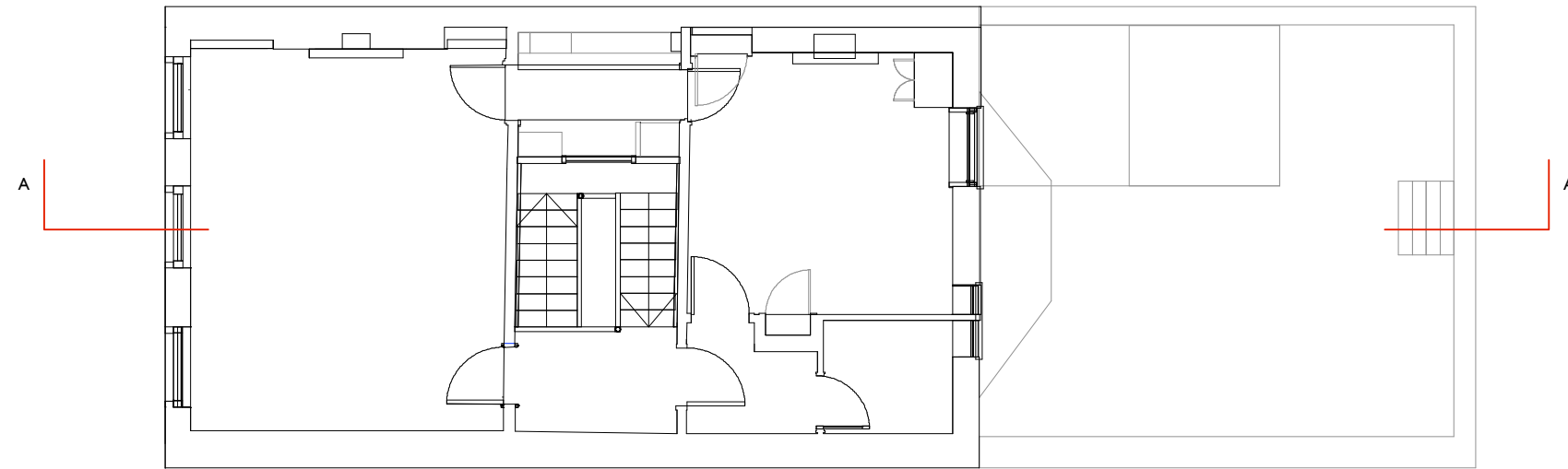

EXISTING THIRD FLOOR PLAN

THIRD FLOOR ONE BEDROOM FLAT

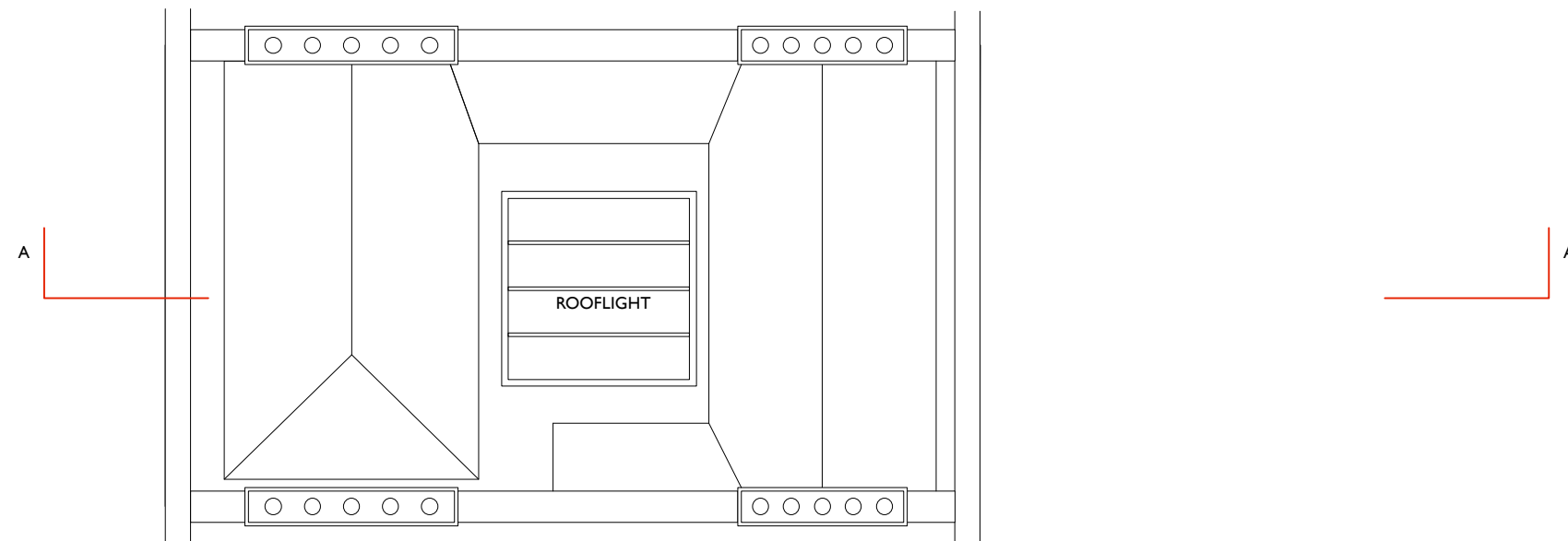

EXISTING ROOF PLAN

NOTES:

PROJECT:
35 LAMBS CONDUIT STREET
DRAWING TITLE:
EXISTING PLANS
THIRD FLOOR & ROOF
STATUS:
PRELIMINARY

NOTE:
Do not scale from the drawing. Any discrepancies
to be reported to the architect.
All dimensions will be taken on site prior to
ordering and construction.
Copyright remains with the architect.
This drawing is to be read in conjunction with the
specification and all other relevant drawings.

JAMES GORST
ARCHITECTS Ltd

The House of Detention
Clerkenwell Close
London EC1R 0AS
t 020 7336 7140
f 020 7336 7150
e info@jamesgorstarchitects.com

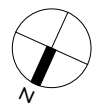

SCALE 1/100



SCALE: 1:100@A3	DRAWING NUMBER: LCS_12_004	REVISION: -
---------------------------	--------------------------------------	-----------------------

REVISIONS:
21.12.12 ISSUED TO CAMDEN FOR
PRE-VALIDATION APPLICATION CHECK



EXISTING FRONT ELEVATION

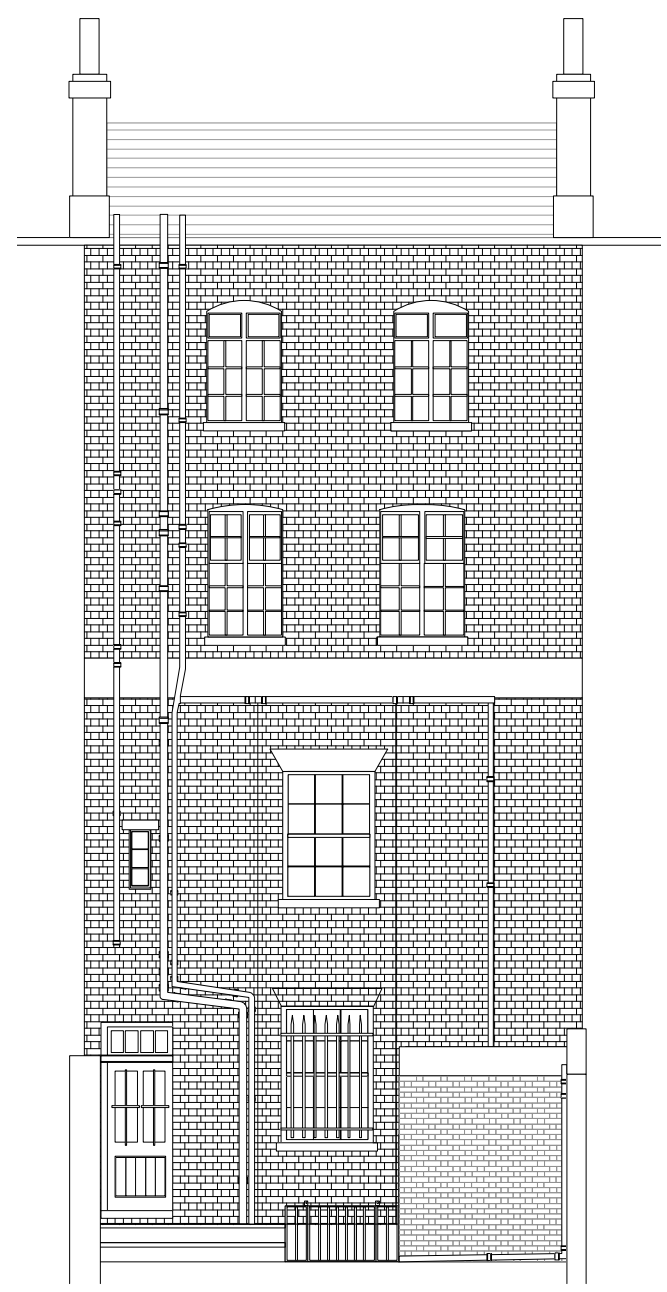

EXISTING REAR ELEVATION

MAIN ENTRANCE DOOR

1210



NOTES:

PROJECT:
35 LAMBS CONDUIT STREET
DRAWING TITLE:
EXISTING ELEVATIONS
STATUS:
PRELIMINARY

NOTE:
Do not scale from the drawing. Any discrepancies
to be reported to the architect.
All dimensions will be taken on site prior to
ordering and construction.
Copyright remains with the architect.
This drawing is to be read in conjunction with the
specification and all other relevant drawings.

JAMES GORST
ARCHITECTS Ltd

The House of Detention
Clerkenwell Close
London EC1R 0AS
t 020 7336 7140
f 020 7336 7150
e info@jamesgorstarchitects.com

SCALE:	DRAWING NUMBER:	REVISION:
1:100@A3	LCS_12_005	-



EXISTING SECTION



REVISIONS:

NOTES:

PROJECT:
35 LAMBS CONDUIT STREET

DRAWING TITLE:
EXISTING SECTION

STATUS:
PLANNING

NOTE:
Do not scale from the drawing. Any discrepancies to be reported to the architect.
All dimensions will be taken on site prior to ordering and construction.
Copyright remains with the architect.
This drawing is to be read in conjunction with the specification and all other relevant drawings.

JAMES GORST
ARCHITECTS Ltd

The House of Detention
Clerkenwell Close
London EC1R 0AS

t 020 7336 7140
f 020 7336 7150
e info@jamesgorstarchitects.com

SCALE:
1:100 @A3

DRAWING NUMBER:
LCS_12_006

REVISION:
-

REVISIONS:
21.12.12 ISSUED TO CAMDEN FOR
PRE-VALIDATION APPLICATION CHECK



EXISTING VIEW OF LAMBS CONDUIT STREETScape



EXISTING VIEW OF NO. 35 LAMBS CONDUIT STREET FRONT ELEVATION

NOTES:

PROJECT:
35 LAMBS CONDUIT STREET
DRAWING TITLE:
PHOTOGRAPHS OF EXISTING
STATUS:
PRELIMINARY

NOTE:
Do not scale from the drawing. Any discrepancies
to be reported to the architect.
All dimensions will be taken on site prior to
ordering and construction.
Copyright remains with the architect.
This drawing is to be read in conjunction with the
specification and all other relevant drawings.

JAMES GORST
ARCHITECTS Ltd

The House of Detention
Clerkenwell Close
London EC1R 0AS

t 020 7336 7140
f 020 7336 7150
e info@jamesgorstarchitects.com

SCALE:	DRAWING NUMBER:	REVISION:
NTS@A3	LCS_12_007	-